The Washington Post is the only Washington newspaper publishing the reports of The Associated Press every morning. For home delivery call National 4205.

The Washington Post.

Weather — Partly cloudy to cloudy today and tomorrow; not much change in temperature.
Temperature — Highest, 82; lowest, 59.
Details on page 4.

NO. 19,789. ENTERED AS SECOND-CLASS MATTER. POSTOFFICE, WASHINGTON, D. C. WASHINGTON: THURSDAY, AUGUST 21, 1930. ★ THREE CENTS.
COPYRIGHT, 1930, BY THE WASHINGTON POST CO.

CAMPBELL ORDERED BROUGHT TO DISTRICT BUT APPEALS RULING

Baker Case Figure Loses Fight at Alexandria Hearing.

SUSPECT'S LAWYERS ASK REVIEW BY JUDGE

Hold U. S. Commissioner Refused Testimony of Witnesses.

DELAYS PROCEEDING AT LEAST FORTNIGHT

Suspect's Guilt or Innocence Not Involved, Phillips Says of Hearing.

Federal Judge D. Lawrence Groner will be asked to ignore the recommendation of United States Commissioner J. Barton Phillips that Herbert M. Campbell be removed to the District to stand trial for the murder of Mary E. Baker.

The ruling of Commissioner Phillips that the Government had sufficient evidence to cause the removal of the suspect was given following a hearing yesterday before a large crowd in the Alexandria Corporation Court.

Charles Henry Smith, counsel for the accused, immediately filed notice that he would ask Judge Groner to review the proceedings, contending that Commissioner Phillips failed to abide by a previous ruling of Judge Groner that the likelihood of Campbell's guilt should be shown and that the commissioner also refused to permit rebuttal testimony.

Case Delayed Fortnight.

Mr. Smith learned that Judge Groner is on vacation and it is likely that the case will not be reviewed by him for at least a fortnight.

In declining the attempt of Mr. Smith to offer alibi testimony, Commissioner Phillips explained that he merits of the case or to decide as to had no authority to consider the the guilt or innocence of the prisoner.

The commissioner explained that the only testimony he could permit would be to rebut the only facts involved in the hearing. These facts were, he said, whether there was probable cause for removal, whether the defendant was the man named in the warrant, and whether he was in the District of Columbia on the day of the crime.

Admits Being in District.

On the witness stand Campbell admitted, under examination by Assistant United States Attorney Callom B. Jones, that he was the person named in the warrant and that he was in the District on April 11, the day of the murder.

Campbell pleaded not guilty to the murder charge, denied emphatically that he knew Miss Baker, and detailed the alibi upon which he rests his hopes for vindication.

Campbell was allowed to detail his movements on the day of the murder and upon completion of his testimony Commissioner Phillips upheld the objection of Mr. Jones that alibi testimony was irrelevant.

Mr. Jones asked Campbell if he was in the District of Columbia on the day of the murder. He replied affirmatively and was excused.

Detective Gives Testimony.

The prosecution rested its case after Detective Sergt. John Flaherty, of the Washington homicide squad, had testified to the technical facts that Campbell is the man named in the warrant and that he was in the District on April 11.

Mr. Smith tried in several ways to introduce testimony corroborative of Campbell's outline of his movements on the day of the crime. Coroner B. H. Swain, of Arlington County, the first defense witness called, testified concerning the finding of Miss Baker's body near a culvert close by Sheridan gate of the Arlington Cemetery on April 12.

It was apparent that the defense was planning to contest the Government's allegation that the crime was committed in the District.

Dispute on Technical Point.

Some delay in the proceedings was occasioned when Herbert S. Ward, associate defense counsel, entered an objection to the fugitive warrant under which the hearing was arranged.

The dispute was purely on a technical point, but the situation was remedied when Samuel W. Hardy, of the Department of Justice, swore out a new warrant in which the charges in the indictment against Campbell were repeated. It charged that Campbell shot and strangled the girl.

Mr. Ward's argument was that the original warrant had no connection with the indictment.

In the crowded courtroom where Mrs. Ruth Callahan Campbell, the prisoner's wife; Mr. and Mrs. Loudoun Campbell, his parents; Edwin Callahan, his stepson; Mrs. Alice

Continued on Page 4, Column 8.

Calvin Coolidge

Says: When sales in so many other directions have been decreasing, an increase of one and one-half per cent in the sales of life insurance for the first seven months of the year is wonderfully encouraging. It becomes all the more so when the stupendous amount involved of seven and three-quarters billions of dollars is considered. That means that the people of the United States, who already have over one hundred billions of insurance, are purchasing additional protection of over one billion dollars each month.

The number of policies issued considerably increased, showing that this is not confined to a few of the rich, but represents a movement of the people on an unprecedented scale.

This is a factor of the first magnitude and of far-reaching consequences in the advancement of economic democracy. Seventy million people on a sound insured basis has a financial and moral effect that can not be estimated. It is a demonstration of physical, mental, and material health. These people are committed to self-support, self-government, prudent investment and sound business through the increase and equitable distribution of capital. It is a long step toward abolishing poverty.

(Copyright, 1930.)

CHICAGO UNION CHIEF SLAIN BY GANG GUNS

Companion Is Near Death; Shots Are Fired From Slowly Moving Auto.

ZUTA DATA HUNT PUSHED

Chicago, Aug. 20 (A.P.).—One business agent for a plumber's union was shot and killed and another was wounded, perhaps mortally, late today when they were fired upon from a slowly moving, curtained automobile at the intersection of Addison and Northwestern avenues.

The man killed is Charles H. Mulcahy, one of the best known union leaders in the country. His companion, Bernard Ruberry, is reported dying of bullet wounds.

The shooting occurred at the site where construction was recently begun for the new Lane Technical High School, but the job had not yet reached the stage where plumbers are employed. A report recently circulated that gangsters were trying to take control of the plumbers union and that Mulcahy stood in the way was cited as a possible explanation.

Chicago, Aug. 20 (A.P.).—Police investigating the murder of Alfred J. Lingle, set out tonight on a hunt for another of the safe deposit boxes of Jack Zuta, slain vice monger, who was accused of having instigated the killing of the reporter.

The raiders, who refused to make known their destination were accompanied, as in their previous forays, by Municipal Judge John H. Lyle, who signed the search warrants. They declined to say if the box sought is believed to contain $150,000 worth of unset diamonds, to which they were led by notes already found.

A representative of an Eastern jewelry firm, from which the jewels were reported stolen, was called in for possible identification purposes, however, leading to the belief that the gems were the objective of the search.

The box, if found, will be the fifth of Zuta's many caches to be bared. One yielded two rubber bands. Two more gave up a number of checks.

Continued on Page 5, Column 5.

MRS. HAISLIP HURT IN AIRPLANE CRASH

Noted Woman Pilot Flying Here From Atlanta to Enter Dixie Derby.

CRACKS UP AT LANDING

Greenwood, S. C., Aug. 20 (A.P.).—Mrs. May Haizlip, of St. Louis, noted woman flier, cracked up her plane in an attempted landing eight miles east of here today and was injured seriously.

She was brought to a hopital here unconscious. Physicians said they were unable to make a complete examination because of her condition and could not determine the extent of her injuries. She was still unconscious four hours after the crash.

Mrs. Haizlip was flying from Atlanta to Washington to participate in the women's "Dixie Derby." She apparently lost her way and attempted to land in a cotton field.

One wheel on the landing gear broke as she came down and the plane nosed over.

Miss Vera Dawn Walker, of Los Angeles, was accompanying Mrs. Haizlip to Washington in another plane. She landed safely near the Haizlip craft.

Miss Walker had planned to enter the Dixie Derby, but said she would remain here with Mrs. Haizlip.

St. Louis, Aug. 20 (A.P.).—Mrs. Mae Haizlip, seriously injured when her airplane crashed near Greenwood, S. C., today, is a veteran among women pilots, having started flying five years ago. She holds a transport license.

Mrs. Haizlip is the wife of James Haizlip, aviator and assistant to James Doolittle, head of the aviation department of a petroleum corporation here. She was on her way to Washington to participate in the women's "Dixie Derby." The Haizlips formerly resided in Tulsa, Okla.

Half a dozen or more light planes entered in the Washington-to-Chicago Woman's Dixie Air Derby will leave Washington Airport at 11 a. m. tomorrow, following a round of enter-

Continued on Page 3, Column 2.

CHINESE REDS BURN WUSUEH; 6,000 IN PERIL

Pounce Down From Hills to Loot Historic City Near Kiukiang.

BRIGANDS IMPERIL MANY FOREIGNERS

Torrential Rains Cause Civil War to Lag, With Rebels Losing.

NATIONAL VICTORY IN SIGHT, IS CLAIM

Reunited Country Will Have Complete Sovereignty, Official Says.

Hankow, Aug. 20 (A.P.).—The torch of Communism flared again today in China, to burn the town of Wusueh, 27 miles from the Yangtze River City of Kiukiang, with its large foreign settlement.

A red band charged down through the hills about Wusueh, looted its population of 6,000 and ruthlessly destroyed the town, made famous by the resistance there of the Taiping rebels more than 80 years ago. The Yangtze narrows at this place and across it the ucaiping religious fanatics stretched great chains, blocking passage of the imperial fleet.

As the Communists approached, refugees streamed out upon the countryside, fearing for their lives and abandoning their property.

A Japanese gunboat was ordered to Wusueh to protect foreigners. The town is a market for rock salt mined nearby.

Civil War Lags.

Communist armies which sacked and partly destroyed Changsha late last month and later threatened the other large cities of Hankow, Nanchang and Kiukiang, apparently were frightened away by foreign warships, which were rushed to the protection of their nationals.

Breaking into smaller bands, the Reds have been pillaging smaller places, avoiding cities where the Nationalist government has concentrated small bodies of troops withheld from its campaign against the northern alliance rebellion in Honan and Shantung provinces.

The civil war itself has lagged, hampered by torrential rains which turned canals into rivers and converted battle fields into quagmires. After three months of fighting during which battle lines moved south, then north, responding to the drive of the northerners and their repulse by government arms, the issue remains undecided.

Nationals Claim Victory.

Temporarily, at least, the Nationalists have the advantage. Thrusting the rebels from captured Tsinan, the

Continued on Page 3, Column 7.

CITY-WIDE QUIZ DUE ON BENCH GRAFT CHARGE

Governor of New York Is to Probe Alleged Judgeship Sale.

APPELLATE DIVISION JUSTICES WILL ACT

Tammany Leader Quits Under Fire Following Ewald Scandal.

ALSO GIVES UP POST AS PARTY CHIEFTAIN

U. S. Attorney Again Seeks to Have Him and Others Cited for Contempt.

New York, Aug. 20 (N.Y.W.N.S.).—Before noon tomorrow, it was practically assured tonight, Gov. Roosevelt will ask the presiding justices of the appellate division in the first and second departments if they will undertake a citywide inquiry of the reported buying and selling of appointments to the magistrates' bench.

The governor was at work tonight on letters to Presiding Justice Victor J. Dowling, of the first department, embracing New York, the Bronx, and to Presiding Justice Edward Lazansky, of the Second Department, embracing Richmond, Staten Island, Brooklyn and Queens and the remainder of Long Island.

He had been advised that under enlargement of its supervisory authority over inferior courts by law last winter, the appellate division can conduct its own inquiry into methods by which magistrates have obtained their appointments, as well as into their conduct after mounting the bench.

While the governor was preparing to take his next step, the following important developments came in the Ewald case:

1. Martin J. Healy resigned as deputy commissioner of plant and structures, and, it was reported, submitted also his resignation from his Tammany leadership in the Nineteenth Assembly District.

2. Healy, Mrs. Bertha Ewald, wife of the former magistrate, and Thomas T. Tommaney again refused to testify before the Federal grand jury, and United States Attorney Tuttle again asked Judge Burrows to cite them for contempt. The judge reserved decision until Friday.

3. Deputies of Attorney General Ward took over the papers in the Ewald case and began preparations to present it to the special grand jury at the extraordinary term of the Supreme Court to be convened September 15, before Justice Philip J. McCook, in accordance with orders of Gov. Roosevelt.

Continued on Page 3, Column 6.

BEAN URGES REBUKE FOR 14 POLICEMEN IN ILLEGAL ARRESTS

Democrats in Illinois Denounce Rum Laws

'Dripping Wet' Plank Is Voted as Republicans Are Criticized.

Springfield, Ill., Aug. 20 (A.P.).—Denunciation of prohibition, demand for repeal of the Volstead act, the Jones five and ten law, the Illinois search and seizure act, and enactment of legislation legalizing light wines and beer, were salient points of the platform adopted at the Democratic State convention today.

The dripping wet plank, sponsored by members of the powerful Cook County group headed by Anton J. Cermak, was presented after a bitter denunciation of the liquor laws by the party's senatorial standard bearer, James Hamilton Lewis.

"Prohibition," he said, "has deprived us of character as 'citizens of a State' and made us 'subjects of a province.' Such tyranny it was that parted us, as a country, from England."

Some opposition to an unequivocal antiprohibition platform had been

Continued on Page 5, Column 3.

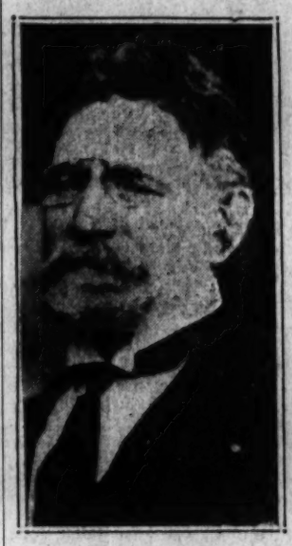

Associated Press Photo.
J. HAMILTON LEWIS.

Two Slated for Formal Reprimands as Result of Shady Tactics.

ACTION PROMPTED BY HART'S DISCLOSURES

Pair of Privates Scored for Making Seizures Minus Warrant.

ONLY TWO CHARGES GO TO PROSECUTOR

Both Valid, Says Attorney Responsible for Inquiry by Inspector.

Reprimand of two patrolmen and the warning of two police lieutenants, a sergeant and nine privates, who took part in the raids and arrests for liquor law violations which were thrown out of court Monday by Assistant District Attorney David A. Hart, was recommended yesterday by Inspector T. R. Bean, who was assigned by Maj. Henry G. Pratt, superintendent of police, to investigate the arrests.

Privates J. I. Mason and A. R. G. Houch, of the Sixth Precinct, were the two men recommended for formal reprimand in the report Inspector Bean submitted to Maj. Pratt.

Mason and Houch, the report said, applied to the District attorney's office for a warrant charging Robert V. Jones and his wife, Rose Mary Jones, both colored, with conducting a disorderly house at the home on B street northwest, near Second street. The warrant was refused, but the policemen on Sunday afternoon entered the Jones' residence and arrested him and his wife, charging them with possession of 41 bottles of home brew. Mr. Hart refused to issue papers when the case was brought to him Monday morning. The policemen said they entered the home after observing several white men enter.

Formal Charges Loom.

"Privates Mason and Houch," Inspector Bean said, "from their statement knew they were entering a private home against the orders of the department, without the proper warrant, and I recommend that they be reprimanded."

This will be done, Maj. Pratt said. Warning probably will be given each of the other officers involved in the other improper arrests, Maj. Pratt said. None of the men involved in the arrests was especially detailed to liquor law enforcement. Formal charges will be filed against the arresting officers in any case in which the persons arrested appear and make complaint, Maj. Pratt said.

The other cases, in which Inspector Bean recommended the officers be formally warned against repetition, were:

Policemen R. J. Barrett and J. Auffenberg, of the Fourth Precinct, who arrested John Delanye, colored, 53 years old, at a crab and fish market run by Delaney on M street southwest near First street, charging him with illegal possession of liquor when they saw a quart bottle of corn whisky on a table at which persons sat and ate crabs and fish.

Heard Women Fighting.

Lieut. John Fowler, Precinct Detective Jones and Private R. F. McCarty, of the Tenth Precinct, arrested Lee White, colored, at his home on Fairmont street northwest near Sixth street. Lieut. Fowler said that they had gone to the residence to see a man and when they arrived the door was open and they saw White putting a half-gallon jar of liquor into a trap at the head of the staircase and the police walked in and found 31 half-gallon jars of liquor.

Privates Williams and McEwen arrested Leonard Roscoe Harris, colored, of Eighth street northwest, near V street, when they entered the house

POLICE GET DETAILS OF GIRL'S KIDNAPING

Alleged Abductors Carried Child to Mt. Airy, Woman Tells Authorities.

IDENTITY HELD SECRET

The "big town" to which 16-year-old Retha Smith was taken by two men who kidnaped her August 10 from her farm home near Unity, Md., was identified yesterday as Mount Airy, Md., by the woman in whose care the girl was left.

The woman called yesterday on Chief of Police A. A. Moxley at Rockville, Md., and declared that Christopher C. Campbell and another man, both of whom police are seeking, brought the girl to her boarding house last Thursday and left her there.

The woman, whose name is withheld by police, said that Campbell had taken the girl first to a hotel at Mount Airy and without leaving the car himself, had given the girl $3 and sent her in to get a room.

However, the hotel had no unoccupied rooms and referred her to the boarding house nearby. Again Campbell allegedly remained in the automobile when he is said to have sent the girl into the boarding house for quarters.

The woman said that Retha had "no clothes," that she was wearing nothing except a pair of shoes and a grimy house dress. Her only funds were the $3 which, the girl said, Campbell had given her.

Chief Moxley explained that the woman told him she had given Retha a dress and used the money to buy the girl some underwear and had received no compensation for the girl's lodging.

On Sunday, she said, she saw the account of the kidnaping in The Washington Post and recognized Retha as the girl named and brought her home.

Campbell is sought by police on a charge of abduction, for which he may receive a sentence of eighteen years' imprisonment, and another charge of criminal assault, for which the penalty in Maryland is death.

His companion, whose name is withheld by Chief Moxley, is sought on an abduction charge for allegedly assisting Campbell in the kidnaping.

CAREY'S NOMINATION IN WYOMING CERTAIN

Has Large Lead Over Rivals in Republican Primary for Senate Contest.

DEMOCRATIC VOTE LIGHT

Cheyenne, Wyo., Aug. 20 (A.P.).—Former Gov. Robert D. Carey continued to increase his lead in the Republican senatorial contest for the long and short term nominations, as additional precincts reported today from yesterday's primary election.

With 439 of Wyoming's 679 precincts reported, Carey had a lead of approximately 4,000 over Charles E. Winter, his closest competitor. The vote was: Carey, 13,050; Winter, 9,054; William C. Deming, 3,594; W. L. Walls, 2,146.

Returns on the short-term nomination came in slowly, but the rank of the candidates was the same as in the race for the regular six-year-term nomination.

Only a few of the 240 precincts yet to be heard from are large city polling places and it was regarded as unlikely the present standing of the Republican contests would be materially altered by the final returns. Carey led in all but six counties.

The Democratic vote was light in most counties, because there were no party contests.

Incumbents seeking renomination for state offices and for representative in Congress were believed assured victory. Gov. Frank C. Emmerson, who carried 22 of the State's 23 counties, led the Republican ticket with 20,642, to defeat W. R. Edelman, State treasurer, for the gubernatorial nomination.

Representative Vincent Carter had a lead of more than 6,000 over Harry B. Henderson, Cheyenne, his closest rival, in the three-cornered contest for the nomination for representative in Congress. The vote was Carter, 14,324; Henderson, 8,042; J. G. Hartwell, Lusk, 3,782.

Mrs. McPherson Given Ballot of Confidence

More Than 100 Leaders of Angelus Temple Declare Faith in Woman Evangelist Although Mother Asserts Illness Is "Just Blah."

Los Angeles, Aug. 20 (A.P.).—More than 100 leaders of Angelus Temple today adopted a resolution of confidence in their evangelist pastor, Aimee Semple McPherson, while Mrs. Minnie Kennedy, her mother, declared stories of Mrs. McPherson's illness and asserted blindness to be "just blah."

Mrs. Kennedy said the evangelist was recovering from a "face lifting" operation at a Malibu Beach cottage. "It was necessary to bandage her whole face and I think this is where the blindness story started," she continued.

Indication that all might not be entirely peaceful at Angelus Temple because of developments of the case was given by "Sister" Mary E. Sullivan, however.

Sister Sullivan told the gathering of leaders that "Aimee's prison girls are all giving her support. They all are praying for her, but I am having a hard time keeping them from forming a league against Ma Kennedy."

The announcement was greeted by applause and cheering. Sister Sullivan refused to answer newspapermen's queries concerning the identity of the "prison girls."

At the beach cottage it was variously stated Mrs. McPherson was suffering from a face-lifting operation, a nervous collapse, blindness and need of a rest. Mrs. McPherson herself was quoted as saying:

"I'm just a sick girl—but I'll be all right soon."

An official announcement at Angelus Temple said:

"The latest news from Sister McPherson is that she is somewhat improved this morning. Please continue to pray earnestly."

Members of the "Four Square Gospel" Church have been praying since the announcement yesterday by Miss Emma Schaeffer, Mrs. McPherson's secretary, that the pastor had lost her sight.

Dr. Edward Huntington Williams, psychiatrist and nerve specialist, after visiting Mrs. McPherson, said:

"She is much improved. Another day of rest and she will be all right. Certainly she can see all right. There's nothing the matter with her eyes. She has not had bandages on her face or eyes since last night."

Most of the talking for publication today about Mrs. McPherson's condition was done by Mrs. Kennedy. She reiterated her reference to a fist fight in which she said she was "floored" by her daughter with the result the mother had to go to the Brentwood Sanitarium to have some face lifting done over near her nose. Mrs. McPherson denied she hit her mother.

Mrs. Kennedy also said Mrs. McPherson had had her face lifted and would admit it and that she left Brentwood Sanitarium when Mrs. Kennedy arrived. According to Mrs. Kennedy, Mrs. McPherson had her face partly lifted in Budapest and Mrs. Kennedy had hers lifted here. Mrs. McPherson liked the job done on her mother's face better than her own, the mother averred, and decided to have the job finished. That, purportedly had something to do with the bandages reporters said they saw, through cottage windows, being removed from the evangelist's face.

Tommy Armour, Wed Twice, Is Divorced by His First Wife

Decree Holds Golfer's Second Marriage Invalid and Awards Plaintiff, Recognized as His Only Living Mate, Custody of Child.

New York, Aug. 20 (A.P.).—After years of litigation, during which time he married a second time, Tommy Armour, golf professional, has been divorced by his first wife. Supreme Court Justice Schmuck handed down the decree July 30, but it did not become known until today.

The decree not only divorces Mr. Armour, but declares invalid his marriage to Estelle Andrews, which took place after he had obtained a divorce from his first wife, Consuelo Armour, in Mexico.

The second wife was named by the first wife as corespondent in the action before Judge Wasservogel.

Armour's marital difficulties have been much in the public prints in the past few years. After the Mexican divorce, he was confronted with several suits brought by his first wife. She asked $670,000, but the suits were settled out of court.

The decree declared the first wife is the golfer's only living wife and awarded her custody of Thomas Armour, jr., 7, and $250 a month.

Tommy Armour was golf professional at the Congressional Country Club from the early part of 1926 until the latter part of 1928. During that time he won the national open golf championship at Oakmont, Pa. He left here to play exhibition matches.

Alex (Sandy) Armour, his brother, is the present golf professional at the Congressional Country Club.

Carol May Seek New Queen From French Royal House

Diplomat Partly Confirms Report Roumanian King Will Quit Trying to Make Peace With Helen; Political Situation Complicated.

Vienna, Aug. 20 (A.P.).—A diplomat who arrived today from Bucharest partly confirmed reports that King Carol II of Roumania will abandon efforts to dissolve the divorce from Queen Helen and instead will seek another bride.

He said the king probably will seek marriage with a member of the Bourbon-Orleans house of France, whom he met in Paris while he was in exile before taking the Roumanian throne.

A local news agency, meanwhile, denied all such rumors.

A report from Bucharest said Queen Marie has left for Sinaia, the summer capital, in an effort to bring about a reconciliation of the king and queen, but added that the attempt probably will prove futile.

The stand-off between the former exile who now is a king and the woman who divorced him while he was gone has complicated the Roumanian political situation considerably. Julio Maniu, the premier, has announced that he will not preside at the coronation ceremonies unless Helen is crowned beside Carol; hence political circles consider that his attitude may produce a change in the government.

Some predict that in such case Nicholas Titulescu, Roumanian Ambassador to Great Britain, might undertake to form a coalition government. Titulescu, however, has hitherto demanded reconciliation of the king and queen before coronation.

NEWS of SUBURBAN Washington and the Surrounding States
Appears on Pages 2 and 18 Today

and saw him attempt to dump a half gallon jar of liquor. They said they heard two women fighting and swearing in the house before they entered and arrested them, charging them with disorderly conduct and Harris with illegal possession of liquor.

James Ray Haden and William Cabell, colored, were arrested by Privates William McEwen and Herbert M. Smith in a lunch room on Seventh street northwest near S street when they saw Cabell go to the kitchen and start emptying a jar of liquor when the police entered.

Hart Has Two Cases.

Lieut. Jeremiah A. Sullivan, Sergt. H. C. Blackman, Precinct Detective J. F. Boxwell and Private E. C. O'Meara, arrested James J. Barry, in his near beer saloon on G street at First northwest when they entered the place and saw a pitcher said to contain liquor. When they entered, police said, a colored man jumped out of a window and the lights were put out. They found the liquor with a pocket light. Barry was charged with possession.

Private R. E. Thompson, Sixth Precinct, arrested Daisy Dumbry and Mary Scott, both colored, at a home on Fourth street northwest near G street and charged them with sale and possession. The police said they saw a white man enter the house and they walked to the door which was open and saw one of the women pour liquor into a glass. The policemen entered the house. The man said he had bought a drink from the women and they were arrested, the policemen said.

Mr. Hart had only two cases to consider in Police Court yesterday. Both were made by police and in each instance the defendant was arraigned on a liquor possession charge.

"They were good cases, or at least I considered them good," said the prosecutor.

Attitude of Prosecutor.

Mr. Hart threw the Police Department into a furore Monday when he threw out 13 of 25 charges of violating the prohibition law made by police over the week-end. Following that he revealed that he had advised police to assess only a nominal bond when they made arrests on liquor charges, leaving it up to the Police Court judges and his office to decide whether heavier bonds should be fixed.

"We aren't fighting the police and we aren't after the bondsmen," said Mr. Hart. "All we want is to have liquor raids made in a legal manner. It does seem preposterous, however, for police to assess bonds of $1,500 or $2,500 in a liquor case when they know that when the case reaches our court the bond probably will be reduced to $500."

Mr. Hart's revelation that he had suggested nominal bonds for liquor-law violators was made in response to a question as to whether he believed most of the liquor raids made by police and which were thrown out were not prompted by the fact that the raiders and professional bondsmen are in collusion.

Alleged Thieves Held For Grand Jury Action

Charged with housebreaking, Henry W. Brown, 23 years old, of Fourth street southwest, near I street, and Robert Walker, 22 years old, of L street northwest, near Ninth, both colored, were held for grand jury action yesterday following arraignment in Police Court on housebreaking charges.

The Negroes are alleged to have broken into the establishment of Sam Soloman, jeweler, at 1140 Seventh street northwest, on Monday night. They are said to have purloined several watches and many earrings.

ONE IS KNOWN DEAD IN ELEVATOR BLASTS

Many Workmen in Baltimore Grain Structure When Dust Explodes.

U. S. INQUIRY FORECAST

Baltimore, Md., Aug. 20 (A.P.).—A workman was killed and another was missing tonight as the result of a series of dust explosions, followed by fire, which partially wrecked a Western Maryland Railroad grain elevator terminal at the harbor today.

The fire had raged for several hours and nien injured had been sent to hospitals before the body of the dead man, tentatively identified as that of Sylvan Jordan, Negro, was recovered. Other injured were treated at the scene. The loss was estimated at $250,000 by J. A. Peterson, general manager of the elevator. The missing man was Carl Hammill.

Workmen High in Building.

More than a score of workmen were in the structure, some of them at the top, nearly 150 feet from the ground, when the first explosion came. Those not seriously injured climbed down the sides of the structure and the others later were removed in slings.

The elevator stands in two sections which were linked by a pair of frame bridges. One of these spans was shattered by the explosions and fell, carrying several men with it while they were running to safety. The other span was damaged.

Grain Believed Safe.

A total of 31,100,000 bushels of grain was stored in the wrecked section of the elevator, but most of it was believed to be safe.

Harold Anderson, of the United States Department of Agriculture, arrived on the scene early and said an investigation would be started. The elevator, he said, was regarded as one of the safest in the country.

When the fire had been brought under control, a police boat started to drag the harbor nearby for bodies. The bottom was littered with great blocks of concrete, making this operation difficult.

One of the workmen told police he had seen three men blown through windows and hurled about 20 feet from the elevator.

Funeral Dispute Settled Amicably

Body of Charles Nickman Will Be Buried in Washington.

Charles Nickman, who died in Washington Tuesday, will be buried this morning in the Tisserth Israel Congregation Cemetery at Fourteenth and Euclid streets northwest.

This was decided yesterday afternoon after Mrs. Bertha Shaman, of 4921 Georgia avenue northwest, a sister, had sought an injunction in District Supreme Court to restrain removal of the body to Youngstown, Ohio.

Bernard Danzansky, undertaker, of 3501 Fourteenth street northwest, who is in charge of the services and who was named a defendant in the injunction suit, announced that the matter had been amicably settled.

BURNET GIVEN COMMISSION

Underwood & Underwood.

David Burnet yesterday received his commission as Commissioner of Internal Revenue from Secretary of the Treasury Mellon in the latter's office. Various other Treasury officials were present. Secretary Mellon is on the right.

BURNET TAKES OATH AS HEAD OF REVENUE

New Commissioner Assumes Duties as Successor to R. H. Lucas.

IS NATIVE OF CINCINNATI

David Burnet, named by President Hoover to succeed Robert H. Lucas as Commissioner of Internal Revenue, assumed his new duties yesterday after the oath of office had been administered at noon by F. A. Birgfield, chief clerk of the Treasury Department.

Mr. Burnet entered the Bureau of Internal Revenue in 1919 as an auditor in the income tax division. He was transferred to the field service as revenue agent in August of the same year, and in 1922 was made chief of the Cincinnati office. On August 1, 1929, he was appointed deputy commissioner in charge of the income tax unit.

The new commissioner is 44 years old, is married, and has three children. His legal residence is in Cincinnati. An informal reception was held in his office yesterday and numerous floral tributes were sent by friends.

Woman Poison Victim Removed to Hospital

A woman who yesterday was removed to Emergency Hospital after she had swallowed poison and who at first gave her name as Mrs. Elizabeth Hall later said her real name was Robinson. She was unable to say where she had lived before taking a room in the house on E street northwest near Second street, where she took the poison.

Though thought to be dying when taken to the hospital, attendants there last night said her condition was improved, although it was still serious. The woman would not give any reason for her act. She took the room Wednesday night and told the landlady she was married but separated from her husband. She also said she had a small son. Her condition is such that police have not been able to question her.

Wife Claims Beatings, Files Divorce Action

Alleging that her husband, Thomas Morrow, of the Eighth Precinct, beat her on August 8, Beatrice Morrow, of N street northwest near Thirtieth street, yesterday asked the District Supreme Court to grant her a limited divorce and maintenance.

The wife states that she and Morrow were married October 1, 1924, and have two children. She states that since August 8 she has not lived with him but that on numerous other occasions he has assaulted her and alleges that as a result she has suffered ill health.. She states that she is dependent upon relatives for support in that she has no vocation at which she can make a living. Attorney William B. Wright appears for the wife.

$20,000 Damage Asked By District Policeman

William C. C. Wrenn, of 2626 Tenth street northeast, a member of the District Police Department, filed suit yesterday in District Supreme Court, seeking to recover $20,000 from Adolphus McKenzie, of 5104 Norton street northwest.

Policeman Wrenn alleges that he was performing his duties directing traffic at Thirty-first and M streets northwest when an automobile owned by the defendant felled him.

Capital Optometrists At Ocean City Meeting

Two Washington practitioners are attending the convention of the Maryland Eastern Shore Optometrists at Ocean City today and tomorrow. The pair, Dr. Lewis H. Kraskin and Dr. Joseph Wagenheim, represent the Washington Society at the meeting, which will also entertain guests from Delaware and Virginia.

Three nationally known authorities on optometry will speak. The gathering will terminate with a banquet for the optometrists and the feminine members of their families.

Motorcycle Injures Girl.

A 5-year-old colored girl was injured seriously yesterday when knocked down by a motorcycle at Ninth and New York avenue northwest. The child, Margie Livingstone, of 5245 Karl place northeast, was taken to Emergency Hospital, where it was said she had internal injuries. Frank Kieffer, 43 years old, of 108 C street southwest, was said by police to be the operator of the motorcycle which struck the child.

DRY AGENTS TO PUT SIGNS ON MACHINES

Woodcock Orders Shields to Let Autoists Know Who Is Stopping Them.

MARYLAND CASE CAUSE

(Associated Press.)

An attempt to eliminate a sore spot of prohibition—the inability of motorists in some cases to distinguish Federal officers from robbers—was made yesterday in an order that dry agents on patrol duty must equip their machines with identifying insignia.

Prohibition Director Woodcock announced that the identification will be in the form of large metal shields, 17 by 20 inches. The shield will be hung over the right front door of the agent's machine and Woodcock said it must be displayed when automobiles are halted.

Agitation for some way to distinguish dry agents and other officers, particularly on dark roads at night, has been going on almost since the prohibition law went into effect, and a protest by an automobilist led to the decision yesterday.

While driving through southern Maryland recently, Edward C. Duncan, a State road engineer, was stoped by prohibition agents. Duncan claimed he and his wife were fired upon. He said he had no way of knowing the men were officers.

The Maryland Automobile Association took up the case and the announcement came after a conference between Woodcock and association officials.

It was suggested that the prohibition agents doing road patrol duty be put into uniform, but Woodcock disapproved this idea. The suggestion has been made before and while James M. Doran was prohibition commissioner. He said at one time that dry officers doing open patrol work on highways would be given uniforms. The plan, however, was never put into effect.

Lost Builder Is Found Wandering in Woods

A three-day search for Joseph T. Mills, 59 years old, of 30 Madison street northeast, ended yesterday with the finding of the building contractor wandering in a dazed condition in the woods just off the Conduit road, near Cabin John Bridge.

Mills, who was found by Montgomery County Policeman Theodore F. Vollion, of the Bethesda substation, could give no explanation of his disappearance. He was in a highly nervous state.

Georgia Woman Held In Capital Man's Death

Mrs. Ruth Cross, of Brunswick, Ga., held in the McIntosh County (Ga.). Jail in connection with the disappearance and alleged slaying of Frank Negail, Washington decorator, was held on a misdemeanor charge, that of accessory after the fact, at a preliminary hearing yesterday in Brunswick before two justices of the peace, according to the Associated Press.

The woman's bond was fixed at $500, which friends said would be posted today. She will be tried at the next session of the McIntosh superior court.

WILLIAM B. BECKER RITES.

Funeral Services Will Be Held Friday in Chapel.

Funeral services for William B. Becker, who died suddenly at his home at 1135 Tenth street northwest on Tuesday, will be held Friday at the Immaculate Conception Church at 9:30 o'clock. He will be buried in Mount Olivet Cemetery.

Mr. Becker, who was 61 years old, had been assistant accountant at Potomac Yards of the Richmond, Fredericksburg & Potomac Railroad for 23 years. He worked up to the day of his death. He is survived by his wife, Rose M. Becker, two children, Francis M. and Gertrude, and there grandchildren.

Mr. Becker was born in Washington and had lived here all his life, save for a short period between 1908 and 1920, when he lived in Potomac, Va. He was a member of the Knights of Columbus and the Modern Woodmen of America.

American Dies on Train in Mexico.

Tampico, Aug. 20 (A.P.).—H. C. A. Maisonville, publicity director of the Pere Marquette Railroad at Detroit, died early this morning aboard a special train en route to Mexico City and the body was started back to Detroit in a special baggage car this afternoon.

BOARD MAPS CREDIT AID FOR ARID AREAS

Machinery to Let Farmers Have Funds at 6 Per Cent Proposed.

BANKERS' CALL ISSUED

(Associated Press.)

A proposal to establish State or local credit corporations to arrange loans to drought-stricken farmers through intermediate credit banks at a maximum interest of 6 per cent was advanced at the initial meeting yesterday of President Hoover's national drought relief committee.

Banking representatives on State relief committees now being organized throughout the drought area were called to meet here next Tuesday to put the financial program in more definite form.

Meeting at the White House, the committee went over the situation with the President and appraised the relief facilities of each agency represented. All members were present except Henry M. Robinson, Los Angeles banker. Secretary Hyde, the chairman, announced it also had been decided to use immediately for seed loans the $800,000 remaining of a $6,000,000 fund appropriated at the last session of Congress for relief in more than a dozen States.

States Are Specified.

As the act specified the States in which the fund was to be expended, Secretary Hyde said the $800,000 could be used in only a few of the drought States—Virginia, Ohio, Indiana, Missouri and Montana.

R. H. Aishton, representing the American Railway Association on the committee, said the emergency freight rates on feed and cattle now in effect in the East and South will be extended to Western territory tomorrow.

The idea of local credit corporations is similar to that followed in the Mississippi flood disaster. The Federal Farm Loan Board was asked to supervise the task of creating the organizations if the proposal is agreed upon at the bankers' conference next week.

Maximum Rate 6 Per Cent.

Under the tentative plan the local or State credit agencies would arrange for loans to farmers on easy security, indorse them and turn them over to the intermediate credit banks. The credit corporations would be permitted to charge 2 per cent more than the 4 per cent interest now charged by the intermediate banks, making the maximum interest to the farmer 6 per cent. Hyde estimated that approximately $20,000,000 would meet the loan demands of the corporation.

No evidence of profiteering was submitted to the meeting, but some fear was said to have been expressed that advantage might be taken of farmers in their feed purchases. In this connection the committee discussed the places where hay and wheat could be purchased at reasonable prices.

The movement of cattle to market, Hyde said, had not as yet reached "alarming proportions." He added that C. B. Denman, Farm Board member, was arranging for shipments of Montana cattle to sections where feed could be obtained.

Gastonia Rioting Sentences Upheld

North Carolnia Supreme Court Finds No Error in Trial of Seven.

Raleigh, N. C., Aug. 20 (A.P.).—Seven convictions of murder and four of rioting, growing from textile strike disturbances in North Carolina last year, were upheld today by the State Supreme Court.

The court held there was no error in the trial of seven labor leaders and Gastonia strikers found guilty of second degree murder of O. F. Aderholt, Gastonia chief of police, and that Alfred Hoffman, organizer for the United Textile Workers of America, and three Marion strikers had been duly convicted of rioting. The defendants in both cases are now under bond.

Those convicted of slaying Aderholt were Fred Erwin Beal, of Lawrence, Mass., Southern organizer for the National Textile Workers Union and leader of the Gastonia strikes; Clarence Miller, of New York, organizer for the Youth's Communist League; Joseph Harrison, Passaic, N. J.; George Carter, Mizpah, N. J., W. M. McGinnis, Louis McLaughlin and K. Y. Hendricks, of Gastonia.

6,000 Singers to Take Part in Chicago Fete

Chicago, Aug. 30 (A.P.).—Six thousand singers and 1,800 musicians of 22 band, drum and bugle corps will participate in the Chicagoland music festival Saturday night at Soldiers Field, sponsored by the Chicago Tribune and 40 other newspapers of five Central States.

A chorus of 5,000 voices will sing "Hallulujah" from "The Messiah," and a chorus of 1,000 Negroes will sing spirituals. To achieve realism 25 electrically charged anvils, which will emit sparks when struck, will be used when the anvil chorus from "Faust" is sung and a detachment of soldiers will fire out over Lake Michigan when the bands near the conclusion of the "Overture of 1812," portraying Napoleon at Moscow.

WANTS TO STAY

Associated Press Photo.

MME. ANASTASIA TCHAIKOVSKY, who claims to be a daughter of the late Czar of Russia, has applied for extension of permit under which she resides in this country.

G. O. P. AND OFFICIAL CORN FIGURES CLASH

Caraway Says Republicans Want Farmer to Think His Mortgage a Myth.

LEADERS MAP CAMPAIGN

While Republican leaders were getting under way their educational program for the fall campaign, the Democratic national committee yesterday issued a statement from Senator Caraway (Democrat), Arkansas, suggesting that teaching the Einstein theory would be child's play beside the task the Republicans have mapped out for themselves.

Senator Caraway, who is actually in Washington — which makes him unique among those whose statements have been broadcast recently by the two party headquarters—took some caustic shots at recent declarations by Representative Will Wood, of Indiana, and Senator McNary, of Oregon, who sought to educate the electorate in the benefits of a tariff on corn.

"Einstein's theory, which he said only twelve people in the world were competent to understand, has nothing on the mathematics of the eminent Republican spokesmen who are elucidating the tariff benefits to agriculturists of the country that the Grundy act has conferred," Senator Caraway said.

Import Figures Back Claim.

As to Mr. Wood's statement that the tariff has saved a half billion dollars for the farmer by keeping out a flood of corn from the Argentine, Senator Caraway pointed out that the total Argentine corn crop is only one-tenth of American consumption and that prior to the Grundy act corn imported from that country equaled one-fiftieth of 1 per cent of domestic production.

"But my esteemed colleague, Senator McNary of Oregon, chairman of the committee on agriculture, furnishes an equation beside which Einstein's hypothesis that a straight line is curved and that space is devouring matter is as lucid as the multiplication table," Senator Caraway went on.

He recalled Senator McNary's recent declaration that 30,000 tons of Argentine corn are used monthly in three Northwestern States, and cited Tariff Commission figures showing that Argentine corn imported into the United States in July amounted to 302 tons.

Scathing Comment Made.

"The answer must be that innumerable shiploads of South American grain are being smuggled through our ports in the false bottoms of passenger trunks, or, perhaps, like diamonds in the passenger's bootheels," Senator Caraway commented. "Nobody would, of course, challenge the statistics furnished by the customs houses. Figures can not lie—which might be a rather broad statement in regard to the gentlemen who are trying to tell the farmer that his poverty is an abstraction, his mortgage a myth, and his bankruptcy a mental state."

At Republican headquarters yesterday Mrs. Ellis A. Yost, of West Virginia, took over her duties as director of the women's division. Disregarding the precedent set last week when Robert H. Lucas became executive director of the national committee, Mrs. Yost took office without any blare of public statements.

She said her first job would be to get in touch with Republican national committeewomen and that "until I have learned from the Republican women in the States the needs for thus carrying forward the party work I, naturally, will not be in a position to outline full plans for the future."

Community Center Pool Closed.

Owing to cooler weather, the Central Community Center swimming pool was closed yesterday for the remainder of the season.

ATTORNEYS REFUSE TO HALT RUM VOTE

American Bar Association Decides, 5 to 1, to Record Its View.

COPIOUS LAWS DECRIED

Chicago, Aug. 20 (A.P.). — The American Bar Association, opening the general sessions of its fifty-third annual convention today, refused, by a vote of 5 to 1, to withdraw its current referendum on repeal of the eighteenth amendment. The lawyers—more than 2,000 of them, from all parts of the country—also rejected a recommendation that they oppose farm relief and heard Chairman George W. Wickersham explain the progress of President Hoover's Law Enforcement Commission.

The convention was barely through the preliminary courtesies of welcome addresses, when Judge James F. Ailshie, of Coeur d'Alene, Idaho, attacked the prohibition referendum as a political question upon which the bar association should not commit itself. He introduced a resolution demanding an immediate withdrawal of the poll without canvassing.

Resolution Unconstitutional.

Former President A. L. Newlin, of the association, declared the referendum could not now be withdrawn, since more than 1,500 ballots already had been circulated among the members, and he moved the Ailshie resolution was out of order and unconstitutional. President Henry Upson Sims, presiding, so ruled.

Ailshie appealed to the convention, and that body upheld the ruling of the chair. The referendum, launched last spring by the executive committee, is expected to be complete by November.

Mr. Wickersham thought it not unnatural that "the general attitude of mind of the average American is not law-abiding," pointing out the great number of State and Federal statutes being turned out annually and biennially, as well as laws already enacted.

Voluminous Laws Cited.

"With statute laws already in existence filling 3,500 volumes, with some million and a half pages, any general acceptance of statute law as imposing a moral obligation on the citizen could hardly be expected," he added.

"Good citizenship must acquiesce in the law as it is for the time being," he said. "There can be no individual right to elect what laws one will or will not obey."

Mr. Wickersham said a basic difficulty in the administration of justice "lies in the use of political influence, not only in the selection of prosecutors, court officials and judges, but in the performance of their duties."

Farm Relief Put to Vote.

The attack on the agricultural marketing act, which was rejected by the convention was contained in the report of a committee on American citizenship. Ordinarily this report would not have reached consideration of the convention until tomorrow, but members of the executive committee deemed immediate action expedient because the report had been already published.

The report had denounced the marketing act as a step toward a socialistic, Soviet government. It declared "Congress has become a national soup kitchen, where every mendicant industry, every greedy, begging group brings its empty bowl to receive its Treasury soup directly or indirectly."

"The avowed purpose (of farm relief legislation)," said the report, "is to raise the price of bread to 90 per cent of the people in order that 10 per cent may have more profit in producing it."

Another report which failed to find approval of the lawyers was that of a committee on lawless enforcement of law, which denounced the "third degree" as finding no warrant in law. This report was rejected by the section on criminal law and criminology and it did not reach the convention.

Thompson, Artist, Sues Former Wife

Asks $1,000,000 Damages for Arrest on Charge of Murder Plot.

New York, Aug. 20 (A.P.).—Frederick L. Thompson, artist and designer, has filed suit in supreme court for $1,000,000 damages against his former wife, Mrs. Caroline G. Thompson, and Col. Horace J. Brooks, of Martha's Vineyard, Mass. The suit results from his arrest on charges of attempted murder of Mrs. Thompson last fall.

Thompson said he was acquitted of the charge by a jury in Edgartown, Mass., after he had spent two months under observation in the Massachusetts Hospital for the Criminally Insane at Bridgewater.

Thompson's attorneys today filed a motion to strike out Mrs. Thompson's answer, in which she denied the charges and filed counterclaim for $1,000,000 on the grounds that he approached her on a New York street last June and threatened her life unless she would pay him $100,000.

U. S. Jury Clears Doyle On Two Perjury Counts

New York, Aug. 20 (A.P.).—A Federal jury today cleared Dr. William F. Doyle of two counts charging perjury in swearing to his income tax reports for 1927 and 1928, but could not agree as to a count alleging evasion in his return for 1929.

Federal Attorney Tuttle immediately announced the evasion charge would be laid before another jury at a second trial.

Thieves Take $10 From House.

Entering the house at 930 C street northwest by breaking the glass in a front window, thieves stole about $10 in change, Samuel W. Russell, of that address, reported to police yesterday.

Watch and Chain Theft Reported.

A gold watch and chain valued at $75 was stolen from the room of Clarence Dumford, at 117 Anacostia road southeast, he told police yesterday.

FIRE RECORD.

1:48 a. m.—637 Raleigh street southeast; trash.
2:20 a. m.—637 Raleigh street southeast; trash.
2:51 a. m.—351 C street southwest; piano.
7:20 a. m.—5107 Connecticut avenue northwest; auto.
9:57 a. m.—1225 Holbrook street northeast; short circuit.
11:16 a. m.—1920 Eleventh street northwest; auto.
1:46 p. m.—201 Good Hope road southeast; brush.
1:48 p. m.—Fifteenth and L streets southeast; brush.
3:01 p. m.—Twenty-first street and Bunker Hill road northeast; grass.
4:44 p. m.—Thirty-fifth street and Massachusetts avenue northwest; grass.
7:14 p. m.—Twelfth street and Brentwood road northeast; grass.

HICKEY-FREEMAN CLOTHING

Robes Reduced

Our entire stock of imported and domestic robes is now offered at a substantial savings. Many fine examples of silk lounging robes, and flannel or poplin beach robes are available.

$10.00 ROBES *Now* $6.67
$15.00 ROBES *Now* $10.00
$25.00 ROBES *Now* $16.67
AND FINER.

Goldheim's

Apparel for gentlemen—Established 1875
1409 H STREET

ENTRY LIST CLOSED FOR MODEL PLANES

Opening Meet of Series to Get Under Way Monday in Washington.

FINAL TESTS ARE HELD

The 1930 official lists for the District of Columbia model aircraft tournament are closed and all entrants are in readiness for the opening meet of the series next Monday morning at 9 o'clock, at Macfarland Community Center, when the first of the seven indoor events will be staged. On Tuesday and Wednesday, August 26 and 27, the six outdoor events will take place at Bolling Field and on Friday, August 29, the indoor events will be completed at Macfarland Center.

In final qualification tests held within the past week by tournament officials here, seventeen additional boys from various sections of the city and nearby Maryland have been successful, four of them making "C" class, and the rest entering "D" class for the forthcoming tournament.

These "C" class boys are Randolph Hughes, 515 Rock Creek Church road; Robert Kautz, 533 Randolph street; William Smith, Route No. 5, Rockville, Md.; and Francis Morris, 527 Randolph street.

The "D" class entrants are Harry Parker, 1925 Eye street; Arthur Copeland, jr., Silver Spring, Md.; Bob Burnett, 2737 Devonshire street; Buddy Murphy, 1725 Lanier place; Paul Tarver, 3,000 Connecticut avenue; John Edwards, 2712 Ontario road; Jack Friedman, 801 Twenty-first street; Joseph Dudley, 4430 New Hampshire avenue; Edward Grannis, 1330 Kennedy street; Raymond Bates, 426 Tenth street northeast; Bernard Griffis, 921 Kennedy street; Warren Wheeler, 725 Ninth street northeast; and Charles Baxter, 5405 Ninth street.

All the 200 entrants in the 1930 tournament have just received their "flying" numbers for all tournament events.

Firing Squad Executes Three Ukraine Bandits

Artemovsk, Ukraine, Aug. 20 (A.P.). Three notorious Ukraine bandit leaders named Chepulnoy, Yakovlev, Ivanitzky, were executed by a firing squad today after their appeal to the central executive committee was denied.

The three were charged with terrorizing villages and towns last year, and murdering many inhabitants.

Georgia Masonic Chief Dies in Lake Cottage

Stoughton, Wis., Aug. 20 (A.P.).—Clarence H. Andrews, 62, Macon, Ga., deputy grand master of the Masonic Order of Georgia, died at a cottage on Loke Kegonsa, near here, early today.

Andrews, who had been visiting at the cottage for the last two days in the company of several friends, suffered a heart attack and died within 20 minutes. His friends arranged for the shipment of the body to Macon, and left for Chicago.

Bavarian Cabinet Resigns Over Tax

Quits When Bill Placing Levy on Killed Cattle Is Defeated.

Munich, Bavaria, Aug. 20 (A.P.).—The Bavarian cabinet resigned today after the defeat in the landing of a bill which proposed to levy a special tax on slaughtered live stock.

The cabinet, constituted July 31, 1928, was composed of Dr. Held, premier and minister of foreign affairs; Dr. Goldenberger, minister of education; Prof. Fehr, agriculture and labor; Dr. Stuetzel interior; Dr. Schmelzle, finance, and Herr Gurtner, justice.

Cattle raising is one of the chief occupations of Bavaria, the census of 1928 showing 3,824,872 head. The tax proposed would have placed a duty on every head killed.

Man Determined to Die Carries Bottled Will

Chicago, Aug. 20 (A.P.).—John Bur, having twice failed to kill himself, is still determined.

He has made his will. It is in a whisky bottle, which Bur carries in his coat pocket.

Bur was poised to leap into the Chicago River today when Policeman Frank Clark snatched him back and took him to jail. No sooner had Bur been locked up than he tried to hang himself with his belt.

Foiled again, he denounced the law for interfering with his inalienable right to die if he wanted to, and he said that when—and if—he got out, he would carry out his intention.

If he persists, there at least is the will in the bottle, and a will in a bottle is quite rare.

J. H. BLAKE FUNERAL WILL BE TOMORROW

Boating Enthusiast, Who Died at Annapolis, to Be Buried Here.

STRICKEN AT REGATTA

James H. Blake, well-known among boating enthusiasts of Washington and Annapolis, will be buried in Washington in Glenwood Cemetery tomorrow. He died in a hospital at Annapolis Tuesday of heart disease after a brief illness.

Long a lover of boats and the water, he was stricken by the fatal illness while watching his craft in the Miles River Regatta at St. Michaels, Md., last week. He was 63, and the ferry trip to the Annapolis hospital was his last voyage.

For twelve years he had been retired, and his boat was a familiar sight along the bay and river. Before his retirement he engaged in the lumber business.

His love of things nautical was a heritage of his early youth, when he sailed extensively. Always his interest in seafaring things was strong, and it was natural that when he retired he should spend much of his time on the water.

He is survived by his widow, a son, Robley E. Blake, and two daughters, Miss Lucille M. Blake and Mrs. A. Cloyd Gill, all of New York.

Motorist Killed As Car Hits Pole

Two Slightly Injured When Auto Leaves Highway Near Meadows.

John Chiseldine, 25 years old, of Brookmont, Md., was killed and two companions were slightly injured about 5:45 o'clock yesterday afternoon when a car in which they were returning from North Beach left the road near Meadows and struck a telephone pole.

The car was operated by George Hayes, 33 years old, of 3142½ O street northwest, and was occupied also by Claude Foltz, 31 years old, of Alexandria, Va. Both sustained minor bruises and cuts.

The men were taken to Casualty Hospital by Bruce Bowie, of Riverdale, Md., who was passing at the time. Chiseldine was pronounced dead on arrival. The other two refused hospital treatment.

District Optometrists To Attend Convention

Dr. Lewis H. Kraskin and Dr. Joseph Wagenheim, of Washington, will attend the fifth annual convention of the Eastern Shore of Maryland Association of Optometrists at Ocean City, Md., tomorrow. Optometrists from Maryland, Virginia and the District of Columbia are expected to attend.

Among speakers scheduled to address the convention are Dr. Albert Fitch, dean of the Pennsylvania State College of Optometry; Dr. Clyde Nelson, head clinician of the Caulk Dental Laboratories, and Dr. J. H. Mayerburg, president of the Maryland Association of Optometrists.

Worker Badly Burned In Manhole Accident

William Lanahan, 23 years old, of 336 Thirteenth street northeast, was severely burned about the face and left arm, when a short circuit flashed into his face, while he was working in a manhole at Fifteenth and New York avenue northwest, yesterday morning.

Charles Parrott, 1002 Twenty-second street northwest, a fellow employe, removed Lanahan to the Emergency Hospital, where he received treatment. His condition is not believed to be serious.

Today's Happenings

Luncheon—Kiwanis Club, 12:30 p. m., Washington Hotel.

Luncheon — Cosmopolitan Club, 12:30 p. m., Carlton Hotel.

Luncheon—Phi Gamma Delta, 12:30 p. m., University Club.

Luncheon—Y's Men Club, 12:30 p. m., City Club.

Prayer meeting — Bethany Baptist Church, 8 p. m.

Dinner—Brookland Chapter, O. E. S., 5 p. m., 617 Lawrence street northeast.

Card party—St. John's Parish House, 8 p. m., Mount Rainier, Md.

SPECIAL NOTICES.

GOING? WHERE? TELL US WHEN AND we will move your furniture at low cost; 50 padded vans; daily trips to all points within 1,000 miles. Phone Nat. 1490. National Delivery Assoc., 1317 N. Y. ave.

MONEY ADVANCED ON PAWN TICKETS, diamond, jewelry, antiques, silver, gold and watches. LIVINGSTON & CO., 1319 F st. nw.: National 5849

ROOF Repairing, painting, gutters, spouting. Reasonable prices. Ajax Roofing Co., 2038 18th st. nw. North 5514, day or night.

Window SHADES. Floor Coverings. SCREENS: prompt econ. serv. KLEEBLATT, 11th and H ne. Linc. 0879.

30-DAY Shorthand alone; 3-4 months' stenographic course; usual time. Modern thoroughness, speed, efficiency. Latest methods. Positions for graduates. Enroll Today. BOYD'S, 1333 F

PINCHOT WINS RIGHT TO MAKE G.O.P. RACE

Pennsylvania Supreme Court Rules 60,000 Disputed Ballots Legal.

CASE SETS PRECEDENT

Philadelphia, Aug. 20 (A.P.).—Gifford Pinchot today won full title to the Republican nomination as Governor of Pennsylvania.

Four justices of the State Supreme Court ended months of litigations and political turmoil by affirming the decision of the common pleas court of Luzerne County, legalizing the 60,000 votes of that county.

Attorneys for Francis Shunk Brown, Pinchot's principal opponent for the nomination, had made an appeal, which, if granted, would have given the nomination to Brown by 6,000 votes. This appeal, argument on which was heard by the Supreme Court yesterday, was based on the perforation of paper ballots cast in Luzerne at the May primary. Counsel for Brown maintained the perforations, ordered by the county court in an effort to prevent fraud, constituted mutilation and therefore were illegal and should be thrown out. Pinchot carried the entire State by 20,000 plurality and Luzerne County by 26,000.

Although holding that the Luzerne court had exceeded its legal powers by ordering the perforations, the Supreme Court found that this was not sufficient reason for throwing out the paper ballots.

Never before in the history of the State had the verdict of a primary depended upon the decision of a court. The whole party machinery has been delayed in completing arrangements for the fall campaign while awaiting today's action.

Anticipating a possible reversal of the lower court, Pinchot aids had preempted the square deal party title and on this the former governor would have campaigned had Brown won the nomination. This title will not now be used and Pinchot will campaign solely as the Republican candidate.

Lunchroom Robbed of $140.

Thieves took $140 from the lunchroom at 1003 E street northwest, Demetros Horsoulas, the proprietor, told police yesterday. They entered the place by sawing bars of a rear window. The greater part of the money was taken from a hiding place under the cash register.

DIED

BECKER—Suddenly, on Tuesday, August 19, 1930, WILLIAM E., beloved husband of Rose M. Becker. Funeral from the family residence, 1135 Tenth street northwest, on Friday, August 22, at 9:30 a. m.; thence to the Immaculate Conception Church, where mass will be said at 10 a. m. Relatives and friends invited. Interment Mt. Olivet Cemetery.

BLAKE—On Tuesday, August 19, 1930, at Emergency Hospital, Annapolis, Md., JAMES RANDOCK BLAKE. He is survived by his widow of New York; one son, Robley E. Blake, and two daughters, Lucille M. Blake, of New York, and Mrs. A. Cloyd Gill, of Washington and New York. Funeral services at Alpheus B. Speare's funeral parlors, 1623 Connecticut avenue, on Friday, August 22. Hour to be announced later. Interment at Glenwood Cemetery.

McGEANN—On Monday, August 18, 1930, at his residence, 1431 Clifton street northwest, WILLIAM H., beloved husband of Blanche L. McGrann. Funeral from his late residence on Friday, August 22, 1930, at 9:15 a. m., thence to St. Aloysius Church, where requiem mass will be sung at 10 a. m. Relatives and friends invited to attend. Interment Mount Olivet Cemetery.

NICKMAN—On Tuesday, August 19, 1930, CHARLES, father of Hylda Nickman, of Youngstown, Ohio, and brother of Mrs. Bertha Shaman, of Baltimore, Md., aged fifty-three years. Funeral from the chapel of Bernard Dannenhirz, 3300 Fourteenth street northwest, on Thursday, August 21, at 10:30 a. m. Interment at Tiffereth Israel Cemetery.

PADGETT—On Wednesday, August 20, 1930, ANNIE M., widow of Thomas W. Padgett and mother of Harry M. Padgett, aged seventy-five years. Funeral from her late residence, 131 Eleventh street southeast, on Friday, August 22, at 11 a. m. Relatives and friends invited to attend. Kindly omit flowers.

TURNER—On Tuesday, August 19, 1930, at his residence, 1519 Lamont street northwest, JOHN AUGUSTUS, beloved husband of Mrs. Jessie B. Turner. Funeral services at the grave, Rock Creek Cemetery, on Thursday, August 21, at 2:30 p. m.

WATTS—On Wednesday, August 20, 1930, JOHN ALEXANDER WATTS. Remains resting at the funeral parlors of J. William Lee's Sons, 332 Pennsylvania avenue northwest, until Friday, August 22, at 8:30 a. m., thence to Sacred Heart Church, Seventeenth street and Park road northwest, where mass will be said at 9 a. m. Interment private.

FUNERAL DIRECTORS.

JAMES T. RYAN
317 PA. AVE. SE. Atlantic 1700.

V. L. SPEARE CO.
Neither the successor of nor connected with the original W. R. Speare establishment.
1009 H St. N.W. Phone Franklin 6629. Formerly 940 F st. nw.

Clyde J. Nichols, Inc.
4209 9TH ST. NW. Col. 6324.

Wm. H. SARDO & CO.
413 H ST. NE. Phone Lincoln 6524.

JOHN R. WRIGHT CO.
ESTABLISHED 1876.
1337 10th st. nw. Phone North 0047.

J. WILLIAM LEE'S SONS
FUNERAL DIRECTORS
CREMATORIUM
332 PA. AVE. NW. NATL. 1384 and 1385.

CHAS. S. ZURHORST
401 EAST CAPITOL ST
Phone Lincoln 6212.

P. J. SAFFELL
733 8TH ST. NW. Natl. 0537.

Frank Geier's Sons Co.
1113 SEVENTH ST NW Telephone
Modern Chapel NATIONAL 2473.

THOS. S. SERGEON
1011 7TH ST. NW. Telephone Natl. 1090.

Why Pay for Everything?
Chambers will give the whole funeral, cars and all, and a very good casket for $100 Up
STEEL VAULTS.
Best that money can buy are only..... $85
All Prices Include the Sincere Service of
THE GREATER
CHAMBERS CO.
Offices and Chapels
14th, Corner Chapin N.W.
Phone Columbia 0432

FUNERAL DESIGNS.

GUDE BROS. CO., Florists
1212 F street National 4276
APPROPRIATE FUNERAL DESIGNS

GEO. C. SHAFFER 900 14TH ST. NW.
Expressive Floral Emblems Natl 0106
Mod. prices. Open eve. & Sun Natl. 2416

CEMETERIES.

GLENWOOD CEMETERY
Choice Lots and Sites for Sale.

FORT LINCOLN CEMETERY
Announcements:
(1) New Masonic section. Lots for sale introductory prices.
(2) Beautiful Columbarium: Vaults for cremation ashes.
(3) Modern Crematorium on ground and
Two Offices: 1333 G Street N.W. 4th st Cemetery sale. Call District 6100 or Lincoln 3070.

AVIATRIX HURT IN CRASH

Mrs. May Haizlip, noted woman flier, was seriously hurt yesterday when, while en route to Washington, she crashed near Greenwood, S. C.

Mrs. O'Donnell Holds Lead In Air Derby at Roswell

Connecticut Aviatrix Clings to Second Place in Long Beach-Chicago Flight; Mildred Morgan Third as Entrants Check in at New Mexico Airport.

Roswell, N. Mex., Aug. 20 (A.P.).—Three hops half way across New Mexico today placed Mrs. Gladys O'Donnell, of Long Beach, unofficially 26 minutes and 48 seconds in the lead of the Long Beach-Chicago national women's air derby.

Miss Marjorie Doig, Danbury, Conn., tenaciously clung to second place. At Douglas, Ariz., last night the Long Beach flier led her Connecticut rival by 16 minutes.

The unofficial elapsed time table from Long Beach to Roswell follows:

Mrs. Gladys O'Donnell	6:07:08
Miss Marjorie Doig	6:33:56
Miss Mildred Morgan	8:34:02
Miss Jean La Rene	8:48:58
Miss Ruth Stewart	10:54:35
Miss Ruth Barron	25:13:18

The fliers will take off tomorrow morning for Lubbock, Tex., from where they will continue to Amarillo, Tex.

The women had perfect flying weather over New Mexico today. The three laps—from Douglas, Ariz., to Lordsburg, N. Mex.; from Lordsburg to Deming and from Deming to Roswell—were made without accident.

MRS. MAY HAIZLIP INJURED IN CRASH

Continued from Page 1.

tainment, including a dinner tonight at the Willard Hotel and breakfast at the airport tomorrow.

Admiral William A. Moffett, chief of the Navy's Bureau of Aeronautics, and other high officials will watch the women fliers take off on their 1,575-mile flight, which will take them through Richmond, Atlanta, Columbia, S. C.; Memphis, Tenn., and a number of other cities. Cash prizes offered total more than $4,000.

One Washington flier, Miss Nancy Hopkins, is entered in the event, which will be participated in by Miss Phoebe Omlie, Vera Dawn and a number of other nationally known women pilots.

The pilots will be welcomed at the field at 9 a. m. today. After breakfasting at 9:30 their planes will be carefully inspected and warmed up for the start at 11. After the contestants take off an exhibition of balloon bursting and acrobatic flying will be staged for the benefit of the large crowds expected at the Washington Airport.

Other demonstrations of trick flying will be given at 4 and 5:30 o'clock in the afternoon.

Plane Propeller Flies Loose, Killing Girl, 10

Lussino, Italy, Aug. 20 (A.P.).—Emma Cosulich, 10-year-old daughter of the president of the Lloyd Triestino Steamship Line, was killed today by a propellor blade which, becoming detached as a trimotored passenger plane was taking off, crashed through a cabin.

One other passenger was injured and eight escaped unhurt.

Garfield's Daughter-in-Law Dies.

Portsmouth, N. H., Aug. 20 (A.P.).—Mrs. Helen Newell Garfield, wife of James R. Garfield, of Mentor, Ohio, son of former President Garfield, died late today in Portsmouth Hospital of injuries received in an automobile accident Monday.

How Left Small Part of Fortune

Little Is Left of Mother's $500,000 Bequest to Deceased Hobo.

Cincinnati, Ohio, Aug. 20 (A.P.).—The fortune James Eads How, "millionaire hobo," inherited from his mother in St. Louis, had been given away before his recent death except for $125,000 which the foresighted mother left in a trust fund because of her son's philanthropic tendencies.

Nicholas Klein, attorne yfor How who died in poverty recently, said all that remained of his mother's original bequest of $500,000 were $4,000 in cash, a $18,000 home in Los Angeles and a $600 interest in two empty factory buildings.

Klein said he had resigned as an executor of How's estate in order to secure annullment of How's adoption of his divorced wife's son. The boy, Holger, 11 years old, was adopted last year. Mrs. Ingeborg S. Howe divorced How four days before his death.

Ryan Is Selected To Teach Indians

Swarthmore Man Expected to Play Major Part in Bureau Policy.

(Associated Press.)

The task of educating the Indian away from the reservation and into the ranks of steady job holders has been given to Dr. W. Carson Ryan, jr., professor of education at Swarthmore College in Pennsylvania.

Dr. Ryan is expected to play a major part in the announced policy of the Indian Bureau of making the Indians self supporting.

The announcement by Secretary Wilbur of the appointment said he placed highest in the open competitive examination recently held to select the head of the Indian educational service.

BROTHERS WIN PRIZES IN BABY CONTEST

Post Staff Photo.

Some of the principals at the Georgetown playground baby show yesterday. On the left are two first prize winners in different classes, Joseph, 3, and Bernard, 18 months, sons of Mr. and Mrs. A. F. Paul, of 3421 Dent place northwest. The right group shows Mrs. H. D. Coleman with her twins, Charles and George, 6 weeks old, of 1717 Thirty-third street northwest. Charles won a prize, but George doesn't seem to care.

FUTILE SEARCH ENDS FOR VAN LEAR BLACK

Body of Publisher Who Fell Off Yacht May Be Taken to Sea by Currents.

PASSING SHIP SLIM HOPE

New York, Aug. 20 (A.P.).—The sea lanes along New Jersey's coast, capped by high waves which billowed out into the deep, refused today to yield to searchers by air and water the body of Van Lear Black.

The hunt, pressed through every daylight hour from the time of the Baltimore publisher's disappearance from his yacht Monday evening became known was virtually abandoned at noon today, and tonight even the last of the Coast Guard boats had quit the scene of search.

Three planes which renewed the quest at dawn spent several hours flying over the water south of Scotland Light, around the spot where the wealthy Baltimore man last was seen sitting on a deck rail of his yacht Sabalo.

Offshore Current Strong.

Their pilots came back and reported the offshore current so strong there was no likelihood the body might be washed to the beach. Paul Patterson, editor of the Baltimore Sun and Mr. Black's associate, directed that they terminate their search.

Late today the last searchers circled over the water—Clarence Chamberlin and Rudolph E. Lent, Jersey City publisher, in Chamberlin's plane. They went out of friendship for Mr. Black, and scanned the endless whitecaps as vainly as had their predecessors.

Capt. Kelly, of the Sabalo, made a formal report of the accident today to the Steamboat Inspection Service and was directed to return tomorrow, in compliance with the law, bringing one more witness than the chief engineer, who accompanied him today.

Yacht Going to Baltimore.

As soon as clearance papers are granted to the Sabalo tomorrow it will quite Gravesend Bay, where today it lay at anchor, and return to Baltimore.

Mr. Patterson knew tonight of no plans for any memorial services for the dead publisher, in lieu of a funeral, and had formulated no further project for searching for the body.

There remained one meager possibility, that some small freighter or fishing boat, unequipped with radio, might have picked up the publisher, who was an excellent swimmer, after he fell from his yacht. It was a hope too slight, however, to be entertained seriously.

Permission to Remove Gutenberg Bible Given

(Associated Press.)

The State Department was advised yesterday by American Minister Stockton that he had concluded successfully negotiations for the removal of a collection of rare old printings, including the Gutenberg Bible, from Austria.

Congress has appropriated $1,500,000 for the collection for the Congressional Library. Reports from Austria were that the government had semiofficially objected to the sale and removal of the Gutenberg Bible.

Reward Offered For Lynch Mob

North Carolina's Governor Orders Sum of $400 to Spur Search.

Raleigh, N. C., Aug. 20 (A.P.).—A reward of $400, the maximum under the State law, was offered by Gov. Gardner today for arrest and conviction of members of the mob that lynched Oliver Moore, Edgecombe County Negro, Monday night. The reward was announced at the executive's office here upon the telephoned instructions of the governor.

Gov. Gardner cut short his vacation in the western part of the State and returned to his home at Shelby today to be in closer touch with the investigation into the outbreak of mob violence, the first with fatal result in North Carolina since 1921.

Moore, alleged assailant of two small children, was taken from the Edgecombe Jail at Tarboro by 200 masked men and shot to death. No arrests have been made.

Charred Body of Man Found in Burned House

Greenwood, S. C., Aug. 20 (A.P.).—The charred body of Hugh Banks Cuningham, 55, well-to-do farmer, was found today in the burned ruins of his home, the 150-year-old historic Rosemont place, located 15 miles from Greenwood, in Laurens County. The Laurens County sheriff said he believed a faulty oil stove set the home afire last night.

Mr. Cuningham lived alone in the old colonial mansion. Surviving relatives include a son, Ross, of Detroit, Mich.

AREA SEARCHED

Circle shows the area searched by aircraft and Coast Guard boats for Van Lear Black, Baltimore publisher, who disappeared from his yacht Savola.

K. OF C. AGAIN HEAR CARDINAL'S ADDRESS

O'Connell Declares There Is Room for Work Among All Racial Groups.

OFICERS ARE REELECTED

Boston, Aug. 20 (A.P.).—The Knights of Columbus, assembled here for their forty-eighth annual supreme convention, heard William Cardinal O'Connell today for the second time since the convention started.

An executive session was made public during the cardinal's speech. The prelate told the knights that "the welfare of the world is not depending on any one set of people—we must all work together."

"We must arouse ourselves to the fact that we are needed in life," he said. "And that there is room for work among all, Jew or Gentile. The Knights of Columbus is not only a religious organization, but a patriotic one, giving service to God, to church and to country."

Annual Report Indorsed.

The cardinal indorsed the annual report of Supreme Knight Martin H. Carmody, of Grand Rapids, Mich., particularly that part which dealt with the importance of the lay apostolate.

Earlier in the afternoon the delegates visited Cambridge and Harvard. There they were assembled by Mayor Richard M. Russell, who said, "The Masons, the Elks nad other organihand in hand with the Knights of zations should fall in line and work Columbus to exterminate abuse of the God-given right to serve in public office without subjecting oneself to the slandering tongue."

Election of supreme directors and presentation of awards marked sessions of the forty-eighth annual convention of the Knights of Columbus here today.

Officers Are Reelected.

Five supreme directors of the organization were either elected to office or reelected. These were Daniel A. Tobin, of Brooklyn, N. Y., reelected; Francis Fanteux, of Montreal, state Deputy; John Heavel, of Asheville, N. C., state deputy, and James H. Carroll, o Lewiston, Me., past state deputy.

Four awards weer also announced by Supreme Knight Martin Carmondy for various achievements of merit. A diamond ring was awarded to State Deputy H. A. McNell, of Brandon, Manitoba, for the best jurisdiction. A gold watch and a free trip to the 1931 convention was donated to Grand Knight Alfred E. Malette, of Cochrane, Ontario, for the best council.

The supreme knight also named the eighth district of Iowa and the third district of Manitoba as the two best in the entire organization. Gold watches were presented to District Deputy William E. Smich, of Carroll, Iowa, and District Deputy Edward S. Barker, of La Pas, Manitoba.

Fliers in Two Derbies Land Closely Bunched

Jacksonville, Fla., Aug. 20 (A.P.). Three pilots, entered in the Miami-to-Chicago air derby, landed at the Municipal Airport here late today after a stop at Tampa. Art Killips, La Grange, Ill., landed at 4:41:50 p. m. (E. S. T.), and was followed closely by Art Davis, Lansing, Mich., at 4:45:16, and George Burrell, La Grange, Ill., at 4:51:37. They will remain overnight here and continue their flight toward Chicago tomorrow.

Fort Worth, Tex., Aug. 20 (A.P.).—John H. Livingston, Aurora, Ill., led W. G. Moore, Kansas City, into Fort Worth by one minute today in the Brownsville-Chicago air derby. Livingston held an advantage of more than one hour over his opponent in total elapsed time when they finished the second day of the derby at the night control point here.

Machine Gun Aids Capture of Three

Two Men and Woman Held in Colorado Military Prisoner's Escape.

Lamar, Colo., Aug. 20 (A.P.).—Machine-gun bullets ended the flight today of Private Robert Houston, 30; Charles W. Mackey, 26; and a woman, believed to be Mrs. Sadie aBsett, 24, who, authorities say, assisted in the escape of Dalen Zook, Fort Logan military prisoner, Monday.

The trio was captured by Sheriff L. E. Alderman and a deputy after a chase over rough country roads near here. Machine-gun bullets were sprayed at the fugitives' motor car.

Zook is believed to have left the party near La Junta, Colo. Military authorities said they believed Houston, formerly an inmate of the guard house at Fort Logan, plotted the escape of Zook and Mackey, who were held for desertion.

A man accompanied by a woman overpowered a sentry, tok his shotgun and escaped from the reservation with Mackey and Zook. Alderman said a shotgun was found in the rear of the car captured here.

$1,000,000 Firm in Bankruptcy.

Chicago, Aug. 20 (A.P.).—A voluntary petition in bankruptcy was filed in Federal Court today in behalf of the Ohio & Mississippi Transit Co., which operates freighters in the Great Lakes and has headquarters in Chicago. The petition listed company liabilities at approximately $1,000,000 and gave no schedule of assets.

OPEN A CHARGE ACCOUNT
FINE MEN'S WEAR
EISEMAN'S, 7th & F

SWIFT SUICIDE QUIZ IS MARKED BY TILT

Deputy Attorney General and Sanitarium Head Clash at Hearing.

PROBE WILL CONTINUE

New York, Aug. 20 (A.P.).—At a medical examiners' hearing today the head of the Park Avenue Sanitarium where William E. Swift, Chicago packer's son, killed himself last Saturday night, angrily accused a deputy State attorney general of trying to injure his reputation. The hearing was the day's development in an investigation of the circumstances surrounding Swift's suicide.

Sol Ullman, a deputy attorney general representing the State Board of Medical Examiners, appeared at the hearing conducted by Dr. Charles G Norris, chief medical examiner, and questioned Dr. Edward S. Cowles, head of the sanitarium.

Dr. Cowles became impatient as Ullman grew persistent in his demands for an explanation why Swift's death was not reported to the medical examiner until 11:22 p. m., although it had occurred an hour earlier.

Doctor Is Nettled.

"Are you trying to get information or hurt my reputation?" Dr. Cowles demanded a few minutes later as Ullman asked him if there had been any suicides previously in his sanitarium.

Before he left the stand Dr. Cowles received permission to make a statement in which he denied and resented "the implication in the public press and in the questions at this hearing that drugs were being used in an unlawful manner in the institution."

After the hearing Dr. Norris said a stenographic report of the proceedings would be forwarded to the district atorney's office, and Ullman announced that he would continue his investigation of the sanitarium.

Dr. Cowles, Rudolph Heitmanek, the attendant with Mr. Swift when he shot himself, and Miss Inger Engel, a nurse, told the story of the suicide.

Nurse Discovers Gun.

Miss Engel said that Mr. Swift returned to the sanitarium intoxicated at 4 a. m. two days before his death, on Saturday, she said, she caught a glimpse of a gun under his mattress. This she reported to Dr. Cowles who instructed Heitmanek to remain in the room with Mr. Swift Saturday night until he was asleep and then take the gun.

Heitmanek said he was in the room for an hour before Swift shot himself.

"Keeping my eyes on him, I quietly looked about also for the gun," Heitmanek said, "but did not find it. Mr. Swift was lying on the bed in his pajamas and dressing gown. Suddenly he swung himself off the bed, saying:

Suicide Is Described.

"'I'm going out that window and you can't stop me.'

"I caught him, pushed him back on to the bed and had just let go of him and turned away when he said:

"'I'm going out.'

"As I turned back I saw the gun. He had the muzzle over his heart. I jumped back and was standing over him when it went off."

Prisoner Builds Fire In Cell to End Own Life

Warren, Pa., Aug. 20 (A.P.).—Building a fire in the county jail, Frank McKoon, 28, succeeded in a second attempt at suicide today by standing in the flames until he was burned fatally.

McKoon was awaiting trial on a charge of first degree murder for the killing of Mrs. Mabel Lindquist at Sugar Grove last Memorial Day. He first tried to kill himself at the time Mrs. Lindquist was slain. He recovered from a bullet wound in his left breast.

West Palm Beach Sued for $2,620,000

West Palm Beach, Fla., Aug. 20 (A.P.).—Damages totaling $2,620,000 are asked in thirteen suits against the City of West Palm Beach, filed in circuit court here today by A. B. Morrison, vice president of the Guardian Detroit Co.: Malvern Hill and Kenneth M. Keefe, constituting a committee representing holders of the ytci's special assessment bonds.

ne of the suits seeks $1,000,000 damages, another asks $850,000, while the others seek amounts ranging from $300,000 to $5,500. City officials believe the actions were brought in an effort to collect interest and principal payments on bond issues on which the city has defulted.

ROOSEVELT ASSURES GRAFT CHARGE QUIZ

Continued from Page 1.

4. District Attorney Crain suspended his efforts to obtain indictments in the case from the New York County grand jury, and pledged full cooperation with the Attorney General.

Attorney General Hamilton Ward returned to Albany from Buffalo tonight to take personal charge of preparation of his case.

UNITED ★ STATES STORAGE COMPANY

The reason we're gaining so much new business is because we've taken such good care of the old! We've saved time, money and worry for a host of old customers and they've passed the word along! ★ Call Metropolitan 1843 for an estimate.

★ 418 10th Street ★

WASHINGTON PARIS

JULIUS GARFINCKEL & CO.

This Is a Very Remarkable Sale of Winter Coats

We Are Holding Now
On Our 4th and 5th Floors
For Women and Misses

—Our annual sale made more remarkable than ever due to removal plans.

Every coat is priced very low and special when you consider that it was made for us by one of the best manufacturers, from the best material and trimmed with selected fur.

Buy here now and you'll save a large amount—our prices are much less than they'll be later in the season.

F STREET CORNER OF 13TH

What is Meant by *Finest Color* in

DIAMONDS

THE term "blue-white" frequently used to describe "color" of a diamond has been so much abused that the public generally is misled by it. A diamond is neither white nor blue. The finest color diamond can best be described as being like a drop of pure distilled water—reflecting all colors but really possessing none itself. Degree of perfection, color, exact carat size—all three factors—are the basis for determining the true value of a diamond.

Solitaires—$50 to $5,000

B. Harris & Co.
F Street at Eleventh
Jewelers and Diamond Merchants for Over Half a Century

CHINESE REDS LOOT AND BURN CITY, TERRORIZING 6,000

Continued from Page 1.

Nationalists pursued them through the Shantung capital and chased them across the Yellow River to the border of Chihli Province. There the rebels have made their stand.

In another area, northern Honan, Nationalist attack and Rebel counter attack continued along the Haicho-Tungkwan Railway.

New York, Aug. 20 (A.P.).—The Kuo Min News Agency, representing the Chinese national government in the United States, said tonight that victory was in sight for the Nationalists and that a complete reorganization of provincial governments was planned following upon conclusion of the campaign against a Northern coalition.

Points to Rebel Losses.

Wang Chung Huin, president of the Judicial Yuah, cabled the agency of the reorganization plans and added that China soon would be reunited. He said the Chinese, furthermore, would have complete sovereignty in their country, nearly all foreign powers having agreed to abolition of extraterritoriality.

The agency at the same time was notified by Sun-Fo, minister of railways, that all government forces along the Tientsin-Pukow Railway had occupied Tsinan, the Shantung capital, reported captured several days ago.

He said the Shensi army had been hopelessly disabled, the rebels losing more than 7,000 men in attempting to escape the Nationalist forces.

Persians Fight Tribes; Many Reported Killed

Teheran, Persia, Aug. 20 (A.P.).—Heavy casualties were reported today in fighting on southern Persia, where government forces are disarming rebellious tribesmen.

Conflicting reports had reached Teheran this evening of the nature of the conflict. One report stated that rebellion had broken out.

THE AUGUST SALE of LIFETIME FURNITURE

CONVEX MIRRORS
for decorative purposes

THE use of Convex Mirrors for decorative purposes dates back several centuries. Occasionally they are seen in paintings of old interiors, as in one by the Master of Flemalle (1430-1460). They have something of the fascination of the gazing globe and their popularity has continued throughout the centuries. Mayer & Co. is showing an interesting collection of Convex Mirrors in several popular sizes at sale prices now.

Other Mirrors in Classic Frames Sale-Priced Here Now

MAYER & CO.
Seventh St. *Bet. D and E*

LIFE TIME FURNITURE

WASHINGTON UTILITY TO USE NATURAL GAS

A. G. Wood Announces Step Arranged in Company's Expansion Program.

LOWER RATES PLANNED

Natural gas is to be brought into Washington before the end of the year, George A. G. Wood, president of the Washington Gas Light Co., announced to the Public Utilities Commission yesterday.

A contract has been agreed on between the Washington company and a subsidiary of the Columbia Gas & Electric Co., which is to supply natural gas, and awaits only completion of a few details before the contract is signed, Mr. Wood said.

Both the Washington Gas Co. and the Columbia Gas & Electric Co. are controlled by the United Founders Corporation, a nationally powerful utilities holding company.

The name of the subsidiary of the Columbia company, with which the Washington company is to make its contract, was refused by Mr. Wood.

Commission Asks for Data.

Announcement of the imminence of the completion of the contract for natural gas was met with a request by the Utilities Commission for a copy of the contemplated contract and full information regarding it. This request was not granted, however, and it is not certain that it will be, although an official of the company said that, after conference with the powers that be among the new owners of the gas company a copy of the contract will be given the commission for its information before it is signed.

Introduction of natural gas in Washington will not interfere with the company's plan to submit to the Utilities Commission a new rate schedule providing lower gas rates. This schedule, Mr. Wood said, has been about completed and will be submitted to the Utilities Commission for approval before September 1.

The new rate schedule will not necessitate a reduction in the present standard of quality for gas in the District, Mr. Wood said. This has been fixed at 600 British thermal units, which is about the highest standard required for manufactured gas in any large city in the country. It is contended by manufacturers that to get a gas of 600 b. t. u. quality increases the cost out of all proportion to the cost of producing a gas of 500 b. t. u. The loss in heat is about proportionate to the reduction in b. t. u.

Despite the extra cost of making the higher quality gas, however, it is believed by company officials that any effort to reduce the quality would stir up such a protest as to injure the good will the new owners want to build up with the consuming public. It is, therefore, planned to accept the present standard for the time being, but experiments are being conducted with Bureau of Standards experts looking to converting them to approval of a lower standard.

Introduction of natural gas will not mean a lowering of quality, because the contract will call for a gas of between 1,050 and 1,100 b. t. u. This high quality will be reduced by mixture with lower quality artificial gas and by other processes.

The price at which the natural gas is to be bought was not made public, but Mr. Wood said that it will be a little less than 36.03 cents per 1,000 cubic feet, which was the cost of manufacturing gas in the Washington company's plant last year. This figure does not include distribution costs.

Economies of operation and improved methods of manufacturing are in contemplation, however, and an expenditure of $1,000,000 on the plant on the Eastern Branch, near the navy yard, is contemplated in the near future, Mr. Wood said. This expenditure will mean a saving in manufacturing costs of $500,000 a year, he said.

New Pipe Line Planned.

Introduction of natural gas will necessitate the laying of a new pipe line from the District line across the city to the eastern plant, from which the gas will be distributed. This pipe line will cost $200,000, it was estimated.

The Columbia subsidiary is expected to turn the gas over to a subsidiary, operating in Montgomery County, Md., at a point about two miles from Rockville. The Montgomery County company will pipe it to the District line, where the Washington company, proper, will take it. New lines probably will be required to be laid by the Montgomery subsidiary of the local company.

An idea of the expansion planned by the new owners of the gas company is gleaned from the fact that it is planned to lay 120 miles of new mains. "Much additional territory" is to be supplied by the local company and its subsidiaries, and a hearing is to be held today in Baltimore before the Maryland Utilities Commission on a plan to carry gas service to Seat Pleasant, Tuxedo and other nearby Maryland towns. The new owners already have extended their business to Falls Church in Virginia and have made only a beginning in carrying out their plans of expansion, Mr. Wood said. The Maryland and Virginia subsidiaries will be supplied with the finished product by the parent Washington company.

A gas by-product plant also is to be built as a part of the general plan. This plant, Mr. Wood said, "will loom large in the development plans."

Mr. Wood's statement to the public about the natural gas contract follows:

"We hope to sign a contract which will bring natural gas to Washington and environs.

"Manufactured gas still will be used, but natural gas will be mixed with it. Natural gas probably will reach Washington the latter part of this year or the early part of next year.

"The proposed contract is for five years and is on a satisfactory price basis.

"This is only the first step in a program of expansion which the Washington Gas Light Co. has undertaken. The District and outlying sections are considered outstanding potential fields for the consumption of gas.

"Natural gas will be brought in to take care of anticipated immediate increased gas consumption as a result of new rate schedule and the taking in of much additional territory.

"Eventually it is likely that more gas will have to be manufactured to accommodate the tremendous gas load that the new management anticipates and at that time a by-product plant will loom large in the development plans.

"Contrary to popular belief, natural gas is not necessarily cheaper than gas manufactured under favorable conditions with up-to-date equipment, but having in mind our whole situation we thought it advisable to make this natural gas arrangement.

"Under the present plan no one who is an employe in the plants of the Washington Gas Light Co. or of any of its subsidiaries, the Rosslyn Gas Co. or the Georgetown Gas Light Co., will lose his job as a direct result of natural gas coming here."

HIDE IN THE DARK

By FRANCES NOYES HART
Author of "The Bellamy Trial"

Took the Wrong Turn.

Sherry, thrusting his way through the crowd in the hall, said suddenly: "I took the wrong turn, I'm telling you. What's the matter with all of you, anyway? What are you gawking at that darned phonograph for?"

Chatty answered in a small, hushed voice, too charged with awe to even tremble:

"Sherry, it was playing * * * Sherry, it was playing Sunny's tune."

"Never mind the phonograph for a moment, please, Chatty. Let's find out first, Sheridan, why you took that wrong turn now and didn't take it at midnight? At midnight if you remember, you were a long sight farther from the room than you were this time * * * you'd managed to waft yourself through a locked trap door into some remote corner of the attic itself—and yet in the pitch dark you got yourself out of the attic, down the ladder, through all those corridors, down two other long flights of stairs, and into this room, straight as a homing pigeon, in a little over a minute flat, according to the estimate of some of us here—in under two minutes, according to the most generous of us. Why couldn't you repeat that distinguished performance of yours, Sheridan?"

Sherry said in a voice too weary for bravado: "I told you why, twice. I got balled up on the turn."

"You're balled up on more than the turn, I'm afraid. You won't blame me later for not reminding you that candor is your surest refuge in time of trouble, will you? Because I'm reminding you of it now." He paused, waiting expectantly, his chilled eyes on Sherry's sullen and disordered countenance. After a moment he said smoothly: "Very well, then, I think that as we aren't to be vouchsafed any assistance on your part, we'll manage to get on excellently without it. Tom, I want you to go on an errand for me * * * Or no, wait a moment. Are you all standing just where you were at ten minutes past midnight?"

A Trap for Sherry.

Trudi said wearily: "Of course we're not. In the first place, that phonograph thing brought us all in here on the run, and in the second place you told us to stand still exactly where we were when you spoke. Why didn't you turn on the lights, without all that chatter about not moving a hand or foot?"

"Because I was performing this experiment for a perfectly definite purpose, Trudi. It was, I regret to say, a trap to catch Sherry, and phonograph or no phonograph, I couldn't spring that trap for at least two minutes. My watch has a luminous dial, you know, so I simply held off the lights until the time was up."

Joel demanded excitedly: "Yes, but after all you can't laugh that phonograph off, can you? How does that fit in, for Pete's sake? What's it all about anyway?"

"It strikes me as fairly simple. It means that some one was moving about in this room who had no earthly business to be here, and that for some reason of their own they were very near the phonograph. Suppose we check up on who is in the room now. You, Lindy, naturally. And Tom—you came in from the chapel, didn't you? That leaves Jill to be accounted for. How did you happen to be here, Jill?"

She said, clinging to the back of the chair by the door, her face turned so that she could not see Larry's astounded eyes: "I thought I was meant to be here."

"And what makes you think that?"

"Because—because this was where I was when it—happened."

"But, Jill, I told you perfectly distinctly that you were to be up with Larry in the linen-presses. And you were certainly there when Ray and I were checking up on positions."

"Was I? I don't remember * * * I don't remember anything very well."

She swayed slightly, and something in the blinded pathos of the small, sad face tempered the steel in Dart's voice. "Just try to tell us what happened, will you? We all want to help you."

"I can't tell you."

Larry asked from the hall, his face drained of every vestige of color:

"Let me get in there to her, will you, Dart? You can see for yourself that she isn't fit to answer questions. I'll tell you anything you want to know, I swear."

An Errand for Tom.

Gavin Dart dropped the arm that still formed a barrier across the door, and Larry went straight to the girl in the green smock, gathering her up and putting her into the nearest chair.

"It's all my fault, Blessed. I shouldn't have let you go. Don't shiver like that—nothing's going to hurt you."

She whispered: "Larry, Larry, it was Sunny * * * she came back to finish the tune—to tell us——"

Gavin Dart said gravely: "I'm afraid that it wasn't Sunny, Jill. Now, Redmond, perhaps you'll be good enough to tell us what all this means?"

"The whole thing's my fault. Jill went completely to pieces after you left us out in the presses; she was out of her head with terror at the idea of being in the dark up there, and she'd got the idea that there was still blood on her hands and on her dress. She told me that unless she could get to her room and get rid of that blood she'd go stark, staring mad. * * * I knew that the knife had been found, and there didn't seem any point in keeping every one in under surveillance, since that was so—so I let her go."

"Did you go with her?"

"No—she wouldn't let me come with her; she said that I'd be expected to go through this test and that if I didn't it might get me into trouble."

"I see. Now, Jill, will you tell us why you didn't go to your room?"

"I can't tell you. It was Sunny—it was Sunny's tune——"

"But you must have started down the stairs the moment I put the light out, even before Lindy screamed—certainly before you could have heard the tune. You were in the room when I told every one to stand still?"

"Was I?" The blue eyes stared at him piteously.

"Dart, go easy with her just for a bit; can't you?" Larry kept his own voice level with an effort that tightened every muscle in his body. "Give her a chance to get hold of herself. She won't be any good to you if she goes out of her head, will she? She's in a state now where you could get her to say absolutely anything. You could probably get her to say that she did it herself. Is that what you want?"

Gavin Dart said slowly: "No, no, that's not what I want."

And the frozen voice from the chair said: "You couldn't make me say that, Gavin. Not that—not ever."

"No, I don't believe that I could. Very well, Jill—only just remember when you're ready that we'll all be grateful for any help that you can give us. Now for the errand—Tom, will you run up to the third floor and see what kind of a lock that trap-door at the head of the ladder to the attic has on it? You know your way about, don't you? Thanks."

He paused on his way across the room to call after the disappearing figure: "Turn on any lights that you need up there, naturally."

Just short of the phonograph resting small and dark and inscrutable on the little stand to the left of the fireplace he halted and stood surveying it for a moment with compressed lips. The irrepressible Joel bounded after him, the puppy off the leash motif still apparent.

Two Explanations.

"Now, how do you size that thing up?" he demanded eagerly. "Look, I'll tell you how I've doped it out."

He moved forward, swinging the arm of the machine back into position and drawing a triumphant finger down the long gash across the record. "That's where Kit dragged it across when he stopped it tonight while Lindy was dancing with Doug, see? Only the gash stops about an inch or so before the record ends, and it was that inch and a half that some one started playing. That's why it ran on smoothly, without jarring over the scratch. The only question is—why did they start it?"

Dart commented with a somewhat grim smile: "Well, hardly the only one, I'm afraid; still, it's undoubtedly one of them. There are two possible explanations for the thing starting off; there may be more, for all I know. It might have been started deliberately in order to create a distraction that would permit some one to accomplish a purpose that we can only guess at. On the other hand, some one may have set off the release catch accidentally while they were trying to accomplish something quite different—and again it's a pure matter of speculation as to what the objective was. Which strikes you as the more plausible, Baird?"

"Either," said Kit Baird. He came toward them from the doorway with that long, light stride, measuring the distance between the door to the service quarters and the stand by the fireplace with an appraising eye. "The stand's very low—still, some one crossing over from the service quarters to the hall might have brushed against it—or some one crossing from the hall to the service quarters. What should you say could have been the object in deliberately starting it, Dart?"

Pure Speculation.

"Oh, your guess is as good as mine. To bring us all back earlier, perhaps? To cover up some noise that it was essential to keep unheard? To spoil what some one guessed to be the object of my plan? It's all pure speculation. Well, one of the first things that we can do is to narrow it down to the people who actually had access to this room. Lindy was here already, of course—and Jill—and Tom could haven reached it from the chapel. Does that cover it?"

"Well, hardly," murmured Kit, and for a moment his eyes danced. "You aren't forgetting your honorable self out in the hall."

"Thanks for reminding me." A somewhat wintry smile replied from the gray eyes. "Fortunately for me, Ray had my wrist in an iron grip during our entire sojourn in the hall. You'll back that, Ray?"

"I never let go once—not once."

"There remains, of course, the possibility of practically any one in the house coming down these stairs as Jill did, while Lindy was counting. Or some one might have found it more convenient to slip down the back stairs * * * and through that way. I hadn't counted on anything of the kind for a minute. Though I swear I'm still in the dark as to why any one should have wished to return to this room."

"Maybe to get something that they'd left behind," suggested the indefatigable Joel. "Or else to leave something that they wanted to get rid of. Or——"

"I hardly think that they'd choose this general rendezvous of ours as a particularly attractive dumping ground for incriminating debris," commented Gavin Dart drily. "But there may be something in your first suggestion. Of course it was running a desperate risk of discovery * * * Lindy, did you hear anything out of the way in the room between the time that the light went out and the pronograph started?"

"I'm not sure, Gavin. I did hear sounds of some kind, but I thought that probably it was you and Ray in the hall. I wasn't paying much attention, you see, because I was counting. Gavin, why don't you make Hanna come over here and sit down? She looks absolutely worn out. You come, too, Ray, and Larry will push Jill's chair closer. We might as well sit down, surely * * *"

Kit, eyes still on the phonograph, inquired pensively, "Did you hear any one out in the hall, Gavin? Before Lindy screamed, I mean?"

"Yes. I heard some one running down the stairs; as it turns out, it was probably Jill."

"But you didn't try to stop her?"

"I was particularly anxious not to stop any one. One of my objects in this performance—outside of the necessity of proving the fact that Sherry was lying—was to give every one just a little more rope than they needed. I thought that the resuls might prove illuminating.

A Second Too Late.

"A little more than we needed," repeated Kit Baird slowly. "Enough to hang us with, perhaps? We should be grateful to you, Dart." He picked up a log, and placed it skillfully on the embers, the enigmatic smile still flickering. "And you didn't hear any one pass you in the hall?"

"No," said Gavin Dart curtly. "I heard no one. Nevertheless, some one passed me. When I told you all to stand perfectly still and asked Ray to help me make a barrier across that door, I spoke just a fraction of a second too late—some one had already brushed by me coming out of this room."

"Very, very indiscreet of the brusher, if you ask me," Kit mocked. "The poor devil probably didn't know about that rope. You haven't figured out yet who it was?"

"No. I've figured out exactly nothing—except that you were in the writing room off the library."

Kit's eyebrows went up.

"I? Dart, you aren't telling me that it's I that you've caught in this trap that you set for Sherry?"

Gavin said wearily: "I'm telling you that it's beginning to look as though every last one of us is so deep in this that it would take more than a lifetime to get us out of it."

Joel, still hovering over the phonograph, lifted an imperious voice. "Hey, Dart, how about this? Why mightn't some one have hid something near this darn thing, and come back when the lights were out to get it?"

Gavin inquired drily: "What kind of a thing?"

"I haven't worked that out yet. Something darned incriminating, anyway, that it was up to them to get hold of good and quick. This stand is too low for any one to brush against so that you'd start it up accidentally, shouldn't you think? But you certainly might catch a cuff or a sleeve in it if you were poking around trying to get something out of this cabinet part down here. Or even if you were trying to stuff something in it * * * Hey, how about that for an idea? Suppose there's something in it right now——"

(Copyright, 1930.)

To Be Continued Tomorrow.

Woman Severely Hurt As Car and Taxi Crash

When her husband's car was in a collision with a taxicab early yesterday morning, Mrs. Wallace L. Redwine, of 1746 Columbia road, received severe lacerations and several of her teeth are reported to have been loosened. The accident occurred at Twenty-ninth and Q streets northwest.

Mrs. Redwine was taken to Georgetown University Hospital for treatment, where 30 stitches were required to close her wounds. The driver of the taxi, L. E. Wetmore, of 1019 Eighth street, was held by police pending an investigation of the crash.

The Weather

TODAY'S SUN AND TIDE TABLE

		A.M.	P.M.
Sun rises	5:28 / High tide	5:08	5:42
Sun sets	6:56 / Low tide	.....	12:13

WEATHER CONDITIONS.

U. S. Dept. of Agriculture, Weather Bureau. Washington, Wednesday, Aug. 20—8 p.m.

Forecast: For the District of Columbia—Partly cloudy to cloudy Thursday and Friday; not much change in temperature; gentle east and northeast winds.

For Maryland and Virginia—Cloudy Thursday and Friday; not much change in temperature; fresh, possibly strong, northeast winds.

Pressure is relatively low off the south Atlantic coast, Hatteras, 29.86 inches, and pressure is low over the Canadian Northwest, Fort Smith, British Northwest Territory, 29.84 inches. An area of high pressure covers the Hudson Bay region, Ontario, Quebec and northern New England, Port Arthur, 30.30 inches. During the last 24 hours showers have occurred in Oklahoma and northeastern Texas, Louisiana, Alabama, and Florida, and at scattered points in the upper Mississippi Valley and the upper lake region. Temperatures have fallen slightly in Oklahoma, Louisiana and extreme eastern Texas.

The outlook is for somewhat overcast weather Thursday and Friday in the Washington forecast district, with local showers in portions of the South Atlantic States. Temperature changes will be unimportant.

Local Weather Report.

Temperature—Midnight, 68, 2 a. m., 63; 4 a. m., 61; 6 a. m., 59; 8 a. m., 66; 10 a. m., 78; 12 noon, 78; 2 p. m., 80; 4 p. m., 81; 6 p. m., 79; 8 p. m., 75; 10 p. m., 70. Highest, 82, lowest, 59.

Relative humidity—2 a. m., 76; 2 p. m., 45; 8 p. m., 80. Rainfall (8 p. m. to 8 p. m.), trace. Hours of sunshine, 10.1. Per cent of possible sunshine, 78.

DEPARTURES FROM NORMAL.

Accumulated excess of temperature since January 1, 1930, 687 degrees. Excess of temperature since August 1, 1930, 46 degrees. Accumulated deficiency of precipitation since January 1, 1930, 11.62 inches. Deficiency of precipitation since August 1, 1930, 2.18 inches.

Flying Weather Forecast.

Washington, D. C., to Long Island, N. Y.—Somewhat overcast Thursday; moderate northeast and east winds near Washington and fresh, possibly northeast near Long Island up to 1,000 feet and moderate to fresh northeast at 5,000 feet.

Washington to Norfolk, Va.—Somewhat overcast Thursday; moderate northeast and east winds near Washington and fresh northeast winds, possibly strong at times near Norfolk up to 1,000 feet and moderate to fresh northeast at 5,000 feet.

Washington, D. C., to Dayton, Ohio—Somewhat overcast Thursday; moderate northeast winds up to 5,000 feet.

Temperatures and Precipitation.

Temperatures and precipitation for 24 hours ended Wednesday, 8 p. m.:

	Highest Wed. night	Lowest Tues. 8 p.m.	Rainfall.
Washington, D. C.	82	59	75 .....
Asheville, N. C.	76	60	68 .....
Atlanta, Ga.	84	70	78 .....
Atlantic City, N. J.	76	60	70 .....
Baltimore, Md.	82	62	74 .....
Birmingham, Ala.	94	66	74 0.20
Bismarck, N. Dak.	66	60	66 0.02
Boston, Mass.	72	66	82 .....
Buffalo, N. Y.	72	56	66 .....
Chicago, Ill.	72	64	68 .....
Cincinnati, Ohio	82	58	76 .....
Cheyenne, Wyo.	88	60	82 .....
Cleveland, Ohio	70	62	68 .....
Davenport, Iowa	76	60	70 0.01
Denver, Colo.	90	60	90 .....
Des Moines, Iowa	86	60	65 0.04
Detroit, Mich.	74	58	68 .....
Duluth, Minn.	72	56	64 .....
El Paso, Tex.	100	68	94 .....
Galveston, Tex.	90	80	82 .....
Helena, Mont.	80	54	76 0.02
Indianapolis, Ind.	76	56	74 .....
Jacksonville, Fla.	92	72	78 0.38
Kansas City, Mo.	84	66	80 .....
Little Rock, Ark.	86	68	82 .....
Los Angeles, Calif.	88	62	82 .....
Louisville, Ky.	82	60	76 .....
Marquette, Mich.	70	54	64 .....
Memphis, Tenn.	84	64	80 .....
Miami, Fla.	88	76	78 .....
Mobile, Ala.	86	70	82 .....
New Orleans, La.	92	74	80 0.02
New York, N. Y.	72	66	68 .....
North Platte, Nebr.	92	60	84 .....
Omaha, Nebr.	80	62	72 .....
Philadelphia, Pa.	82	64	72 0.01
Phoenix, Ariz.	110	74	106 .....
Pittsburgh, Pa.	78	62	74 .....
Portland, Me.	64	56	62 .....
Portland, Oreg.	74	58	72 .....
Salt Lake City, Utah	88	72	86 .....
St. Louis, Mo.	82	62	80 .....
St. Paul, Minn.	82	64	78 .....
San Antonio, Tex.	104	76	100 .....
San Diego, Calif.	80	62	78 .....
San Francisco, Calif.	78	54	72 .....
Santa Fe, N. Mex.	86	60	86 .....
Savannah, Ga.	90	72	74 .....
Seattle, Wash.	66	54	64 .....
Springfield, Ill.	80	60	74 .....
Tampa, Fla.	90	74	82 0.40
Toledo, Ohio	72	54	68 .....
Vicksburg, Miss.	88	72	82 .....

River Bulletin.

Harpers Ferry, W. Va., Aug. 20.—Potomac, clear; Shenandoah, very cloudy.

NEW PUMP STATION PLANS NEARLY DONE

Water From Patuxent to Be Used to Supply Two Maryland Counties.

WORK WILL START SOON

Plans for a new 10,000,000-gallon pumping station to replace the present plant at Burnt Mills have practically been completed by the Washington Suburban Sanitary Commission in order to meet more adequately the demands of the sanitary district of Montgomery and Prince Georges counties for water.

Water will be diverted from the Patuxent River into the headwaters of the northwest branch to supply the additional water needed. The new plant will use the same reservoir, but will require new filters. Work on the project is expected to start within a few months and to be completed before spring.

T. Howard Duckett, chairman of the commission, said yesterday, however, that this plan does not mean that the commission plans this to be the ultimate source of supply for the water needs of the counties. He said that he believed a study of at least five years will be necessary before a definite decision can be made.

The commission must plan ahead for at least 20 years when the area served will have a population of approximately 250,000 persons instead of the present 60,000, he said.

Mr. Duckett said that he did not look with favor on the use of Potomac River water, as he did not believe two large communities should draw their water supplies from the same source because of the danger of contamination, drought or other emergency. He said that he did not believe it to be feasible to continue purchasing water from the District at $65 per million gallons, which would require a raise in the price to the consumer. The commission in normal times can filter and serve the same amount for $40 a million gallons, he said. The Maryland communities are served adequately now through the connections with the District despite the raising of restrictions on sprinkling.

MOVEMENTS OF STEAMSHIPS

New York, Aug. 20.

ARRIVED WEDNESDAY.

La Bourdonnais, from Bordeaux.
Buenos Aires, from Cadiz.

SAIL THURSDAY.

Albert Ballin, for Hamburg.
Bremen, for Bremen.
Sagaporack, for Leningrad.
American Shipper, for London.
Lafayette, for Havre.
Jean Jadot, for Antwerp.
New Toronto, for Lagos.
Berlin, for Bremen.

SAIL FRIDAY.

Karlsruhe, for Bremen.
Edison, for Piraeus.
Olympic, for Southampton.
Lancastria, for London.

SAIL SATURDAY.

Rotterdam, for Rotterdam.
Augustus, for Genoa.
Amsterdam, for Antwerp.
Minnekahda, for London.
Belgenland, for Antwerp.
Baltic, for Liverpool.
United States, for Copenhagen.
Larvikafjord, for Trondhjem.
Drottningholm, for Gothenburg.
Laconia, for Liverpool.

REPORTED BY RADIO.

Reliance, from Hamburg; due at pier 86, North River, Thursday.
Berengaria, from Southampton; due at pier 54, North River, Friday.
Manuel Calvo, from Barcelona; due at pier 8, East River, Friday.
Republic, from Hamburg; due at pier 4, Hoboken, Saturday.
America, from Hamburg; due at pier 4, Hoboken, Saturday.
New York, from Hamburg; due at pier 86, North River, Saturday.
St. Louis, from Hamburg; due at pier 86, North River, Saturday.
Providence, from Mediterranean; due at Thirty-first street, Brooklyn, Saturday.
Caronia, from Southampton; due at pier 56, North River, Sunday.
Franconia, from Liverpool; due at pier 54, North River, Sunday.
Minnewaska, from London; due at pier 59, North River, Sunday.
Dresden, from Bremen; due at pier 42, North River, Sunday.
Hellig Olav, from Copenhagen; due at Sixth street, Hoboken, Sunday.
Ile de France, from Havre; due at pier 57, North River, Monday.
Columbus, from Bremen; due at Fifty-eighth street, Brooklyn, Monday.
American Trader, from London; due at pier 7, North River, Monday.
Cedric, from Liverpool; due at pier 95, North River, Monday.
Pennland, from Antwerp; due at pier 59, North River, Monday.
Volendam, from Rotterdam; due at Fifth street, Hoboken, Monday.
Conte Biancamano, from Genoa; due at pier 95, North River, Monday.
Majestic, from Southampton; due at pier 59, North River, Tuesday.
Stavangerfjord, from Oslo; due at Thirtieth street, Brooklyn, Tuesday.
Polonia, from Gdynia; due at Thirty-ninth street, Brooklyn, Tuesday.

$4.00 Round Trip To Richmond
$2.00 to Fredericksburg
Account LABOR DAY (WEEK END) HOLIDAY
Tickets good going Friday, August 29th (beginning 12:10 p. m.); all day Saturday and Sunday, August 30th and 31st, and for trains leaving before 10:00 a. m. Monday, September 1st.
Good returning to leave destinations until midnight, Monday, September 1st.
Richmond tickets good to and from Broad Street Station only. Not good to or from Main Street Station.
Children half fare. No baggage checked.
RICHMOND FREDERICKSBURG & POTOMAC R. R.

ANYWHERE IN THE CITY PROPER
DECATUR 6100
STOP ME 35 CAB 35¢

EVERY Other New Automobile Delivered In Washington During July Was a New FORD

RAILWAY, ELECTRIC GROUPS HOLD OUTING

Street Car Line Employes Join With Those of Pepco at Glen Echo.

ATHLETIC EVENTS HELD

Members of the Washington Railway Relief Association, mostly employes of the Washington Railway & Electric Co., and the Potomac Electric Power Co., enjoyed their annual outing at Glen Echo Amusement Park yesterday.

First prize in a 50-yard race for girls was won by Virginia Embrey, while Agnes Hodgkins was second and Margaret Turinn third. Wilson Jones won the 50-yard race for boys, with John Cumberland second and Charles Francks third.

In the 100-yard race for girls, first place was captured by Virginia Taylor, with Thelma Merchant second and Sophie Traratt third. First prize in the boys' 100-yard race went to Grover Herdin, with Carl Wheeler second and Harry Alexander third. In another event of similar distance for girls, Lillian Merchant won first prize, with E. Hurdle second and E. West third.

Robert Lucas won the 100-yard race for boys weighing 115 pounds or less, while Bernard Noland was second and Laurence Sullivan third. A 100-yard race for men and boys weighing more than 115 pounds was won by George Dornn, with Earl Heatnole second and Paul Rodman third.

Dorothy Pierce won the 100-yard egg race for girls, with Anna Di Marzo second and Katherine Estes third. John Keull, 15, won the greased-pole contest, and Mrs. E. M. Ward won a bean-guessing event.

In the stunt class, Clarence Vincent won the apple-bobbing contest, with Paul Yarnell second. Marie Atwell won the bottle contest, with Margaret Gurnne second.

A "Lindbergh sprint" contest was won by Jack DiMarzo, with Harry Spitzer second, while Angelina Stasulli won the bag contest, with Anna Leckliter second. John Binns won the ball contest, with John Lashrey second, and first prize in the long-stepping contest went to Mrs. Payne, with Dorothy Pierce second and Ruth King third.

Another tandem bottle contest was won by R. Cusick and Angelina Stasulli, with Mr. Kelly and Mrs. Hendrick second. Mrs. T. M. Mobley won the husband calling contest, with Mrs. K. Mechem taking second honors, and a chicken catching contest was won by Mrs. S. P. Cook.

Miss Ona Regan and John A. Cannon won the grand elimination dancing contest, with Louise Brookes and Melvin Miller second. First prize in the waltz contest went to Doris Hanes and George Taylor, with Bessie Mangum and G. P. Shelton second. The children's dance contest was won by Evelyn Tydings and Marjorie Uribue, with Marie Peacock and Louise Miller second.

Theft of $30 Reported.

Samuel L. Anderson, an employe of the American Ice Co., at Fifteenth and E streets northeast, told police that an envelope containing $30 had been stolen from the engine room of the plant yesterday.

LEVIATHAN
ATLANTIC MANSION OF WHO'S WHO

A LEVIATHAN passenger list is a composite of "Who's Who" in society, finance, business and belles-lettres. These smart folk prefer the impressive grandeur, luxury, comfort and amenities of the World's Largest Ship. Her beautiful staterooms . . . her marvelous cuisine which embraces every world delicacy and that prime requisite, delicious American coffee . . . her superfine service . . . her brilliant Club Leviathan . . . her sprightly Ben Bernie dance orchestra . . . her first run "Talkies" . . . her brokerage office with continuous quotations . . . her three distinct ship-to-shore contacts, including telephone . . . her gorgeous Pompeian Pool . . . her supreme steadiness. Maritime innovations may come, but the LEVIATHAN is still the elegant interlude on the Atlantic lanes.

LEVIATHAN Sept. 6
New York — Cherbourg — Southampton
Sept. 27 — Oct. 18 — Nov. 8
First Class Fare $272.50
Tourist Third Cabin only $132.50 one way . . . $216.00 round trip
The famous Cabin fare . . . New York to Plymouth—Cherbourg—Hamburg, luxury at low cost, from $132.50
AMERICA . . . . Aug. 27, Sept. 24, Oct. 29
REPUBLIC . . . . Aug. 30, Oct. 4, Nov. 7
PRESIDENT HARDING . . . . Sept. 5, Oct. 1
PRESIDENT ROOSEVELT . . . . Sept. 10, Oct. 8
GEORGE WASHINGTON Sept. 13, Oct. 15, Nov. 12
Tourist 3rd Cabin as low as $105.00
NEW YORK TO LONDON . . $100 . . American Merchant Liners sail every Thursday
Consult Your Local Steamship Agent or
UNITED STATES LINES
JOHN W. CHILDRESS, General Agent
1027 Connecticut Ave., Washington
Phone National 1563

SUMMER VACATION EXCURSIONS
at Special Low Rates
From WASHINGTON, D. C.
To
New Orleans, Edgewater Park, Gulfport, Pass Christian, Miss.; Mobile, Ala.; also Cities in Florida and to Havana, Cuba.
On
August 23, 1930
Good to Return Within 30 Days
Last Back Home Excursion, Oct. 4
For reservations and tickets call on
S. E. Burgess, D. P. A., McPherson Square.
Phones National 1465, 1466
Washington, D. C.
SOUTHERN RAILWAY SYSTEM

Presenting
The New Fall Fashions in
HANDBAGS
featured at
$5.00
A select assortment of the newest and smartest in handbags for the Fall season. Black and brown seem destined to reign supreme in the color realm, while the preferred materials are antelope, calf and morocco. Your choice of a wide variety of styles, featuring envelopes, backstraps and novelty-handle models.
BECKERS
1314 F Street N.W.
THE TRAVEL, LEATHER & GIFT SHOP

The Wonder Hotel of Washington
AMBASSADOR HOTEL
Washington's Newest — Downtown 14th & K
Radio in Every Room
Swimming Pool
FREE TO GUESTS
500 ROOMS
Rooms with running water. $2.50
For two 3.50
Rooms with shower or bath and shower 3.00-5.00
For two 5.00-6.00
Substantial Reduction on Monthly Rates

COOL TRIP ON
Chesapeake Bay
TO CLAIBORNE
SATURDAY, AUG. 23
SUNDAY, AUG. 24
$1.25 Round Trip
FROM WASHINGTON
Chicken or Soft Crab Dinner, $1.00. Free Dressing Rooms at Hotel. Bring Bathing Suit and Enjoy Dip in the Bay. Good Sandy Beach.
View of Naval Academy
Then 4-Hour Delightful Trip Down Chesapeake, Almost Out of Sight of Land.
LEAVE 12TH & N. Y. AVE.
Saturday, 1 p. m.
Sunday, 9 and 11 A. M.
Good Meals on Steamer
WASHINGTON, BALTIMORE & ANNAPOLIS ELECTRIC R. R. CO.

ZORIC
GARMENT CLEANING SYSTEM

ZORIC
Tolman's "Fountain of Youth for Clothes"
—is indeed the most effective—most advanced improvement known to the dry cleaning industry. Its thoroughness is nothing short of miraculous.
$30,000 has been spent on the marvelous machinery that makes the free usage of ZORIC possible, because ZORIC is so expensive that it was formerly used only for the most difficult "spotting."
Now Tolman literally bathes your most delicate garments in this magic fluid—returning them to you spotless—color fresh—unshrunken, and absolutely odorless.
Zoric Cleaning Costs You Nothing Extra

F. W. Mackenzie, President
Tolman Laundry Drivers Collect for Tolman Dry Cleaning
TOLMAN LAUNDRY
DRY CLEANING DEPT.
Corner 6th & C Sts. N.W.
Phone MEtropolitan 0071—0072—0073
Branch Office 6 Dupont Circle
Branch Office Phone North 3445

For Older Women

MRS. CLARA RILEY
2100 Paxton St., 4th Ave., Sioux City, Iowa
"I began to take Lydia E. Pinkham's Vegetable Compound at Change of Life. Now I take it every spring and fall and it keeps me in good health. I am able to take care of an eight-room house and garden at the age of 71 years. I will praise the Vegetable Compound wherever I go for it is a wonderful medicine for women. They should give it a good trial by taking about five bottles."—Mrs. Clara Riley.

MRS. BERTHA STEPHENS
21 E. Ross St., Lancaster, Pennsylvania
"I was very nervous and rundown and weighed less than one hundred pounds. I felt tired and weak and I often had to lie down. I took Lydia E. Pinkham's Vegetable Compound because I read the advertisement in the paper. Now I eat well, sleep well, and have good color. In fact, I couldn't feel any better and I weigh one hundred fifty-five pounds. I am glad to answer letters from any woman who wants to know more about the Vegetable Compound."—Mrs. Bertha Stephens.

Lydia E. Pinkham's Vegetable Compound

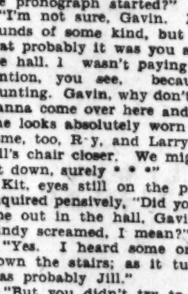

Sour Stomach

Just a tasteless dose of Phillips' Milk of Magnesia in water. That is an alkali, effective, yet harmless. It has been the standard antiacid for 50 years among physicians everywhere. One spoonful will neutralize at once many times its volume in acid. It is the right way, the quick, pleasant and efficient way to kill the excess acid. The stomach becomes sweet, the pain departs. You are happy again in five minutes.

Don't depend on crude methods. Employ the best way yet evolved in all the years of searching. That is Phillips' Milk of Magnesia.

Be sure to get the genuine Phillips' Milk of Magnes

DEATH-PLOT HEARING IN FLORIDA DELAYED

Fourth Man Is Hunted in an Alleged Conspiracy to Kill Governor.

PROSECUTOR MAPS CASE

Jacksonville, Fla., Aug. 20 (A.P.).—Investigation into an alleged plot to assassinate Gov. Doyle E. Carlton went forward slowly today as county authorities concentrated on preparing evidence for presentation at a preliminary hearing next week for three men charged with conspiracy. The preliminary hearing, originally set for next Monday, was postponed today until Wednesday by County Solicitor L. D. Howell, in charge of the prosecution.

It was explained that the postponement was decided upon because of criminal court opening Tuesday. Meantime authorities continued their search for a fourth man, believed to have been implicated in the alleged plot. His identity was not made public.

The other three men arrested in the case are Fred O. Eberhardt, Tallahassee publisher; Frank Ralls, former Carlton campaigner, and Henry Halsema, real estate operator, who also faces a liquor charge. All are at liberty under $500 bond. They stoutly have maintained ignorance of any alleged plot since they were taken into custody here Saturday night.

Editor's Contract Canceled.

Announcement was made today that the Duval County Board of Commissioners had voted to cancel a contract with Eberhardt whereby the editor was to collect from the State a "certain sum of money due the county, of which the board knows nothing." The contract was given Eberhardt last Friday.

In announcing cancellation of the contract the Commissioners said they did not know what funds Eberhardt intended to collect or how he was to collect them, but had agreed to give him half, provided the funds legally were due the county. Eberhardt assured them, they said, that the collection would not be embarrassing "to the commission, to the State, or to the Governor."

Gov. Carlton requested a copy of the contract and then advised J. J. Redevats, chairman of the board, at a conference at Tallahassee yesterday: "Tell your board that it will fare better if it deals directly with State officials."

Agreement Called Legal.

Commenting on the board's decision to cancel the contract, Eberhardt declared he had a legal contract with the county, which was entered into in good faith.

Eberhardt, who has waged a bitter editorial attack upon Gov. Carlton since the latter took office last year, declared, "It is very evident that the governor is determined to injure me in any way possible." He added that he may make another statement regarding the matter.

Pending a preliminary hearing for the trio arrested in the alleged assassination plot, county authorities announced they would not divulge any information about the case.

CHARGED WITH PLOT TO KILL FLORIDA GOVERNOR

Associated Press Photo.

Frank Ralls (left), Fred O. Eberhardt (center), Tallahassee publisher, and Henry Halsema, Jacksonville real estate operator, were named in a warrant issued in Jacksonville charging conspiracy to assassinate Gov. Doyle E. Carlton of Florida. Ralls was a former political campaigner for Carlton.

Marshall Fields To Live in England

Chicagoan and Bride Go to Cottage at Sandwich; Plan Big Game Hunt.

London, (Thursday) Aug. 21 (A.P.).—The Daily Mail says today that Marshall Field, of Chicago, and his bride, the former Mrs. Dudley Coats, are spending the first several weeks of their honeymoon in England and eventually will make their home in this country.

Although it was believed after their marriage Monday that the Fields had gone to the continent, they went instead to the quiet little town of Sandwich in Kent, where they are occupying a bungalow overlooking the famous Sandwich golf course.

Mr. Field told a reporter for the Mail that he and his bride will go to Egypt in two or three weeks and then go on a big game hunting expedition by airplane. He added that afterward they will settle in England, but will make frequent visits to the United States.

Billings Pardon Plea Attorneys Rest Case

San Francisco, Calif., Aug. 20 (A.P.).—After vainly requesting that Police Capt. Charles Goff be cited for contempt, defense counsel today rested in a Supreme Court hearing on a pardon application by Warren K. Billings, under life sentence for bombing the San Francisco preparedness day parade in 1916.

Publication of a defamatory letter received by Associate Justice Preston and charging a frame up existed to obtain the release of Billings and Thomas Mooney, under similar sentence, brought the demand from McKenzie that Goff, who gave the letters to newspapers, be cited for contempt of court.

Captor of Fugitive Is Warned by Phone

An anonymous telephone call threatening his life failed to frighten W. E. Stein, superintendent of the Occoquan wharf, yesterday. Stein on Tuesday had captured Steven Jones, 31-year-old Negro fugitive from the North Carolina State prison at Raleigh.

"You'll pay for that," Stein was warned.

"I expect to get paid for it," he replied.

The Negro is being held at the Fourth Precinct station for North Carolina authorities. He was serving 30 years for murder when he left the prison.

CAMPBELL APPEALS FROM BAKER RULING

Continued from Page 1.

Hawkins, his sister, and his brother Frank G. Campbell.

Campbell was dressed in the same clothes which his attorneys said he had worn on April 11. He wore a plain dark blue suit, a blue shirt, a polka dot tie and carried a tan Fedora hat. Witnesses of the Ellipse attack said the man the assailant of Miss Baker wore a gray suit.

Among the defense witnesses called but who were not permitted to testify were Mr. and Mrs. Hugh R. Wood, witnesses of the attack on Miss Baker, and Mrs. Gwendolyn Parsons, with whom Campbell on the afternoon of April 11 parked near the culvert where Miss Baker's body was found.

"Going Back to Jail."

Others were Miss Inez Eyre, who left Miss Baker near Fourteenth and G streets on the afternoon of the killing, and Mr. and Mrs. Harry Green, who visited Campbell at his home on the night of the murder at about the time when the slain girl was last seen alive.

At the adjournment of the hearing relatives of the accused gathered about him to wish him well. As he was being escorted from the courtroom, he was asked what he was going to do next.

"Well," he replied smilingly, "I am going back to jail."

DRY ACTS DENOUNCED BY FOES IN ILLINOIS

Continued from Page 1.

voiced by downstate leaders in committee, but the differences were ironed out and the vote of approval was unanimous.

In equally vigorous language, the platform condemned the campaign expenditures of Ruth Hanna McCormick, Mr. Lewis' opponent.

"We believe," the platform read, "that the Senate's verdict against the sale of Senate seats to the highest bidder, confirmed by the court of public opinion, will be reaffirmed at the polls in November.

"The precedent established by the United States Senate in cases involving Vare, Smith and Newberry indicate that the Republican nominee for senator from Illinois will not be seated, even if she were elected."

The platform assailed the Republican party for the tariff and unemployment. The tariff section read in part:

"We denounce the Republican party for its action in saddling additional burdens on the farmers of America by a vicious tariff measure which was recently passed at a session primarily called for relief of the farmer. We denounce it for deceiving those who trusted upon it."

Bigger Enrollment At Academy Urged

Jahncke Would Have Men Educated at Annapolis for Merchant Marine.

(Associated Press.)

The recommendation that the Naval Academy enrollment be increased to provide Navy-trained men for merchant vessels in time of peace and service ships in war was made in a radio address last night by Acting Secretary Jahncke of the Navy. Mr. Jahncke said the academy could accommodate from 150 to 160 students in excess of the Navy's needs.

He added that while it cost about $350,000 to graduate 115 students from three State nautical schools, the number of graduates at Annapolis could be increased 500 at an expenditure of about $475,000.

"The necessity for some such plan to educate officers for the merchant marine is readily apparent when one considers that ships are progressing in size and equipment as well as in numbers," Jahncke said.

100 Persons Arrested In State Dry Drive

Special to The Washington Post.

Clarksburg, W. Va., Aug. 20.—More than 100 persons were arrested and placed in jails for trials under charges of violating the Jones five and ten law by selling moonshine whisky in a series of raids conducted over Preston, Barbour, Upshur, Randolph and Tucker Counties this morning by 50 Federal, State and local enforcement agents.

Harry Ruble, of Fairmont, director of the Federal forces, said more arrests would be made before the sweep was concluded.

GANGS' GUNS SLAY CHICAGO UNION AGENT

Continued from Page 1.

notes, letters and other documents connecting Zuta with figures in political life and gangdom. The fourth, opened by Pat Roche, chief investigator yesterday, contained papers as yet undisclosed.

Although the documents thus far made public showed contact between Zuta and numerous political leaders and public officials, they were of such distant date as to preclude possibility of legal action due to the statute of limitations. The records were probably kept by Zuta to intimidate persons named who feared the resultant notoriety, Roche believes.

NOVEL CONSTITUTION INDIA NEED, IS VIEW

Unique Type of Federalism Also Wanted, Institute of Politics Is Told.

ESSENTIALS ARE CITED

Williamstown, Mass., Aug. 20 (A.P.).—Lord Meston, of Agra and Dunottar, former lieutenant governor of the United Provinces of India, asserted before the Institute of Politics tonight that any future constitution for India "will have to be one of a type entirely novel."

Touching on possible measures "to generate a true spirit of nationalism," he said: "We arrive inevitably at the question of what form of constitution will give India the freest play for its own genius and the greatest facility for drawing into its own mechanism whatever it can usefully take and adapt from Western methods and practices."

Three propositions are essential to clarify the issue, he explained. The constitution "must be one which ultimately makes for national freedom;" it "must be so framed as to give all the people of India the opportunity of deciding how far and how fast they wish to convert orthodox Hinduism into a genuine nationalism;" moreover, it will "have to be of a type entirely novel in history."

He said, "A unique type of federalism was needed in India where there are 75,000 square miles with 65,000,000 inhabitants not under British rule. These," he explained, "comprise 200 different states, ruled by chiefs and princes, with varying degrees of sovereignty. Nationalism has made very little impression on these states, and the presence of those large and powerful autocracies in the midst of British India will not make for simplicity in the constitution," he said.

"India under the Mahatma," Lord Meston said, "has been almost consistently used as a catspaw by cleverer and less scrupulous brains in the orthodox camp."

Summarizing the Simon commission recommendations, Lord Meston said that he did not agree that the boycot and lawlessness of the last six months are answers to the question of how the report appeals to the peoples of India.

9 WOMEN, 20 BOYS HELD IN INDIA RIOTS

Police Charge Mob in Front of Government School for Girls; Many Hurt.

FLAG RAISING IS CAUSE

Ahmedabad, India, Aug 20 (A.P.).—Nine women and twenty boys were arrested following a charge by police upon an excited crowd in front of a government school for girls today. Early reports said that hundreds of persons were injured and taken to hospitals.

The trouble began when a number of girl students attempted to hoist the Nationalist flag in the school yard, despite a police prohibition. A crowd soon gathered and the police broke up the ensuing disturbance.

Pandit Malaviya and V. G. Patel, former president of the legislative assembly, arrived soon after the charge of the constabulary.

Those arrested included Mrudala Ben, daughter of the million-ire mill owner; Seth Ambalal Sarabhai, and Khrushed Ben, granddaughter of the late Dadabhai Naoroji, former member of the House of Commons.

Fair Wages Held Employment Aid

Steady Annual Income Would Stimulate Buying, Green Says.

(Associated Press.)

The real hope for cure of unemployment conditions now prevailing, in the opinion of William Green, president of the American Federation of Labor, lies in guaranteeing a fair annual wage to workers.

"Some progressive employers are now giving consideration to that sort of plan," Mr. Green said. "It is obvious that industry should be so stabilized that workers could enjoy wage security and that plans of production ought to be so systematized as to balance output and consumption.

"If a steady annual income could be assured workers it would greatly stimulate buying. It would enable them to take advantage of credit facilities to maintain their outlay. The establishment and maintenance of pay systems that would assure annual income would go far toward restoring prosperity."

Minnesota Rain Halts Drought Rummy Match

Fairmont, Minn., Aug. 20 (A.P.).—Rain did things to Fairmont today. It ended a seven weeks' drought and broke up a card game of rummy started Monday by members of the Fairmont Recreation Club.

Club members vowed to play rummy night and day, in relays, until rain fell. Early today nearly half an inch of rain fell and the players, farmers and business men, went home.

ALL SALES FINAL — ERLEBACHER — F STREET — NO APPROVALS

END OF THE SEASON
CLEARANCE
36 Dress and Sport
Fur-trimmed and Untrimmed
COATS $29.
Formerly up to $69.75

19 Sport Suits and Ensembles
Formerly up to $39.75 $15.

THIRD FLOOR

SCHOOLS AND COLLEGES.

PEABODY
BALTIMORE, MD.
The oldest endowed Musical Conservatory in America. Renowned for its high standards. Instruction in all grades and branches of music. Scholarships. Free circulars.

National University
Fall Term Begins Sept. 27, 1930
School of Law
School of Economics and Government
Registrar's Office Open for Registration 9 A. M. to 7 P. M.
818 13th Street N.W.
National 6617—Metropolitan 7984

GEORGETOWN LAW SCHOOL
1930-1931
Sessions Commence:
WEDNESDAY, SEPTEMBER 10, 1930
For Late Afternoon Classes
MONDAY, SEPTEMBER 22, 1930
For Morning Classes
Degrees of LL.B., LL.M., J. D.
HUGH J. FEGAN, M. A., LL.B., Ph. D.
Assistant Dean.
GEORGETOWN LAW SCHOOL
606 E Street N.W.
Telephone National 7293.

SCHOOLS AND COLLEGES

The EASTMAN SCHOOL FOR GIRLS
1305 17th Street N.W.
High School Opens Sept. 24
Primary and Intermediate Grades Open Oct. 1
Member of the Association of Secondary Schools and Colleges of the Middle Atlantic States and Maryland. Accredited.
Supervised Athletics.

IF YOU ARE TRAVELING TO PHILADELPHIA
SPEND THE HOT NIGHTS ON BAY AND RIVER
Rooms $1.50 up—with Shower $2.50. Double Room and Bath $5 and $6. DINNER $1.

The new steamer, JOHN CADWALADER, sails from Baltimore Tuesday and Thursday 6 P. M., Saturday 4 P. M. Arrives Phila. 6 A. M. Book D. S. T. J.
FARE, $2.50 ROUND TRIP, $4
Illustrated folder on request.
ERICSSON LINE
COR. LIGHT & PRATT STS.

Daily Legal Record

WEDNESDAY, AUGUST 20, 1930.
COURT OF APPEALS.
No session. Adjourned from day to day.

DISTRICT SUPREME COURT.

CIRCUIT COURT—Mr. Justice William Hitz, presiding; Williams P. Lemon, clerk.

No. 78472. U. S. A. ex rel. Guy Marple vs. Secretary Wilbur; mandamus. Attys. Peyser, Edelin & Peyser.

No. 78473. U. S. A. ex rel. Russell Maven vs. Secretary Wilbur; rules, returnable August 22. Attys., Peyser, Edelin & Peyser.

No. 78483. Alice T. Stabler vs. M. W. P. Speers; motion to vacate dismissal granted; cause restored. Attys., Charles Conradis, W. H. Laboflish.

No. 77373. Peter Hydas vs. William Pidanis; demurrer to declaration overruled. (Siddons, J.). Attys., H. L. McCormick, L. E. Sunderland—J. W. Maher, A. Nicholson.

Assignment for Thursday, August 21: See assignment under Equity Court.

EQUITY COURT—Mr. Justice William Hitz, presiding; Williams P. Lemon, clerk.

No. 50749. Ellen Sparrow vs. Herman Schmidt et al.; cause dismissed. Atty., M. D. Campbell.

No. 37855. H. C. Raper vs. Rosalie B. McGrath et al.; trustee directed to disburse certain fund. Attys., George C. Gertman—Charles Fahy, J. A. O'Shea et al.

No. 51787. Bertha Shaman vs. Bernard Dansansky; returnable August 22. Atty., J. B. Stein.

No. 49446. Alfred D. Smith vs. O. H. Osterman et al.; auditor's report ratified. Attys., Alfred D. Smith—John D. Fitzgerald.

No. 51786. John H. Ellis vs. Rigel O. Belt; decree substituting trustee. Atty., T. M. Bradley.

No. 51783. Charles T. Graff vs. Elizabeth Vaughan; returnable August 25. Atty., A. D. Esher.

No. 49496. Edw. G. Gardner vs. Pacific Mutual Life Insurance; final decree dismissing bill. Attys., George D. Horning, Jr.—Stephane & Latimer, G. L. Hall.

No. 13108. Lunacy in re George G. Webster; payment directed.

No. 51616. U. S. A. vs. Herman Myers; decree pro confesso ordered. Attys., H. W. Orcutt, Leo A. Rover.

No. 51671. U. S. A. vs. Minnie Washington; decree pro confesso. Attys., Leo A. Rover, H. W. Orcutt.

No. 48048. Henry F. Seay vs. Felix L. Sutton; receiver discharged. Attys., H. Winship Wheatley—H. M. Fowler.

No. 51629. William A. Burroughs vs. Rose V. Burroughs; John F. Donohoe & Sons appointed receiver; bond, $100; restraining order issued. Atty., M. F. Bischoff.

Assignment for Thursday, August 21—Motions:

No. 1. Dickson vs. Brown. Attys., Breen—Smith.

No. 2. Jinkins vs. Hampshire Gardens Co. Attys., Maddox, Flynn.

No. 3. In re Ernest Carter. Atty., Peyser.

No. 4. Hurley vs. Berman. Attys., Barnard & Johnson—Tepper & Blanken.

No. 5. Fischer vs. Fischer. Attys., Lynch—Neudecker.

No. 6. Currier vs. Currier. Attys., Neudecker—Jacobson.

No. 7. Patterson vs. Patterson. Attys., Neudecker—O'Donoghue.

No. 8. Crowell vs. Crowell. Atty., Schwartz.

No. 9. Lutz vs. Lutz. Atty., Smith.

No. 10. Pierce-Arrow Co. vs. Hendrick. Attys., Colladay—Smith, Jones.

No. 11. Seely vs. Allen. Attys., Munter, Burkart & Quinn.

No. 12. Keller vs. Berlin. Attys., Austin—Friedlander & Ganas.

No. 13. Stern vs. Stern. Attys., Cusick—Hirshman.

No. 14. Spillman vs. Continental Motor Club. Attys., Guy Hilland—Fowler.

No. 15. Philadelphia Life Insurance Co. vs. Gilbreth. Attys., Easby-Smith, Pine, Mill.

No. 16. Davis vs. Venie. Attys., Sullivan—Quinn.

No. 17. Davis vs. Avery. Attys., Sullivan—Quinn.

No. 18. Herbert vs. Van Winkle. Attys., Sullivan—Bride, Lynch; Wright & Kreisler.

CRIMINAL COURT—Mr. Justice William Hitz presiding; Williams P. Lemon, clerk.

U. S. vs. William Carter; sentenced to penitentiary for 30 years. Atty., Bertrand Emerson, jr.

Adjourned from day to day.

PROBATE COURT—Mr. Justice William Hitz, presiding.

Estate of Elizabeth F. Skeen; will admitted to probate and letters of administration c. t. a. granted to Eva J. Wigginton; bond, $2,000. Atty., Andrew Wilson.

Estate of Sarah A. Biddleman; will admitted to probate and letters testamentary granted to John Leeds Thomas; special bond, $1,000. Atty., E. F. Morey.

Estate of Mary O. Morris; letters of collection granted to American Security & Trust Co. Attys., Rovan, Donovan, Jones, Martson, Snider and Phelan.

Estate of George A. Wood; will admitted to probate and letters testamentary granted to James C. Wood and William B. Wood; bond, $5,000. Atty., Foster Wood.

Estate of Lillie E. Horcus; will admitted to probate and letters testamentary granted to Mildred H. Monroe; special bond, $1,000. Atty., C. M. Ireland, jr.

Estate of Susan A. Athey; letters of administration granted to Henry B. Athey; special bond, $3,000. Attys., Cull and Cull.

Estate of William H. H. Allen; sale authorized. Attys., Kelly & Nicolaides.

Estate of Anna S. Sullivan; payment authorized. Atty., C. M. Ireland, jr.

Estate of John Alt; James McDonnell appointed guardian ad litem.

Estate of Murdock McPhee; report and award of arbitrator ratified and confirmed. Atty., Glenn Willett.

Estate of John A. Moore; sale authorized. Attys., Jos. A. Cantrel.

Estate of Robert M. Morrison; employment of counsel authorized. Atty., Foster Wood.

Estate of Samuel W. Brunner; payment authorized to F. N. Halper.

Estate of William P. Grimes; will filed dated October 25, 1920.

Estate of George H. Judd; petition for appointment of special master and transfer authorized. Attys., Peyser, Edelin & Peyser.

In re James McIndoe Winterbottom: Mary E. Burgess appointed guardian; bond, $2,500. Attys., Quimby, Fields & Fletcher.

Estate of Margaret Walker La Mothe; petition for probate of will and letters of administration c. t. a. Attys., Sherley, Faust & Wilson.

Estate of Ida May Linkins; petition for letters of administration. Atty., S. Roche.

Estate of Mary M. Cassin; will filed dated May 17, 1928; petition for probate of will and letters testamentary. Atty., F. B. Tyler.

Estate of Florence Garrison; will filed dated October 12, 1929.

Estate of Walter Smith; petition for letters of administration. Atty., G. H. Paltridge.

and...Buss 'Joshrd cmf shr cmf sh emmh

LAWSUITS.

No. 78472. U. S. A. ex rel. Guy Marple, receiver, vs. Secretary Wilbur, &c.; mandamus. Attys. Peyser, Edelin & Peyser.

No. 78473. U. S. ex rel. Russell Maven, receiver, vs. Secretary Wilbur; mandamus. Attys., Peyser, Edelin & Peyser.

No. 78474. Wm. C. C. Wrenn vs. Adolphus McKenzie; damages, $20,000. Attys., John J. McGinnis, Wm. H. McGrath.

No. 78475. Zuline W. Summers et al. vs. Domestic Service Corp. et al.; damages, $4,875.00. Attys., John Paul Earnest, G. B. Springston.

No. 78476. Martha Clegg, administratrix, vs. Joseph Blackistone; damages, $10,000. Atty., E. C. Dickson.

No. 78477. C. D. Kenny Co. vs. Columbia Hospital for Women; account, $1,927.31. Atty., S. R. Feldman.

No. 78478. C. W. & C. Co. vs. Commercial Credit Co.; damages, $1,500. Atty., Alfred M. Schwartz.

DOCKETED JUDGMENT.

No. 1283. Kessel Weinstein vs. Jacob Weber; judgment Municipal Court, $127.75. Atty., N. H. Glueck.

MECHANICS' LIENS.

No. 13797. George A. Ford vs. B. D. Ladd and Fulton R. Gordon; 5614 32d st. nw.; $60.

No. 13798. Everette E. Lancaster vs. C. F. and Evelyn Carpenter; lots 19 and 804, square 4145; $229.39. Atty., Charles Patton Henry.

No. 13799. R. E. Nungesser vs. Elizabeth Gray; lots 18 and 19, south of square 1072; $110.

EQUITY SUITS.

No. 51786. John H. and Martha Ellis vs. Rigel O. Belt; substitute trustee. Atty., T. M. Bradley.

No. 51787. Bertha Shaman vs. Bernard Dansansky; injunction. Atty., J. B. Stein.

No. 51788. Beatrice Morrow vs. Thomas Morrow; limited divorce. Atty., Wm. B. Wright.

No. 51789. Joseph McReynolds vs. National Savings & Trust Co.; set aside foreclosure sale. Attys., Thos. L. Lloyd, R. L. Merrick.

No. 51790. Minnie Grey Ourand vs. Fame N. Ourand Stevenson; substitute trustee. Atty., George C. Gertman.

No. 51691. Ella M. Myers vs. Samuel Scrivener, trustee; substitute trustee. Atty., H. J. Kane, jr.

No. 51792. George H. Coale et al. vs. Wm. D. Herron et al.; specific performance. Attys., H. Winship Wheatley, H. Winship Wheatley, jr.

L. L. PERKINS
I WILL BOND YOU
United States Fidelity & Guaranty Co.
Phone National 0713. Southern Bldg.

Armstrong's Perfect Linoleum
FROM THE MILL TO YOUR HOME THROUGH
Superior Linoleum Co.

Reliable Pocket Model
WATCHES
$15 to $60
WALFORD'S
909 Penna. Ave.

The DIRECT ROUTE from WASHINGTON

TO	ONE WAY	ROUND TRIP
Clarksburg, W. Va.	$6.80	$12.25
Cumberland, Md.	5.00	9.00
Detroit, Mich.	13.00	23.40
Fairmont, W. Va.	6.35	11.45
Pittsburgh, Pa.	7.00	12.60
Toledo, Ohio	12.50	22.50
Wheeling, W. Va.	6.80	12.25

BLUE RIDGE TRANSPORTATION CO.
"A Blue Ridge Line"
UNITED BUS TERMINAL
12th and Pa. Ave. Phone National 9711

"Colgate's is most efficient cleanser"* says Dr. Shirley W. Wynne
Commissioner of Health of New York City

RESPONSIBLE for the health of six million Americans, Dr. Shirley W. Wynne, Health Commissioner of New York City, singles out Colgate's Ribbon Dental Cream as "the most effective cleanser" of those examined. His approval is undeniably impressive. Interested as he is in all branches of public health, Dr. Wynne recently made a careful study of the difference in dentifrices. He examined tests made by some of America's greatest analytical chemists.

Dr. Wynne's conclusion is based on the recent research of such eminent authorities as Dr. Hardee Chambliss, Dean of the School of Sciences, Catholic University of America, Washington, D. C.; Dr. Philip B. Hawk, M. S., Yale, Ph. D., Columbia; Jerome Alexander, B. S., M. S., internationally famous among consulting chemists and chemical engineers; Dr. H. H. Bunzell, Ph. D., University of Chicago; and others, retained to make analytical tests and report their findings.

All agree that Colgate's is supreme because of its penetrating foam. This active agent flushes out the decaying food particles which lodge between the teeth. Colgate's thus cleanses *completely*—in a way impossible with sluggish tooth pastes which merely polish the outer surfaces of the teeth.

Shirley W. Wynne, M. D., Dr. P. H.
Commissioner of Health, New York City
M. D., Columbia University
Member American Medical Association
Prof. Preventive Medicine, N. Y. Polyclinic Medical School and Hospital
Prof. Public Health, Fordham School of Sociology and Social Service
Recognized internationally as an authority on matters of Public Health

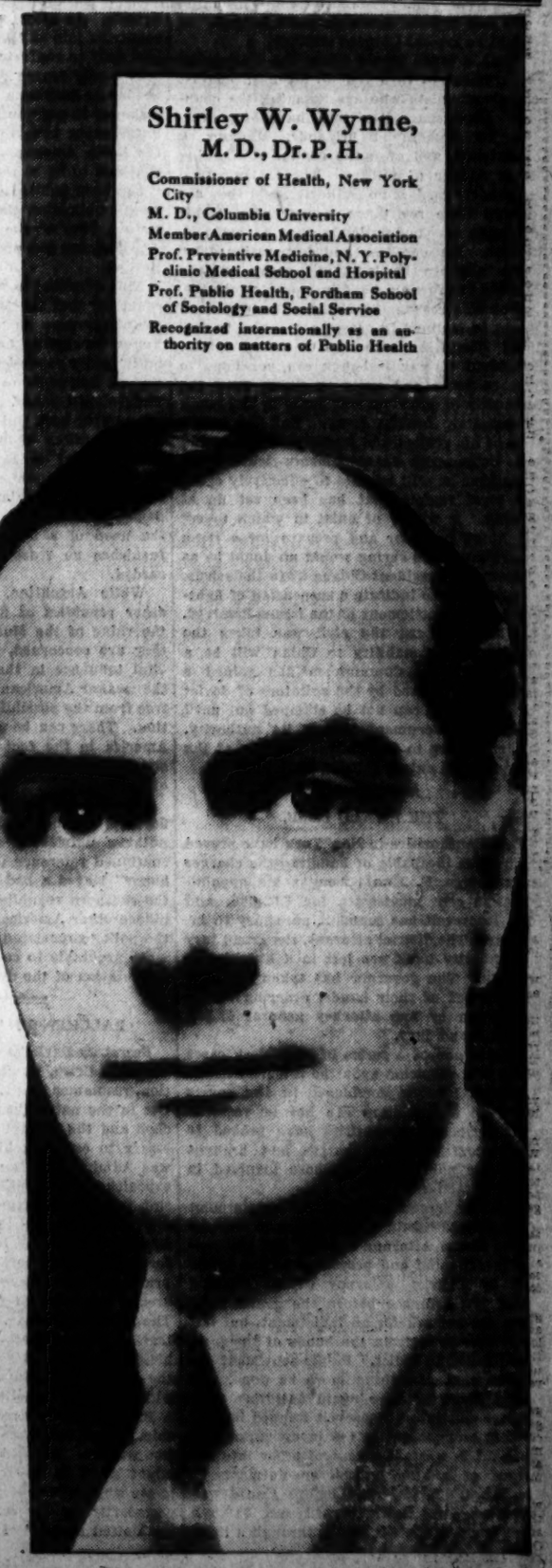

Dr. Wynne says:

"The sole function of a dentifrice is to thoroughly cleanse the teeth and gums. To be an effective cleanser a dentifrice must have low surface tension in solution. Low surface tension is, therefore, the true scientific indication of cleansing power on the part of a dentifrice in actual use.

** "I have examined the reports of laboratory tests made by eminent chemists who have compared Colgate's with other prominent dentifrices and I find that Colgate's rates the lowest surface tension of those examined. This means that Colgate's is the most efficient cleanser because it gets into the crevices between the teeth, thus removing and flooding away decaying foods."*

25c

The price is important—but the *quality*—not the price—has held Colgate leadership for 30 years.

60mA

The Washington Post.

THE WASHINGTON POST CO.
Washington, D. C.
EDWARD B. McLEAN,
President and Publisher

MEMBER OF THE ASSOCIATED PRESS.
The Washington Post is a member of the Associated Press, receiving the complete service of the world's greatest news-gathering organization.
The Associated Press is exclusively entitled to the use for republication of all news dispatches credited to it or not otherwise credited in this paper, and also the local news published herein.

TERMS OF SUBSCRIPTION.
Delivered by Carrier in Washington.

Daily, Sunday included, one year	$8.40
Daily, Sunday excepted, one year	6.00
Sunday only, one year	2.60
Daily, Sunday included, one month	.70
Daily, Sunday excepted, one month	.50
Sunday only, one month (with four Sundays)	.20
Sunday only, one month (with five Sundays)	.25

BY MAIL, PAYABLE IN ADVANCE.
Maryland and Virginia.

Daily and Sunday.	Sunday Only.	Daily Only.
One year . $10.00	One year . $4.00	One year . $7.00
Six months 5.00	Six months 2.00	Six months 3.50
One month .85	One month .40	One month .60

ALL OTHER STATES.
(Mexico and Canada, Incl.)

Daily and Sunday.	Sunday Only.	Daily Only.
One year . $12.00	One year . $5.00	One year . $8.00
Six months 6.00	Six months 2.50	Six months 4.00
One month 1.00	One month .50	One month .75

All Subscriptions by Mail Payable in Advance.

New subscriptions for The Post or renewals will not be accepted unless payment accompanies the order. Remittances should be made by drafts, checks, postoffice orders, registered letters or express orders, payable to The Washington Post Co.

Entered at the Postoffice, Washington, D. C., as second-class mail matter.

National Advertising Representative—PAUL BLOCK, Inc., Park-Lexington Building, New York; Palmolive Building, Chicago; Little Building, Boston; General Motors Building, Detroit; Guarantee Trust Building, Philadelphia; Ross Building, San Francisco.

Thursday, August 21, 1930.

WHAT NEXT IN CHINA?

Events in China seem to be moving toward a climax, but the Chinese have an uncanny propensity for avoiding crises, and the end of their multilateral chaos is not yet in sight. Enthusiastic over its capture of Tsinan, capital of Shantung Province, the Nationalist government is predicting the end of the civil war on terms dictated by itself. But the rebel armies do not agree to the importance of Nanking's recent movements, and apparently they are in condition to prolong the war for many months.

The public is not interested in these military movements, which is well, because dispatches from China are frequently misleading and so meager that only the general trend of events can be determined. But in the outcome of China's struggle for a stable government, the whole world finds interest. With China peaceful and progressive one of the great potential markets of the world would be opened to commerce. The chief question is: What hope of stability does the present campaign of the Nationalist government offer.

A hint that hostilities may be suspended before long may be read between the lines of dispatches from Shanghai. The northern rebels have encountered many reverses, and it is not the custom in China to prolong a struggle when one is on the losing side. Last year the rival generals composed their differences until winter was over, and it is probable that they will do so again. A request for a truce from Gen. Feng Yu-hsiang within the next few months would surprise no one. It would be typical Chinese strategy.

Such a truce would allow the Nationalist government to turn its full strength against the Communists who are ravaging the country. Changsha and vicinity have been overrun by Communist brigands, Hankow is threatened, and even the capital at Nanking is in danger of pillage. These Communist marauders respect no authority, and they are offered little resistance, except what feeble attempts the population makes at self-protection. Hunger, fear and desperation drive thousands into the Communist ranks, and the menace is growing steadily more formidable.

For this reason the Nationalists would no doubt be inclined to accept a proposal to suspend hostilities with the northern rebels. President Chiang Kai-shek can not hope to restore peace and unity to China until the authority of the rival war lords in the north is definitely broken down. But the condition of his armies, the financial situation and the Communist encroachments leave little hope that he will be able to effectively crush the rival regime that has been set up at Peking. A winter of quiet in which to set his house in order and prepare for a fresh campaign in the spring would no doubt be as welcome to President Chiang as to the rebels. Events seem to indicate a suspension of fighting without settlement of the issues involved.

Whatever turn the civil war takes the restoration of stability to China will be a long struggle. Communism has gained a stronghold, backed by the agitators of Soviet Russia, and it can not be stamped out until a strong government asserts its authority. What appears to be a slight clearing of the skies may be only a shifting of the clouds.

THE EWALD CASE.

Local authorities in New York have proved themselves incapable of handling the charges that George F. Ewald bought his appointment as city magistrate for $12,000, and Gov. Roosevelt has found it necessary to intervene. The district attorney, the grand jury and the city itself are left in a humiliating position. The governor has taken the case entirely out of their hands, ordering an investigation by the attorney general and a special grand jury.

This is one of a series of New York cases which cast suspicion upon the integrity of the judiciary. Public confidence in the courts has been shaken, and can not be restored until competent authorities have probed to the bottom of these charges and brought about the punishment of those involved in corrupt practices.

Apparent irregularities in the appointment of Magistrate Ewald were brought to light by United States Attorney Tuttle. But the case was investigated and presented to the grand jury by District Attorney Crain. Having placed the evidence before the grand jury, Crain did not ask for an indictment, but left the matter entirely in the hands of the jury, which failed to indict. Public sentiment demanded that something more be done, and local authorities were again dawdling with the case when Gov. Roosevelt stepped in.

Facts brought out in the investigation are sufficient to warrant a general probe into the method of making judicial appointments in New York. A few days before Ewald was appointed, Mrs. Ewald turned over $10,000 to a Tammany district leader through a third party, ostensibly as a loan to acquire a new house, which, incidentally was not acquired for several months. The note given for this "loan" was "lost." The money was to be used for three years without interest. Is it the regular practice for prospective appointees to make "loans" to Tammany leaders without charging interest? To leave such questions unanswered after what has been revealed in this case would be to undermine public confidence in the whole municipal administration. The investigation undertaken by the State can not be dropped consistently without exposing every fraudulent connection between politicians and the judiciary.

VAN LEAR BLACK.

Van Lear Black, Baltimore publisher and financier, had flown as a passenger in airplanes probably a greater distance than any other person in the world. Since 1927 he had been almost continuously on the wing. Only a few months ago he returned to Baltimore in a plane that had carried him from England to Japan and from California to the Eastern Seaboard. He met death not in an airplane, however, but in the chill waters of the Atlantic into which he had tumbled from the deck of his yacht, Sapalo. Van Lear Black, who had dared death frequently in long and venturesome flights, died a comparatively prosaic death.

This Baltimorean was beloved of many friends, his associates, his employes and his fellow citizens. He started life with a moderate competency that, by force of sheer ability, he pyramided into a great fortune. He was interested in a dozen or more enterprises, but he won fame principally as a banker and a publisher. His papers, the Baltimore Evening and the Morning Sun, are held in high regard by the citizens of that substantial community.

With all his responsibilities, Mr. Black was a man who loved life and lived zestfully. Of recent years he became a citizen of the world but his first love was for Baltimore and the Free State of Maryland and he was ever active in advancing the interests of the City and the State. His many devoted friends, in Europe and America, mourn his death and honor his memory.

MONROE DOCTRINE MISINTERPRETED.

Dr. James Brown Scott's suggestion before the Institute of Public Affairs that each nation of the Western Hemisphere adopt the Monroe Doctrine as a national policy has caused varied reactions in Latin-American countries. Opinion is almost unanimous, however, in opposition to the proposal. A leading newspaper of Argentina expresses the opinion that the Monroe Doctrine now has "only historical value." Sentiment in Brazil is to the effect that the doctrine belongs to the past. Chilean opinion seems to be that the doctrine should be forgotten.

This response suggests the impracticability of Dr. Scott's proposal. The Monroe Doctrine is distinctly a policy of the United States. In 1823 the Government declined to make a joint declaration of this policy with Great Britain. An attempt to have Latin-American countries join in the traditional policy could lead only to confusion and friction.

The only reason for Dr. Scott's suggestion is that he considers the doctrine "a badge of dishonor to our southern friends." It is most unfortunate both for the United States and for Latin America that the doctrine should continue to be so interpreted. Only recently it has been pointed out in an official Government publication that the doctrine does not state a case of the United States vs. Latin America, but one of the United States against Europe.

It is admitted in all of the Latin-American countries that the Monroe Doctrine served a useful purpose in the nineteenth century. Young struggling nations were seeking stability under republican forms of government. Europe was eager to gain a foothold in these undeveloped lands. Had the Monroe Doctrine never been put into effect, some of the Latin-American countries might be still under the heel of European powers. These countries have now become stabilized and are capable of maintaining their own independence. They have lifted themselves above the need of a Monroe Doctrine. But that furnishes no reason why it should be discarded.

While Argentina, Brazil, Chile and the other republics of South America feel that the value of the Monroe Doctrine, so far as they are concerned, lies in the past, it is a vital influence in the protection of some of the weaker American nations that are not yet free from the possibility of European domination. There can be no humiliation for South America in the fact that the United States stands ready to prevent the encroachments of overseas powers.

A more enlightened attitude toward the doctrine is much to be desired. It contains nothing unfriendly to Latin America, but continued reference to it as a "badge of dishonor" leaves a bad taste in the mouths of the southern republics. Instead of trying to induce other American governments to adopt the policy enunciated by Monroe, it would be more profitable to correct the popular misinterpretation of the doctrine.

BALCHEN'S NATURALIZATION.

Secretary Davis has written a letter to Raymond F. Crisp, Commissioner of Naturalization, recommending the waiving of technicalities in the naturalization case of Bernt Balchen and the prompt issuance of papers necessary to establish his citizenship. Balchen was Admiral Byrd's pilot on the South Pole expedition. He applied originally for citizenship in 1927 and expected to receive his final papers in 1931, but the immigration law specifies that absence from the United States for a continuous period of one year or more prior to the filing of the final petition breaks the required continuity of residence. The Immigration Service had notified Balchen that he might expect difficulties in obtaining his final papers. A similar situation arose in the case of John Buys who served as seaman with the Byrd expedition.

Balchen richly deserves American citizenship. That fact should be sufficient excuse for waiving any technical difficulties that might stand in the way. But it is difficult to see why Balchen's service with Byrd should necessarily be construed as "absence from the United States." In the two years he was with Byrd he was constantly under the American flag. Whether or not the area explored and discovered by Byrd is to be claimed in the name of the United States, and whether or not Little America itself was part and parcel of the United States while the Byrd flag was planted in its bleak surface, does not seem to be so important as the fact that Antarctica is No Man's land and that even though Balchen may have been technically out of the United States he certainly was not sojourning under another flag.

Even though the Balchen and the Buys cases may be smoothed over, as they should be, there would still seem to be need for new legislation on the subject of the residence requirement in the naturalization laws. A bill was introduced in the last session specifying that applicants for citizenship absent from the country on scientific or research missions "under employment by or contract with the Government of the United States or an American institution of research" would not be held amenable to the five-year residence rule. The bill was passed over in the final rush of business, but since Americans are beginning to turn more and more to exploration and scientific research in far climes there will probably be future cases similar to those now in dispute. There exists a need for legislation that will prevent such disputes.

Dr. Riddle finds that the female is able to resist more heat than the male. This is doubtless the reason why women leave their husbands in town and spend the summer at the seaside.

Meteorologists say that the navies of the world could be floated in the rainfall that normally should have been registered during the drought. But how about the navies of the pre-London conference era?

THRIFT

From the Christian Science Monitor.

That old-fashioned virtue—thrift—is having its renaissance. One might think that savings are the more readily accumulated during the piping times of prosperity when a modicum of the prevalently generous wage would far overbalance the thin, carefully measured slice of the weekly stipend set aside by the worker in times of business stress. But this hypothesis was not true in the United States in the twelve months ended June 30, 1929, when for the first time in two decades—and apparently on the peak of a prosperity wave—savings deposits in the United States as shown by figures of the American Bankers' Association, dropped $195,305,000, compared with an average increase in the six previous years of $1,805,600,000. Few persons were taking care of their dollars, much less of their pennies.

It may not do to subscribe too wholeheartedly to the theory that it takes "hard times" to send the mercury in the national savings thermometer skyward, but it can hardly be doubted that the thrift habit is fostered by "setbacks" in general business or in the personal fortunes of individuals.

The figures made public last week by the National Association of Mutual Savings Banks, which hold more than 30 per cent of all bank savings in the United States, showing a gain of $273,766,807 for the six months ended June 30, 1930, are significant evidence that capital is again being accumulated probably faster than it is being absorbed. These banks showed aggregate deposits of $9,145,891,859, representing 12,272,956 depositors, an increase of 293,683 savers in one of the most uncertain economic periods for years. The trend toward saving is also reflected by the increase in postal deposits, which show a gain of 10 per cent in seven months, and from life insurance, a form of thrift which is running about 3 per cent ahead of a year ago.

These savings represent latent potential buying power, which will turn kinetic, in part at least, when people are assured of steady work or the maintenance of the wage scale. A most important reservoir of capital is being built up, which lends confidence to the deduction that stabilization of America's great purchasing power is proceeding steadily.

In fact, some may argue from these figures with increased force that a sane renewal of spending will work greater benefits to trade, industry and employment in the present situation than will a further filling of the reservoir by frugality. There need be no conflict between wise spending and wise saving. They can go together. One makes for the other. Thrift is a matter of balance between what one uses now and what he lays aside for future income and opportunities. Timorousness is a counterfeit of thrift. Those who have planned needed improvements or expansion will hardly find a more opportune time to get their money's worth than now.

Yet increased savings are encouraging when account is taken of the numbers who need no incentives for loose expenditure and who can profit by looking judiciously to the morrow. The installment system which renders the buying of anything from a suit of clothes to an automobile as easy as answering the call to dinner is regarded by some as mortgaging one's future earning power. This is probably a harsh judgment. The easy credit plan has done its share toward keeping factories busy and men employed. But installment buying and installment saving can be two angles of the same business picture. Wise saving really furnishes a basis for wise spending.

JUST A MOMENT.

By STEPHEN B. STANTON.

A minute is a short time—three minutes are interminable.

Places cease to be when they become accessible.

What the soul is in darkness and silence, that it essentially is; the blind and the deaf draw close to eternity—as shown by Milton.

People who map out their time with engagements are like those who cut up the broad beautiful landscape into building lots and streets.

The influence of the scene is an unconscious one. We do not need to fix our eyes on the king to know ourselves in the royal presence.

Jack In the Box.

PRESS COMMENT.

Volstead Emigres.

Atlanta Constitution: Many of our officials are in Europe, where they can drink without being arrested for it.

Adding Fuel to Fire.

Milwaukee Journal: In weather like we have been having it is difficult for a certain noble experiment to make pronounced progress.

Encouraging.

Ohio State Journal: The most cheerful bit of news that has come along in quite a while to brighten up the lives of farmers is that platinum prices are going down.

Brass Tacks.

Atlanta Constitution: This country now has two paramount needs—a wet party and a dry party—with fair ability of the voters to tell which is which.

Amusing? Uproarious!

Toledo Blade: Another rather amusing incident in our mobile life that is worth watching is an extremely fat woman trying to make room in a narrow car seat for a stout sister.

He Likes the Heat.

Indianapolis News: The spirit of the summer time brings heart's content, for that spirit wins to serve a music subtle, sweet, restful, enchanting.

Tough Luck.

Detroit News: One newspaper has sent a humorist to Washington as a correspondent. What makes it difficult is that his material has adjourned.

THE IMPOSSIBLE.

The other day a distinguished engineer died—the inventor of the gyrocompass, designer of the airplane-stabilizer, creator of the highest-intensity searchlight.

The editor of Poetry, a Chicago magazine, says the Chicago Herald-Examiner, calls attention to an epigram of his, made years ago, when he had already become famous, but long before his work was done!

"I will tell my sons that the only thing worth doing is the impossible."

That is poetry. And it is also inspiring practical advice—as good poetry so often is.

JUST FOLKS

By EDGAR A. GUEST.

THE STRANGER.

He walked his way among us, and
because his face was strange,
Some thought his coat was shabby
and a thing he ought to change.
Some saw he was unshaven, some
noticed that his skin
Had rather curious wrinkles, which
care had furrowed in.

Because he was a stranger small heed
to him was paid.
We thought he wasn' like us, of different stuff was made;
Perhaps had different habits; and all
we thought to see
Was that his clothes were shabby, and
odd he seemed to be.

Some looked at him with scorning,
some made of him a jest.
But that he was a neighbor, I fancy,
no one guessed.
Because he came a stranger, we
thought him rather queer.
And likewise as a stranger we let
him disappear.

And yet we might have noticed had
we but looked to see
That he was just as like us as human
folks can be.
As wise as us, or wiser, preferred what
we prefer,
But thoughts like these of strangers
to us don't oft occur.

(Copyright, 1930.)

The Bootblack Doesn't Favor Hanging the Rich If He Hopes to Be Rich Next Year.

By ROBERT QUILLEN

EVERY youth in America should understand communism. It will play a large part in shaping the destiny of his race. To dismiss it as unworthy of interest is like refusing to discuss a plague or a shifting of continents that threatens to change the whole order of civilization.

A communistic state is one in which the earnings of all are placed in a common treasury and expended for the good of all.

Naturally enough, the system is opposed by all who fare well under our present plan of free competition and favored by those who fare ill.

That being true, a communistic state can not be established in a selfish world except by seizing the property of the rich and disposing of those who will not cooperate.

Russia is not a true communistic state, any more than America would be if the trade unions seized the Government, killed the rich, and ruled the country by force of arms without the cooperation or consent of the farmers.

Yet the Russian experiment is enough like communism to show how men would adjust themselves to communism itself.

It is frequently said that ideal communism is impossible because men of superior ability will not work if denied the reward they earn—that no man will do his best if he has no hope of getting rich.

Wealth, however, is merely a means to an end.

An American investigator, after long study in Russia, reports that the incentive which fires the Soviet worker is not desire for money but for power.

That is easy to understand. The doughboy in the trenches did not crave money. He wished to be a mess sergeant, so that he might have soft security and enough to eat.

In Moscow the housewife must stand long in line, precious "food book" in hand, to buy the monthly allowance of 25 pounds of potatoes for each member of her family.

Where food is rationed, power is worth more than money.

Soft security and enough to eat is the universal ambition of man; and no matter what political system he may devise, he will covet and strive for the thing that will bring him these blessings.

America has communistic parks, schools and clinics, irrigation dams and highways. The trend of civilization is in the direction of greater cooperation.

But the individual's right to get and hold what he can will not be denied in America while the majority fattens in free competition.

(Copyright, 1930.)

THE ONCE OVER

By H. I. PHILLIPS

HINTS FOR HOME TOM THUMB GOLFERS.

Home No. 1—Get one of father's rubber boots and cut a hole in the foot. On one side of the hole place a lighted candle, on the other side an uncorked bottle of gasoline. Three feet away lay a derby hat upside down. The idea is to get the ball through the boot into the hat in the fewest possible strokes and without causing a fire. Par three.

• • • •

Hole No. 2—Run an ironing board from the floor to the bridge table. Load the table with cocktail glasses, preferably filled. Suspend a section of drain pipe from the table to baby's crib. The problem is to get the ball up the ironing board, across the table and into the crib without upsetting the cocktails or arousing the baby. Par four.

• • • •

Hole No. 3—Take three one-foot sections of stovepipe and lay them on the floor. One foot from the last section cut a hole in the floor. Just beyond the hole, to catch any excessively hard putts, place an upright mirror. The idea is to get the ball through the three sections of pipe and into the hole in the floor without seven years' bad luck. It's a par two.

• • • •

Hole No. 4 — Water hole. Tee off from the piano. Four yards from the piano place an oil painting of an honored ancestor flat on the floor, with a hole cut over his right eye. Between the piano and the painting place the bowl of gold fish. A good player should be able to tee off without hurting the piano keys. Divots dug in the piano case must be replaced. The penalty for killing a gold fish by a direct hit is one stroke and distance.

Hole No. 5—A dogleg. Stretch a yard of fire hose from the fireplace along the floor and up the floor lamp. From the top of the floor lamp suspend a table leaf between it and the library table. At a right angle to the library table place an old shoe. See if you can play the ball out of the fireplace, through the hose, down the table leaf and into the old shoe for a par four.

• • • •

No. 6—Hidden green hole. Tee off from the kitchen sink, playing the ball from between a cocktail shaker and an empty glass. The second shot is from the spot where the ball lands to a small fern dish atop the rabio cabinet. From there the task is to loft the ball across the room and into the face of a guest asleep on the divan with his mouth open.

(Other holes by request.)

LYRICS FOR A DROUGHT.

A lucky stiff is
Philip Breen:
His lawn is very
Nearly green!

I hate my neighbor,
Willis Wood:
His garden hose does
His lawn good!

A favored chap
Is Luther Sands:
His garden doesn't
Burn his hands.

Some of the Western farmers report their farms so burned that they have to sift the ashes to get vegetables.

HOME GARDEN.

The sun so boils
Down on my plot
That I can dig
Potatoes hot!

JEEMS.

(Copyright, 1930.)

LETTERS TO THE EDITOR.

"In God We Trust"—But Do We? Charles Hooper Thinks Not.

To the Editor of The Post—Sir: One of the worst droughts, if not the worst, in the history of the Nation, has been afflicting the Middle West and the Southeastern States. The drought has been so bad that the President has called a commission to devise measures of relief for drought sufferers.

In all past ages of the world's history national calamities like drought, famine, earthquake and pestilence have been regarded as divine punishments for sin and wickedness. Present-day science scoffs at such an idea. But what reason have we to think that science knows more about God, man and the universe than the ancients knew? Science did not create the forces of steam, electricity, &c. It merely harnessed and applied these already existing forces and put them to work to move things. Such purely utilitarian and mechanical service as science performs does not qualify it to speak authoritatively upon those profounder matters that lie outside its purview.

No doubt the ancients would have been able to build motor cars and airplanes if they had been interested in utilitarian things. But they were more interested in God, in man, and in man's spiritual life and destiny. Having studied these more carefully than do the men of our age, the ancients spoke with more authority. With almost one voice they proclaimed that punishment follows upon sin.

Many thousands of people are convinced that the calamities of the past quarter century or so in the United States are a fulfillment of prophecy and a direct visitation of divine wrath upon our people for our sins and wickedness. Instead of calling a commission the President should proclaim a day of national prayer and fasting.

What a mockery it is to stamp upon our coinage the words, "In God We Trust!" CHARLES HOOPER.

Coeur d'Alene, Idaho.

Charles Bell, of Boonville, Mo., Keeps His Head Up, Plants Turnips and Rye and Tells the World That the Farmers of Cooper County Are Able to Take Care of Themselves.

To the Editor of The Post—Sir: We had a good rain this morning, and the weather is cool. The drought is broken, and prospects are good for all who will make the best of present opportunity.

I have just sown a large patch of turnips, which will make food for man and beast. Rye and other food for stock may still be sown for this year's harvest.

I understand our county agricultural agent has wired to Secretary Hyde that 500 families will need help in Cooper County. This is an insult to our farmers, and I hope the Secretary of Agriculture will pay no attention to it.

I have lived in Cooper County since 1854 and have never known a complete failure of farm crops.

Yes, we have had quite a dry spell, but it might have been worse. There is no need to become beggars or unduly alarmed. CHAS. C. BELL.

Boonville, Mo.

Merchants Should Be Furnished Printed Material for Mails, Advertising Washington Bicentenary.

To the Editor of The Post—Sir: Down in the National Press Building there is an office on the main thoroughfare of the city advertising Los Angeles. Some group of men in that Western metropolis have been farsighted enough to place the necessary funds in the hands of the Chamber of Commerce of Los Angeles to advertise their city in the National Capital.

It has been said that we are to have some kind of a Washington celebration in 1932. As far as any one in the National Capital knows there has been no literature prepared to be mailed out to the cities at large telling about this exposition, yet in a short time 1932 will be upon us. There is not a retail establishment in Washington, to say nothing about the wholesalers and jobbers, who would not be pleased to mail out an inclosure with their mail each day, advertising the National Capital and the exposition in 1932.

Are we really covering our territory properly? Are we really doing justice to the possibilities of the National Capital? A. S. W.

H. W. Bleacher, the Model Baseball Fan, Has His Say Regarding the Sale of Score Cards.

To the Editor of The Post—Sir: I flatter myself that I am a well seasoned baseball fan. I enjoy a good game, win or lose, while a winning streak by the Griffs elevates me to a blissful pitch. I do not lose heart every time the club happens to slump; always remember that errors are bound to happen, giving credit to fielders for trying to do the best they know how, and hardly ever roast the umpire. In a word, I cheerfully hand in my admission price to the grandstand, grateful that I usually get more than my money's worth. But there is one thing in connection with the ball yard by which I am peeved. I inwardly kick like a steer every time I pay 5 cents for a score card. Theaters and other places of entertainment furnish programs free, and what is a score card but a program? Were it not for this grievance I think you might call me a model fan so far as relates to unmixed enjoyment of the game. HENRY WARD BLEACHER.

Another Slap at All-Night Parking.

To the Editor of The Post—Sir: "Property Owner" might have gone much further than the owners of homes in naming the opponents of all-night parking, and have included all citizens who have any desire to see a clean city; also, all doctors, the Fire Department, all citizens who do not own or operate a car, and owners of the 140,000 cars in the District who do not use public property for storage purposes.

Furthermore, a ban on all-night parking will prove beneficial in helping the Traffic Bureau rid the city of unsafe cars. JOHN HENRY.

EVENTS OF INTEREST IN SOCIETY CIRCLES OF CAPITAL

Wives Aiding In Campaign For Congress

Mrs. Hill, Mrs. Gerry, Mrs. Gore and Mrs. Schall Help Husbands.

By JEAN ELIOT.

THE ladies will do a lot of campaigning between now and the November elections, some taking to the stump in their own behalf or their husbands', others contenting themselves with silent roles. To the workers rather than to the speakers belongs Mrs. John Philip Hill, who has been her husband's right-hand man in his previous campaigns and who will do her bit to bring about his election, now that his hat is again in the ring.

Mr. Hill, quondam leader of the wet bloc in Congress, filed this week his papers qualifying him as Republican candidate for the House from the Second Maryland District. He will be unopposed in the Republican primary on September 8, but in the election faces a fight against Representative Vincent L. Palmisano, Democrat, in which Mrs. Hill will join with enthusiasm. She remembers the election two years ago in which Mr. Palmisano defeated Mr. Hill—only to be denied his seat after a protest on the plea of fraud. The House decided that Mr. Palmisano wasn't elected legally and Mr. Hill wasn't elected at all, so the seat has been vacant pro tem and now the two men will fight it out again.

Mrs. Hill doesn't go in for speech-making, but she is a most efficient organizer, usually taking charge of her husband's campaign headquarters in Baltimore when he is up for election, answering mail, meeting constituents and generally making herself useful. Incidentally she is highly ornamental, being a picturesque person with a gift for wearing good clothes and wearing them well.

Before her marriage Mrs. Hill was Miss Suzanne Carroll, of Baltimore. She belongs to a family which has helped make history in the Maryland Free State since the days of Charles Carroll, of Carrollton, and the Hills make their home when in Baltimore in the old Carroll house, which came to Mrs. Hill from her forebears. They always have a house or an apartment in Washington and commute between the two cities.

Another distinctly ornamental lady who is making herself useful to her husband in his campaign is Mrs. Peter Goelet Gerry. She is a first-rate speaker and has been very much in the political picture in Rhode Island all summer. An accomplished linguist, Mrs. Gerry can speak to the French Canadians, a strong element among the Rhode Island voters, in their mother tongue. She was Miss Edith Dresser, and before her marriage to Senator Gerry was the wife of the late Mr. George W. Vanderbilt.

Former senators, by the way, are numerous among those striving for election to the Senate in November. Not only does former Senator Gerry aspire again to the seat he once held, but others campaigning to come back are former Senator Thomas F. Bayard, Delaware; former Senator James "Ham" Lewis, Illinois; former Senator Gilbert N. Hitchcock, Nebraska; former Senator M. M. Neely, West Virginia, and former Senator Thomas P. Gore, Oklahoma.

Mrs. Gore has gone out to Oklahoma to help her husband in his campaign. Blind for many years, he leans heavily on his wife, who has long been his political lieutenant. Out in Minnesota Mrs. Thomas D. Schall, whose husband has also achieved distinction in the field of statecraft despite the handicap of blindness, is literally "running" the senator's race for reelection. For many years Mrs. Schall has served her husband as official secretary, hostess and campaign manager while supervising a home for their family and delving into the profession of law until she is nearly as well versed in legal procedure as Senator Schall.

Representative Ruth Baker Pratt landed in New York yesterday from the liner Olympic, accompanying the Undersecretary of the Treasury and Mrs. Ogden L. Mills. She went abroad when Congress adjourned. Mrs. Pratt was for a while the guest of Mr. and Mrs. Mills aboard the Duke of Sutherland's yacht, Sans Peur, for a Mediterranean cruise and accompanied them to Albania, where they were received by King Zogu. Mrs. Pratt plans to remain in New York until after the elections, organizing her campaign for reelection to the House of Representatives.

Mr. and Mrs. Joseph P. Tumulty are staying at the Willard.

Mrs. Netherwood, wife of Maj. Douglas B. Netherwood, entertained at luncheon yesterday at the Carlton, Mrs. Benjamin D. Foulois being among her guests.

Mme. Nano, wife of the Counselor of the Roumanian Legation, is in New York for a few days.

Mrs. Frank B. Freyer has returned to Swampscott, Mass., where she is passing the summer, after a brief visit with Mrs. Jacob Leander Loose at Sea Rocks, her estate at East Gloucester, Mass.

Capt. and Mrs. Wilbert Melville have returned to the Wardman Park Hotel after a visit in New York. Capt. and Mrs. Melville will leave shortly for their home in Los Angeles.

Mr. and Mrs. Hugh Campbell Wallace 3d will sail on September 5 to join Mrs. Wallace's mother and stepfather, Mr. and Mrs. Henry Sanderson, in Paris. They will remain abroad for a short visit.

Mrs. John Allan Dougherty will return to the Mayflower this evening from a two weeks' visit in New York.

The marriage of Miss Fanny May Huff, of Parrottsville, Tenn., and Dr. Everett Monroe Ellison, of Washington, on Friday in Parrottsville has been announced by the bride's brother, Mr. Joseph Alexander Huff.

Dr. and Mrs. Ellison will be at home at 1720 M street after October 15.

Baroness van Boetzelaer van Oosterhout, wife of the former Secretary of the Legation of Netherlands in Washington, who was a guest at the Mayflower when she was in Washington closing their house at 1401 Thirty-first street, returned yesterday to Rehoboth Beach. The Baron has already taken up his duties as first secretary of his country's legation in Brussels, and his wife and their children will sail for Belgium early in September. They have been at Rehoboth Beach for the summer.

Baroness van Boetzelaer van Oosterhout is the former Miss Ethel Litchfield, daughter of Dr. and Mrs. Lawrence Litchfield, of Pittsburgh.

The Minister of South Africa, Mr. Eric Hendrik Louw, left last night for New York, where he will be for several days on official business.

Mr. and Mrs. Norman Stuckey and small son, John Richard, are again at the Cavalier after a short absence.

Will Be Married

Harris & Ewing.

MISS MARY E. HAMILTON, whose engagement has been announced to Mr. Nelson N. Alexander, of New York, has set January for the date of her wedding. She is the daughter of Mr. and Mrs. George E. Hamilton, of the Rockville Pike.

Devores May Acquire Home In Washington

Have Acquired Lot at Twenty-fourth Street and Wyoming.

Col. and Mrs. Daniel Devore, whose estate, Chatham, near Fredericksburg, is one of the show places of Virginia, are apparently contemplating building a house in Washington, for they have purchased a fine big lot at Wyoming avenue and Twenty-fourth street. Heretofore, when in town, they have stayed with Mrs. Devore's mother and sister, Mrs. Alexander Stewart and Mrs. Mary Stewart, at their home in Massachusets avenue, spending the greater part of the year at Chatham.

Mrs. Devore's sister, Mrs. Stewart, has also been buying land—a tract at Belmont road and Massachusetts avenue, next door to the Keith Merrills' charming house. She is said to intend to build, but whether for a home or for an investment remains to be seen.

Since Col. and Mrs. Devore purchased Chatham a dozen or more years ago, they have lovingly restored one of the most beautiful old places of the Fredericksburg region and have made the gardens a dream of beauty. It was at Mrs. Devore's solicitations that Miss Frances Benjamin Johnston, famous for her garden photographs, undertook the pictorial survey of the architecture and gardens of Fredericksburg, old Falmouth and nearby Virginia towns, which is now in the keeping of the Library of Congress.

It was her desire to preserve a record of these quaint spots as they are today, with the hope that the collection of photographs, turned over by Miss Johnston to the recently organized division of fine arts of the Library, may be extended to include pictures of other equally historic towns.

Prochniks Arrive From Mexico City.

The Minister of Austria and Mme. Prochnik arrived yesterday morning from their journey to Mexico City, where the Minister went to present his credentials as Minister to Mexico. The Minister and Mme. Prochnik will go immediately to Rehoboth Beach, where they will be until the middle of September.

Mr. and Mrs. George E. Kennedy, of Baltimore, are spending the week-end with Dr. and Mrs. Norvell Belt at their home in Edgemoor, Md.

Commander and Mrs. William A. Heard entertained a small party at the dinner dance Tuesday evening at the Plage Deauville at the Wardman Park Hotel.

Miss Francesca McKenney has gone to Sayville, Long Island, to be the guest of Mrs. Hugh O'Donnell. Before her marriage in the early summer, Mrs. O'Donnell was Mrs. Lilie Roosevelt Lee. Her mother, Mrs. Robert Roosevelt, is in Europe and Mr. and Mrs. O'Donnell are occupying her country home on Long Island for the summer.

Miss McKenney will meet her cousin, Miss Frances Miller, in New York on the latter's return from Europe early in September and they will go to Hot Springs, Va., for a fortnight.

FELT HATS
Cleaned, Blocked, Dyed, Reshaped
Bachrach's
HAT BLOCKERS
733 Eleventh St. N.W.

Capital Will Greet Foreign Law Visitors

Wives Are Included in Receptions and Dinners Planned.

Mr. and Mrs. George E. Hamilton will entertain several hundred guests at a buffet lunch on Wednesday, August 27, at Stone Ridge, their country home, for a group of the distinguished foreign visitors who are coming to Washington under the wing of the American Bar Association. They will have with them for the conference Mr. and Mrs. Ernest E. Bird and Miss Margaret Ann Bird, of London, who visited them here before taking a trip to California and who will return to Washington on Saturday.

Plans for the luncheon announced for August 26 to be given at the Wardman Park Hotel in honor of the wives of the visiting barristers who will arrive in Washington as guests of the American Bar Association are rapidly being completed. Mrs. William P. McCracken, jr., chairman of the committee, and her assistants have named a group of hostesses for the tables on the afternoon who include Mrs. McCracken, Mrs. Frank S. Bright, vice chairman; Mrs. F. Regis Noel, treasurer; Mrs. Frank S. Hogan, Mrs. John Lord O'Brian, Mrs. Frank S. Mondell, Mrs. Sidney Taliaferro, Mrs. J. Miller Kenyon, Mrs. William Roy Vallance, Mrs. Charles F. Wilson, Mrs. Ralph Van Orsdel and Mrs. Howard S. LeRoy.

Senator R. B. Howell, of Nebraska; Senator John B. Kendrick, of Wyoming, and Senator John Thomas, of Idaho, members of the Alaska Railroad investigation committee, are now in Alaska on an inspection tour. They were guests of the Juneau Chamber of Commerce at luncheon on Monday.

Representative and Mrs. James M. Beck, who recently landed from the S. S. Bremen after spending the summer in Europe, have gone to their summer home at Seabright, N. J. While abroad Representative and Mrs. Beck visited their son-in-law and daughter, Mr. and Mrs. S. Pinckney Tuck, in Budapest.

Mr. Sidney S. Alderman is passing some time at the Grove Park Inn at Asheville, N. C.

Mrs. P. M. Jones entertained at luncheon yesterday in the garden restaurant at the Carlton.

At a luncheon given yesterday for Mrs. Thomas Watlington Miss Mary Martha Wrenn had as guests Miss Janet Murray, Miss Margaret Filson, Miss Elizabeth Dunlop, Miss Lalia Harrison Lynn and Mrs. Francis C. Jameson, who was Miss Mary Lee Phillips before her recent marriage.

Back From Shore

Bachrach.

MISS ELIZABETH DUNLOP, daughter of Mr. and Mrs. William Laird Dunlop, has returned home from Virginia Beach.

Martin's
China—Glass
Lamps
Genuine Reductions
10% to 50% Less
1317 Connecticut Avenue
Just Below Dupont Circle

Miss Watts To Be Married To Yale Man

Engagement Announced to Mr. Tracy, of New York.

Capt. William Carleton Watts, United States Navy, and Mrs. Watts, announce the engagement of their daughter, Miss Emily Pepper Watts, to Mr. Ernest Bell Tracy, of New York.

Miss Watts is a graduate of Bryn Mawr, class of 1925, and completed her studies at the Sorbonne in Paris the following year. Mr. Tracy was graduated from Yale in 1907 and is a member of the Union Club, the Yale Club and the Racquet and Tennis Club, of New York.

The wedding will take place in the autumn in Philadelphia, where Capt. and Mrs. Watts are now stationed.

Mr. and Mrs. Walter Clifford Burke, formerly of Los Angeles, and now of the Ambassador Hotel in Washington, are entertaining Mr. and Mrs. L. S. Brondeen, of Los Angeles, who are touring the East.

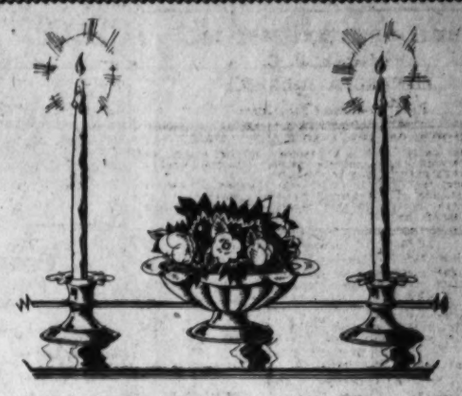

pewter

—Vases, Comports, Coffee Pots, Sugar-and-Creams, Bowls, Candlesticks and Sandwich Trays—with old-fashioned charm . . .

$5 Each

DULIN & MARTIN
Connecticut Ave. and L
PARKING SERVICE—Connecticut Ave. Entrance

YOUR CHILD'S PHOTOGRAPH AT 25% DISCOUNT

The immediate joy plus the pleasure in the years ahead—are the real reasons for having YOUR CHILD'S Photograph taken often—Every Year if possible.

OUR exclusively-owned Beidler-Viken Camera permits natural, unposed pictures of exquisite portrait quality.

The discount ends September 1st.

Telephone DEcatur 4100 NOW and make your appointment.

UNDERWOOD & UNDERWOOD
Portraits of Quality
1230 Connecticut Avenue Telephone Decatur 4100

Has *Your* Mattress the Mid-Section Spread?

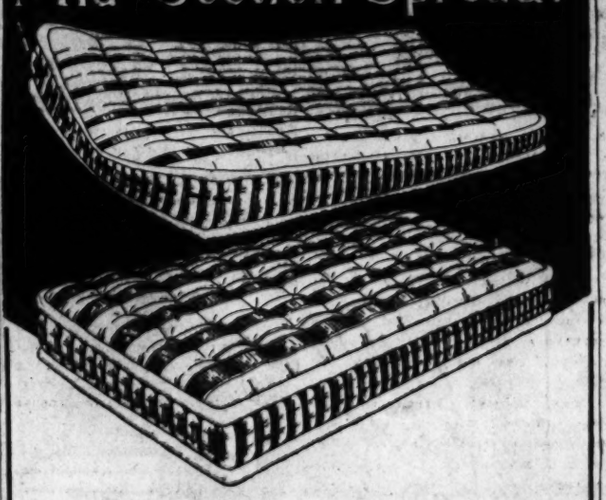

TAKE a moment to look at the mattresses in your home. Have they packed so that there is a sink in the middle, as in the top picture? It is inevitable that mattresses in nightly use become compressed like that and in time lose their buoyancy. All do.

We can take those mattresses of yours—sterilize them—clean them—give the felt, hair or kapok all the springiness of new material—put on a charming, new ticking. See lower picture.

The cost? $4 to $9. Time required, one day. Box springs and pillows renovated or made to order at factory prices. Just phone National 9410.

ZABAN'S
Mattress & Box Spring Co.
903 E St. N.W. . . . NATIONAL 9410

WOODWARD & LOTHROP
10TH 11TH F AND G STREETS

Same-Day Service on Developing Films. If left before 10:30 A. M., they will be ready after 4:30 P.M. the same day. Films and Kodaks, Fourth Floor

Let Our Interior Decorators Make Your Home Ready for Fall

New drapery and upholstery fabrics are arriving . . . in rich colors that bring a stimulating Fall personality to your Home. Our staff of Interior Decorators—constantly alert to new fashion trends—is ready to "remake" your Home for Fall . . . and bring it an air of gracious hospitality created by fine furniture and furnishings expertly ensembled.

Phone District 5300. Our Representative Will Call.

INTERIOR DECORATING, SIXTH FLOOR

Fifth Ave. Fashions
NEW YORK

8185

The fullness concentrated at the side in soft cascading flare is clever means of giving the figure length. It provides necessary width to the hem without detracting from its slim, straight lines.

You will instantly recognize the smart pinched-in waistline that gives the figure a well-balanced appearance.

It's fascinating in sweet olive green dotted crepe silk. It takes but 3 yards of 40-inch material with ¾ yard of 36-inch contrasting for vest and ⅝ yard of 36-inch for bows in the medium size.

Style No. 8185 is designed in sizes 16, 18 years, 36, 38, 40 and 42 inches bust.

Black crepe silk with Vionnet pink vest is very chic.

Navy blue crepe silk, printed voile in black and white, coral red shantung and printed dimity in yellow and white tones are tempting suggestions.

Price of pattern, 15 cents. Address Fashion Department, Washington Post, 259 Fifth avenue, New York City.

Inclosed is 15 cents. Please send to

Write name clearly.

Street and Number.

City. State.

Pattern No. Size.

Philipsborn
Eleventh St., Between F & G
Phone NAtional 1133

Triple Chic! Tunic Frock Black and White Embroidered.

TUNICS GO TO ALL LENGTHS!

Paton and Vionnet revive this fashion of Russian flavor. Tunics may be finger tip length or go beneath the knees. Select a tunic for your first fall frock.

Models from $29.50 to $49.50

Second Floor

WOODWARD & LOTHROP

It Is Here . . .

The New

RCA

Super-Heterodyne

—and it is priced within your reach. See it and hear it today in our Radio Galleries, Fourth Floor.

Take Movies of "Our Gang's" Fun

When your children and the neighbors' play in the vacant lot, you know how much you would enjoy having a movie of it . . . even if a stray three-bagger does smash your cellar window occasionally. With a Cine-Kodak these movies are easy to take . . . surprisingly inexpensive . . . and priceless to you in the years to come when "Our Gang" has grown up.

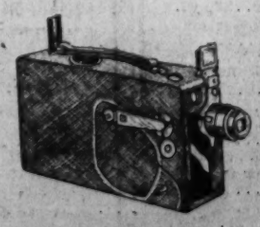

New Model K Cine-Kodak, $150

KODAKS, FOURTH FLOOR

25 YEARS AGO TODAY

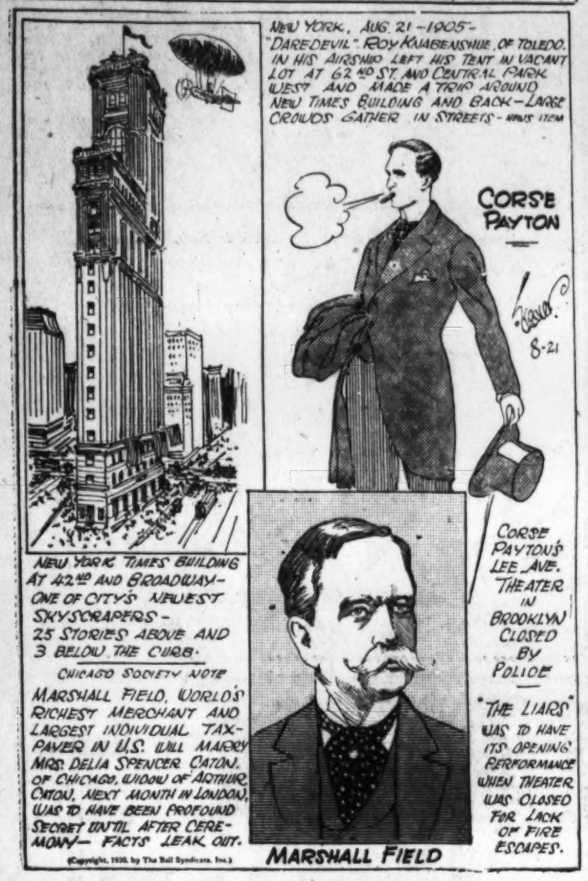
NEW YORK, AUG. 21 - 1905 - "DARE-DEVIL" ROY KNABENSHUE, OF TOLEDO, IN HIS AIRSHIP LEFT HIS TENT IN VACANT LOT AT 62 ND ST. AND CENTRAL PARK WEST AND MADE A TRIP AROUND NEW TIMES BUILDING AND BACK - LARGE CROWDS GATHER IN STREETS - MINUS 17CM
CORSE PAYTON
8-21
NEW YORK TIMES BUILDING AT 42ND AND BROADWAY - ONE OF CITY'S NEWEST SKYSCRAPERS - 25 STORIES ABOVE AND 3 BELOW THE CURB.
CHICAGO SOCIETY NOTE
MARSHALL FIELD, WORLD'S RICHEST MERCHANT AND LARGEST INDIVIDUAL TAX-PAYER IN U.S. WILL MARRY MRS. DELIA SPENCER CATON, OF CHICAGO, WIDOW OF ARTHUR CATON, NEXT MONTH IN LONDON. WAS TO HAVE BEEN PROFOUND SECRET UNTIL AFTER CEREMONY — FACTS LEAK OUT.
(Copyright, 1930, by The Bell Syndicate, Inc.)
MARSHALL FIELD
CORSE PAYTON'S LEE AVE. THEATER IN BROOKLYN CLOSED BY POLICE
"THE LIARS" WAS TO HAVE ITS OPENING PERFORMANCE WHEN THEATER WAS CLOSED FOR LACK OF FIRE ESCAPES.

AUGUST 21, 1905.

Five Indian men, two squaws and a papoose were lodged for the night at the First Precinct Station. They arrived here without funds. Police treated them to breakfast.

Dr. Mary O'Malley, of New York, will be the first woman doctor at the Government Hospital for the Insane.

John F. Blundon, prominent builder and contractor, was buried in the Oak Hill Cemetery. He died from typhoid fever.

Daily Cross-Word Puzzle

ACROSS.

1 Throw
5 A beverage
8 Speak feebly or faintly
12 Verbal
13 A bitter herb
14 Bone of the forearm
15 Melted rock
16 Signal stage of history
17 Putrefies
18 Kettledrum
20 A large genus of herbs
22 Fill in with brickwork
23 Machine for shaping articles
25 Rather than
26 A hermit
28 Urn-like vessels
30 One who mulcts
32 A thin material
35 Buys or sells
39 Belonging to that girl
40 Bird habitations
42 Pinch
43 Ousts
45 Combine or charge with gas
47 Sagacious
48 A cutting-instrument
50 French abbot
51 Uniformly
52 A white linen vestment
53 Moved smoothly or easily
54 A slight depression
55 An affirmative
56 Fondles

DOWN.

1 White crystalline compound
2 Eloquent public speaker
3 Barbarian
4 A flat plate or slice
5 One of a higher order or clergy
6 Belonging to us
7 A fruit
8 Containing no foreign or vitiating materials
9 Runs away
10 Whole
11 Goes by, through, etc.
19 Nutriment
21 Transpose
24 Names
27 To chart
29 Flat-bottomed boat
31 An American grape
32 Ruminated
33 Resuscitate
34 Issued
36 Empower
37 A morsel, as of choice food
38 Moves with celerity
41 Attempt
44 A U. S. coin
46 Affect harshly
49 Fermented beverage

YESTERDAY'S ANSWER.

J	A	A	D	E		T	A	C		A	L	A
T	E	N	O	N		C	V	E		B	I	A
U	T	I	L	E		R	E	P	O	P	E	
		M	E	W	E	R		E	W	I	T	
F	E	A	T	H	E	T		M	E	A	D	S
A	R	T	S		R	E	B	E	L			
T	R	E	A	T	Y		A	M	E	R	C	E
			H	E	L	O	M		D	E	A	R
S	L	O	P	E		R	A	G		S	P	A
N	U	I	L		H	A	L	L	E	T		
E	M	B	E	M	T		A	D	O	B	E	
A	G	E		A	L	L		S	I	L	E	N
F	E	W		M	E	E		S	T	E	E	D

(Copyright, 1930.)

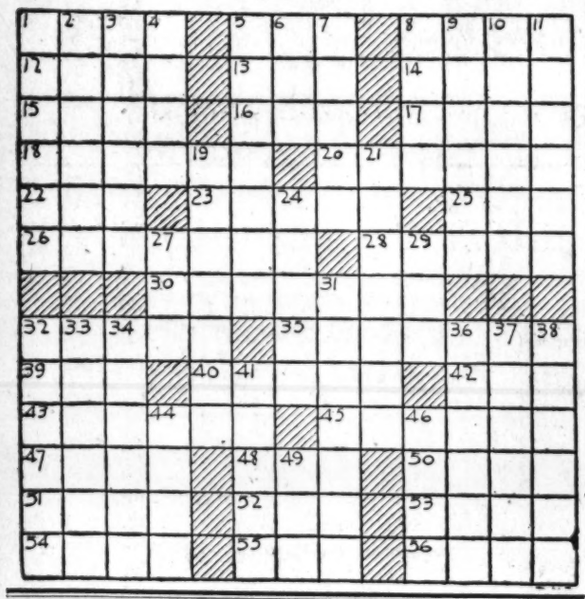

The PALAIS ROYAL

Savings for BABY Today

White Rubber Sheeting, double faced 36 inches wide..89c yd.
Hand-Embroidered Dresses, infants' sizes handmade and lace trimmed $1
Hand-Embroidered Bibs 19c
Crib Blankets, nursery designs in pink and blue 30 x 40 inches 89c
Flannelette Kimonos, Gowns and Gertrudes.....2 for $1
Quilted Pads, 27x40 inches 69c
Cashmere Sacques, hand-embroidered $1.25
Sheer Print Panty Dresses, sizes 2 to 6 ..... 79c
Crepe de Chine Carriage Sets, cover and pillow cover to match, pink or blue $5.95
Hand-Crocheted Sacques and Sweaters..... $1.69
Pink or Blue Crib Sheets..... 59c
Hand-Embroidered Pillow Slip with Pink or Blue Pillow..$1
Colored Crepe Kimonos, 2 to 6 year sizes..... $1

PALAIS ROYAL—Third Floor.

BUCK ROGERS, 2430 A. D. — ***Set Radio Trap*** — ***By Phil Nowlan and Dick Calkins***

MONSTROUS MACHINES, RADIO-CONTROLLED FROM ANOTHER PLANET, WERE INVADING EARTH. WE HAD DISCOVERED THE WAVELENGTH OF THEIR CONTROL CHANNEL. THE CRISIS APPROACHED. THE MACHINES SWARMED TOWARD US.
BENEATH NIAGARA FALLS OUR MEN STOOD AT THE SWITCHES OF THE GREAT GENERATORS THAT HUMMED AND ROARED.
COPYRIGHT JOHN F. DILLE CO. REG. U. S. PAT. OFF.
GIANT COILS AND CONDENSERS STEPPED UP STUPENDOUS VOLTAGE!
ON THOUSANDS OF MASTS OUR ELECTRONISTS ADJUSTED SHORT-WAVE TRANSMITTERS.
ONE FOUR-ONE FIVE MILLIONTH OF A METER OH BEE BEE? MAYBE THIS WON'T SPLASH THEIR CARRIER WAVE AROUND.
THE ZERO MOMENT APPROACHED. THEY LEAPED DESPERATELY FOR SAFETY, WITH THEIR JUMPING BELTS.
IN A SECOND THE FULL ELECTRONIC POWER OF AMERICA WOULD BE UNLEASHED.
TO BE CONTINUED

GASOLINE ALLEY — ***Efficiency Expert***

THERE ARE SOME MORE OF THEM, AVERY.
YES, EVERY MILE THERE ARE SOME OF 'EM ASKING FOR A RIDE.
I'VE GOT AN IDEA HOW TO PUT A STOP TO IT.
THEY PASS US UP NOW, AVERY.
YEP. THAT'S WHAT YOU CALL PSYCHOLOGY.
BUS
Reg. U. S. Pat. Off.; Copyright, 1930, by The Chicago Tribune.

MINUTE MOVIES — ***By Ed Wheelan***

(All rights protected by the George Matthew Adams Service. Trade Mark Registered U. S. Patent Office.)

WHEELAN SERIAL
THE SWANEE STAKES
EPISODE ~16~
THE DAY, AFTER RITA FOX HAD HAD HER TALK WITH JASPER, ALBERT SHARP, HER SWEETHEART, RECEIVED A LETTER FROM HER
OH FINE, - THIS IS GREAT !!
and this love sick idiot thinks that I am in love with him. I gave him the stuff you gave me and he is going to put it in "Seminole gal's" fodder next Saturday night where Mike Regan, the trainer is off. I am leaving here as soon as the job is done. Let me hear
SHARP LOST NO TIME IN SEEKING OUT A COUPLE OF HIS CROOKED GAMBLER FRIENDS
BOYS, I CAN LET YOU IN ON THE SOFTEST DOUGH YOU EVER MADE IN YOUR LIFE !!
"SEMINOLE GAL" IS THE FAVORITE FOR THE "SWANEE STAKES" BUT GET YOUR MONEY DOWN ON "STITCH-IN-TIME" IN THE FUTURE BOOKS WHILE THE ODDS ARE SWEET !!
WHY - WHAT'S THE IDEA, AL ?!
THE IDEA, BOYS, IS THAT "SEMINOLE GAL" IS NOT GOING TO RUN IN THAT RACE !!
SHARP THEN EXPLAINED THE WHOLE DASTARDLY PLOT TO HIS COMPANIONS
WITH THE WILLOWBY ENTRY OUT OF IT, - "STITCH-IN-TIME" WILL BECOME THE FAVORITE !!
OH BOY, WE GET YOU !! AND THEN WE CLEAN UP - AND HOW !!
SLAP
LOOKS AS IF SHARP IS GOING TO PUT OVER A FAST ONE !!

BOBBY THATCHER — ***At Midnight*** — ***By George Storm***

IT WAS MIDNIGHT .... STEELE HAD BEEN SLAIN BY JONES' REVOLVER IN THE HANDS OF PASCOE ... THE TRAPPER CAREFULLY REMOVED FINGER-PRINTS FROM THE WEAPON AS HE TOSSED IT INTO THE BRUSH BESIDE THE PATH THEN BUSIED HIMSELF PREPARING OTHER BITS OF EVIDENCE THAT WOULD POINT TO THE ABSENT ENGINEER AS THE SLAYER .....
AN HOUR LATER PASCOE STOLE FROM THE CABIN HEAVILY LADEN WITH TREASURE BELONGING TO THE MINING COMPANY WHILE FAR FROM THE CAMP BILL JONES UNAWARE OF THE TRAGEDY TREKKED NORTHWARD ALONG A MOONLIT TRAIL —
(Copyright, 1930, by The Bell Syndicate, Inc.)

THE GUMPS — ***Old Scooge to the Rescue***

WINNIE WINKLE, THE BREADWINNER — ***On With the Hunt***

Baby Mine
POP ENJOYED THE TALKIE TODAY 'CAUSE HE GOT AN ELBOW ON EACH ARM OF THE THEATER CHAIR.
MIGOSH ! I CAN'T FIND THOSE PAPERS AND I'VE GOT TO HAVE 'EM !! WONDER WHERE MISS WINKLE PUT THEM - DARNIT !!!
OH - MISS WINKLE !
YES, MR. BIBBS! I'LL BE RIGHT OUT, JUST AS SOON AS I GET DRESSED!
FOR CRIMP'S SAKE - DO Y'MEAN TO SAY YOU'RE NOT DRESSED YET ???
I'M JUST TRYING TO DECIDE WHAT DRESS TO PUT ON THIS MORNING !
PUT ON YOUR HUNTING SUIT AND HELP ME HUNT FOR THESE PAPERS !!
Reg. U. S. Pat. Off.; Copyright, 1930, by The Chicago Tribune.
BRUCE

Armour Official Hurt As Car and Bus Crash

Chicago, Aug. 20 (A.P.).—G. M. Willetts, vice president of Armour & Co., was injured, perhaps fatally, and 20 passengers of a Greyhound Lines bus from Kalamazoo, Mich., to Chicago, were shaken up in a collision between the bus and Willetts' automobile on South Parkway today.

Willetts is 60 years old. His skull is believed to have been fractured. The collision resulted when the Willetts chauffeur made a left turn directly in the path of the bus. A. Beger, of Chicago, driver of the bus, was held for questioning pending the outcome of Willetts' injuries.

Two Iowa Bank Robbers Get $5,000 and Escape

Luverne, Iowa, Aug. 20 (A.P.).—The Bank of Luverne was robbed of $4,000 in cash, $1,000 in Liberty bonds and an undetermined amount in travelers' checks today by two men, who escaped in a stolen automobile.

Only three employes were in the bank, but a fourth arrived as the pair fled and obtained the license number of the car.

Bandits in Fort Wayne Get $4,000 From Bank

Fort Wayne, Ind., Aug. 20 (A.P.).—Five men armed wth sawed-off shotguns invaded the Broadway State Bank shortly before noon today and, after intimidating six employes and customers, fled with $4,000.

Theodore Rudy, of Churubusco, Ind., a customer, was shot and seriously wounded, and George W. Clark, cashier, was slugged when they were slow in obeying commands of the robbers to lie down on the floor.

Egypt Legation Denies Rumors on Government

The Egyptian Legation yesterday issued the following statement:

"Acting under special instructions, the Royal Egyptian Legation in Washington officially denies the reports charging the Egyptian government with the intention of effecting an immediate change in the constitution or the electoral law and establishing an autocratic regime. The legation affirms that the actual Egyptian government is penetrated with the constitutional spirit, and that its actions will always be inspired by this spirit."

Lutheran Pastor Voted Out for Banning Legion

Iron Ridge, Wis., Aug. 20 (A.P.).—The board of directors of St. Mathew's Evangelical Lutheran Church today voted the dismissal of its pastor, the Rev. John Henning, because he refused to admit several American Legion members to communion service.

However, the board's action is not final; the pastor's case now will be laid before the congregation for approval. No date for the hearing was fixed.

Three Killed as Auto Hits Tree in Bay State

North Andover, Mass., Aug. 20 (A.P.).—Three persons were fatally injured here today when their automobile crashed into a tree. They were Edwin G. Nash, of Cambridge, and Mr. and Mrs. Paul Plummer, of Melrose, who had been married only a few weeks.

Mrs. Plummer was found dead in the wreckage. Plummer was dead upon arrival at the Lawrence General Hospital, while Nash, who identified himself as an instructor at Harvard University, died at the hospital two hours after the accident.

Woman Leaps to Death In New York Residence

New York, Aug. 20 (A.P.). — Mrs. Veronica Goodridge, 50, wife of an insurance broker, jumped to her death today from the window of her sixth-story apartment in Bronx boulevard.

She left notes instructing that her husband be notified.

When you want reliable help, phone your ad to The Post—National 4205

Buffalo Bill's Kinsmen Stage Sixth Reunion

Salem, Mass., Aug. 20 (A.P.).—Descendants and relatives of Col. William F. "Buffalo Bill" Cody, Indian fighter and scout, met here today for their sixth annual reunion. They came from various parts of the United States and Canada.

During the day they visited places in this city and Beverly, where the first members of the family in this country once lived. Tonight they were to have a banquet at the historic Wayside Inn, Sudbury.

Phone District 5215

PEOPLES DRUG STORES

1905 — 1930

"SILVER JUBILEE YEAR"
Our 25th Year of Public Service

Today IS COUPON DAY

CLIP THE COUPONS and SAVE

Coupon
Peoples Drug Store

This special One-Day Sale enables you to buy everyday needs at greatly reduced prices. Glance through the list . . . note the unusual values . . . then clip the coupons and bring them to one of our stores today to get your share of the tremendous savings.

These coupons may be redeemed at any Peoples Drug Store . . . today, August 21, only. Remember . . . to obtain the special sale price on the articles you desire you must have a coupon for each one of them. We suggest that you shop early to avoid disappointment. Only one deal sold with each coupon.

THIS COUPON SALE ALSO EFFECTIVE AT PEOPLES SERVICE DRUG STORE—727 KING STREET, ALEXANDRIA, VIRGINIA

Greater Savings Than Usual—Note the Special Values!

Coupon No. 1 — 500 Size Peoples Choice Tooth Brushes With Coupon 26c (P) — At All Peoples Drug Stores

Coupon No. 9 — 20c Lb. Jar Myra Monet Hard Candy With Coupon 19c — A favorite with the kiddies. (P.) — At All Peoples Drug Stores

Coupon No. 17 — 25c Avian Linen Stationery With Coupon 3 for 50c (P) — At All Peoples Drug Stores

Coupon No. 25 — 10c Rolls Monticello Toilet Tissue With Coupon 10 Rolls for 57c — A very good value. (P) — At All Peoples Drug Stores

Coupon No. 32 — 25c Cake Cashmere Bouquet Soap With Coupon 15c — A nationally known toilet soap. (P) — At All Peoples Drug Stores

Coupon No. 40 — $1 Size Borden's Malted Milk With Coupon 53c — Nationally known and used. (P) — At All Peoples Drug Stores

Coupon No. 2 — 35c Tin Djer Kiss Talcum With Coupon 18c — An unusual value. (P) — At All Peoples Drug Stores

Coupon No. 10 — 25c Pint Size Royal Purple Grape Juice With Coupon 19c — Renews your vitality. (P) — At All Peoples Drug Stores

COUPON NO. 18 — 25c Tubes Colgate's Tooth Paste With Coupon 4 for 49c — Buy a supply of this nationally known tooth paste now at this unusually low price. (P) — At All Peoples Drug Stores

Coupon No. 33 — 98c Size Trophy Fountain Syringe With Coupon 57c — A well-made item. (P) — At All Peoples Drug Stores

Coupon No. 41 — $1 Size I. Q. and S. Tonic With Coupon 57c — Try this efficient tonic. (P) — At All Peoples Drug Stores

Coupon No. 3 — 75c Pint Size Dethol Insecticide With Coupon 43c — A quick working insecticide. (P) — At All Peoples Drug Stores

Coupon No. 11 — 29c Size Beach Play Ball With Coupon 21c — Add greatly to your fun. (P) — At All Peoples Drug Stores

Coupon No. 19 — $2.50 Kensington Pipe With Coupon $1 — Well made and good looking. (P) — At All Peoples Drug Stores

Coupon No. 26 — 35c Bar Essex Castile Soap With Coupon 19c — A pure Castile soap. (P) — At All Peoples Drug Stores

Coupon No. 34 — Poppers 8 Center Cigars With Coupon 10 for 50c (P) — At All Peoples Drug Stores

Coupon No. 42 — 50c Jar Moret All Purpose Cr. With Coupon 38c — A scientifically made cream. (P) — At All Peoples Drug Stores

Coupon No. 4 — 25c 3-oz. Size Aromatic Ammonia With Coupon 18c — A well-known remedy. (P) — At All Peoples Drug Stores

Coupon No. 12 — 49c Lb. Box Mammy Lou Peppermint Patties With Coupon 25c (P) — At All Peoples Drug Stores

Coupon No. 20 — 50c Bottle Frostilla Skin Lotion With Coupon 27c — Fine for rough skin. (P) — At All Peoples Drug Stores

Coupon No. 27 — 25c Pocket Comb and Nail File In leather case. With Coupon 14c — A very handy article. (P) — At All Peoples Drug Stores

Coupon No. 35 — Aluminum Percolator and Peoples Coffee, lb. With Coupon 77c (P) — At All Peoples Drug Stores

Coupon No. 43 — Regular $1 Min-it Man Watch With Coupon 83c — Keeps accurate time. (P) — At All Peoples Drug Stores

Coupon No. 5 — 35c Size Crack Shot Roach Powder With Coupon 28c — Sure death to roaches. (P) — At All Peoples Drug Stores

Coupon No. 13 — 49c Size Shopping Bags With Coupon 37c — Neat looking and useful. (P) — At All Peoples Drug Stores

Coupon No. 21 — 39c Size Rubberized Aprons With Coupon 28c — Protect your pretty dresses. (P) — At All Peoples Drug Stores

Coupon No. 28 — 75c Size Dermay Body Powder With Coupon 38c — Final touch after bathing. (P) — At All Peoples Drug Stores

Coupon No. 36 — 50c Bottle Barnard's Lilac Vegetal With Coupon 27c — A fragrant, delightful vegetal. (P) — At All Peoples Drug Stores

Coupon No. 44 — 60c Peoples Rubbing Alcohol With Coupon 29c (P) — At All Peoples Drug Stores

Coupon No. 6 — 60c Peoples Aspirin Tablets With Coupon 33c — For minor aches and pains. (P) — At All Peoples Drug Stores

Coupon No. 14 — 45c Pint Bottle Witch Hazel With Coupon 23c — It is double distilled. (P) — At All Peoples Drug Stores

Coupon No. 22 — 8c Cake Fels Naptha SOAP With Coupon 5 for 23c — An efficient laundry soap. (P.) — At All Peoples Drug Stores

Coupon No. 29 — 25c Size Fruit Juice Extractors With Coupon 18c — Gets all the juice. (P) — At All Peoples Drug Stores

Coupon No. 37 — 19c Peoples Soda Mint Tablets With Coupon 11c — Good for indigestion. (P) — At All Peoples Drug Stores

Coupon No. 45 — 75c Lb. Can Floor Wax With Coupon 38c — To preserve your floors. (P) — At All Peoples Drug Stores

Coupon No. 7. — 25c Tin Palmolive Talcum With Coupon 12c — Men use it after shaving. (P) — At All Peoples Drug Stores

Coupon No. 15. — 50c Graham's Milk of Magnesia With Coupon 25c — To correct hyperacidity. (P.) — At All Peoples Drug Stores

Coupon No. 23. — Regular 19c Bath Towels With Coupon 4 for 57c — Buy a supply. (P.) — At All Peoples Drug Stores

Coupon No. 30. — 35c Bottle Queen Anne Lotion With Coupon 20c — Smooths Harsh Skin over night. (P.) — At All Peoples Drug Stores

Coupon No. 38. — Regular 95c Alarm Clocks With Coupon 83c — Keeps accurate time. (P.) — At All Peoples Drug Stores

Coupon No. 46. — 75c Bottle Barnard's Eau de Quinine Hair Tonic With Coupon 38c — For your hear's health. (P.) — At All Peoples Drug Stores

Coupon No. 8. — $2.49 Size Traveling Cases With Coupon $1.89 (P) — At All Peoples Drug Stores

Coupon No. 16. — 29c Size Whisk Brooms With Coupon 23c — A handy item. (P.) — At All Peoples Drug Stores

Coupon No. 24. — 15c Lb. Size Sodium Bicarbonate With Coupon 9c — Good for indigestion. (P) — At All Peoples Drug Stores

Coupon No. 31. — 25c 3-oz. Size Tincture of Iodine With Coupon 18c — Apply to open cuts. (P) — At All Peoples Drug Stores

Coupon No. 39. — 60c Jar Pompeian Massage Cr. With Coupon 32c — Cleanses the skin pores. (P) — At All Peoples Drug Stores

Coupon No. 47. — 29c Size Mrs. Thomas Baby Pants With Coupon 2 for 33c — Cut for babr's comfort. (P) — At All Peoples Drug Stores

DIAL FLASHES

BECAUSE there are areas in the Pacific so far distant from shore stations that the signals transmitted on the present international SOS channel, 500 kilocycles, can not be heard during daylight because of the variable conditions governing the carriage of radio impulses, Capt. S. G. Hooper, director of naval communications, has recommended more adequate radio coverage. It is probable that there will be a discussion of this matter before the radiotelegraph conference to be held in Madrid in 1932.

The 500-kilocycle channel, which under international agreement is guarded at all hours by major stations of every country, ashore and afloat, is not ideally adapted as the international SOS frequency for ships at great distance in unfrequented waters, in Capt. Hooper's opinion.

Based on experiments conducted by the Navy in the past two months, Capt. Hooper will advocate the adoption of a supplemental distress frequency in the short waves.

CAN you hum the little melody that is played by the string quartet during station breaks on the Columbia network? If so, you have a particularly good ear for music. This signature was composed with the definite purpose of bewildering the music mind. This was to prevent the theme from becoming a tiresome melody that would bore listeners by its constant repetition, as is the case with several theme songs now used to identify programs.

Bill Mahoney, whose piano is heard every day during the health exercises from WRC, plays the piano 6 mornings a week, 50 weeks a year, and has been playing for 5½ years. Each morning he plays one new number never before used on the program, or more than 1,600 new piano selections in the time he has been on the air.

The formal opening of the Canadian National Exposition in Toronto will be described over the air tomorrow afternoon (WRC, 1:30 o'clock).

DISASTER almost overtook Toscha Seidel's 216-year-old violin during a broadcast recently. Mr. Seidel had laid his Stradivarius on top of a piano, when a 40-pound hanging microphone crashed within 6 inches of the instrument. Mr. Seidel refused an offer of $45,000 for it only a few weeks ago.

Freddie Rich, heard through WMAL several times each day, played a piano in an old-fashioned "nickelodeon" on Second avenue when he was 12 years old.

The annual address of William Green, president of the American Federation of Labor, this year will be broadcast from the New York State Fair at Syracuse over national networks at 2:30 p. m. on Labor Day.

Uncle Sam's Home Hints

JELLIED SLICED PEACHES WITH ADDED PECTIN AND ACID.

(Bureau of Home Economics.)

2 cups (1 pound) sliced peaches.

3½ cups (1½ pounds) sugar.

½ cup apple pectin extract, extra strength, or ½ cup lemon or orange pectin extract.

Use sweet, fully ripened fruit of rich flavor. It is essential to use fruit of the highest quality, if a superior product is to be obtained, since the flavor of the cooked preserve can not be expected to excel that of the raw material.

Peel the peaches and remove the pits, then slice very thin, about one-eighth inch in thickness. Measure this sliced fruit, add the sugar and mix carefully. Heat slowly over a low flame or at the back of the stove, stirring constantly until the juice flows freely and the sugar is dissolved. Then increase the heat and bring to a vigorous boil as rapidly as possible. A very short time of heating is essential if the fresh flavor is to be preserved. Boil hard for one minute with continual stirring. Remove from the fire and add the pectin. Mix well, skim if necesary and pour at once into glasses.

The merit of this recipe lies in the fact that the characteristic flavor of fresh peaches is not destroyed by the short cooking and is well preserved when the peaches are embedded in jelly. Even in those cases where the jelly fails to set well because of excess of juice or lack of pectin, the product should still be found worth while because of its superior flavor.

RADIO PROGRAMS

THURSDAY, AUGUST 14.

LOCAL STATIONS.

(Eastern Standard Time.)

WRC—National Broadcasting Co. (316 Meters, 950 Kilocycles.)

6:45 a. m.—Health Exercises.
7:15 a. m.—Morning Devotions.
7:30 a. m.—Cheerio.
8:00 a. m.—Phil Cook.
8:15 a. m.—Morning Melodies.
9:00 a. m.—Hits and Bits.
9:30 a. m.—Best Foods Round Table.
9:45 a. m.—National Home Hour.
10:00 a. m.—Radio Matinee.
10:15 a. m.—Radio Household Institute.
10:30 a. m.—Talkie.
10:45 a. m.—Sweet and Low Down.
11:00 a. m.—Organ Melodies.
11:30 a. m.—Luncheon Ensemble.
12:00 (noon)—Farm Flashes.
12:10 p. m.—Luncheon Music.
12:45 p. m.—National Farm Hour.
1:30 p. m.—Talk by Louis Rothschild.
1:45 p. m.—Melody Three.
2:15 p. m.—"How Europe Plays," Baroness von Lowenfeldt.
2:30 p. m.—La Forge-Berumen Musicale.
3:00 p. m.—Merry Makers.
3:30 p. m.—Lady Next Door.
4:00 p. m.—Radio-Keith-Orpheum Hour.
4:30 p. m.—Party.
4:45 p. m.—Tea Timers.
5:00 p. m.—Black and Gold Room Orchestra.
5:30 p. m.—Dandies of Yesterday.
5:39 p. m.—News Flashes.
5:45 p. m.—Uncle Abe and David.
6:00 p. m.—Amos 'n' Andy.
6:15 p. m.—Washington Happy Bakers.
6:30 p. m.—Phil Cook.
6:45 p. m.—Old-Fashioned Dance Band.
7:00 p. m.—Sunshine Hour, Rudy Vallee Orchestra.
8:00 p. m.—Birthday Party.
8:30 p. m.—Melody Moments.
9:00 p. m.—R. C. A. Hour.
10:00 p. m.—Hotel Paramount Orchestra.
10:30 p. m.—Don Bigelow Orchestra.
11:01 p. m.—Jack Albin Orchestra.

WMAL—Columbia Broadcasting System. (475 Meters, 630 Kilocycles.)

8:00 a. m.—Something for Every One.
8:30 a. m.—Morning Moods.
9:00 a. m.—Ida Bailey Allen.
9:30 a. m.—Busy Fingers.
9:45 a. m.—Mr. Fixit.
10:00 a. m.—Summer Salads.
10:15 a. m.—Three Men in a Tub.
10:30 a. m.—Jenet Lee and Gang.
11:00 a. m.—Keeping Up with the Fashions.
11:15 a. m.—Revue.
11:30 a. m.—Dance Music.
12:30 p. m.—Concert Music.
1:00 p. m.—Quiet Harmonies.
1:30 p. m.—Esther Leaf, organist.
2:00 p. m.—Ensemble.
2:30 p. m.—For Your Information.
3:00 p. m.—Collegians.
3:30 p. m.—Italian Idyll.
4:00 p. m.—Dancing by the Sea.
5:00 p. m.—The Rod and Stream.
5:15 p. m.—Harry Tucker Orchestra.
5:45 p. m.—Recent Happenings in the Field of Scientific Research.
6:00 p. m.—Shannon-Whitman Trio.
6:15 p. m.—News Flashes.
6:30 p. m.—Merchants' Dinner Hour Program.
7:00 p. m.—Jesters.
7:15 p. m.—Melody Musketeers.
7:30 p. m.—H. V. Kaltenborn.
7:45 p. m.—Mardi Gras.
8:30 p. m.—Tales of Mystery.
9:00 p. m.—Romany Patteran.
9:30 p. m.—National Radio Forum.
10:00 p. m.—Rhythm Ramblers.
10:30 p. m.—Guy Lombardo's Canadians.
11:00 p. m.—Paul Tremaine's Orchestra.
11:30 p. m.—Nocturne.

WOL—American Broadcasting Co. (229 Meters, 1,340 Kilocycles.)

7:30 a. m.—Musical Clock.
8:00 a. m.—Birthdays.
10:00 a. m.—"What Price Party Frocks," by Peggy Clarke.
10:30 a. m.—Musical Program.
11:00 a. m.—Helpful Hints to Parents.
11:15 a. m.—Musical Program.
12:00 (noon)—Naval Hospital Request Program.
12:30 p. m.—Paul D. Gable, organist.
3:30 p. m.—Sports Hour.
5:30 p. m.—Opportunity.
6:00 p. m.—Dinner Music.
6:15 p. m.—Community Chest Program.
6:30 p. m.—Whitfield Players.
7:00 p. m.—Eugenie Harris, dramatic soprano.
7:20 p. m.—News Flashes.

WJSV—Independent Publishing Co. (265 Meters, 1,460 Kilocycles.)

9:00 a. m.—Weather Man.
9:15 a. m.—Jaunts.
10:30 a. m.—Rising Generation
11:00 a. m.—Old-Fashioned Gospel Song Service.
11:30 p. m.—Going Through Maryland.
12:05 p. m.—Dixie Serenaders.
12:20 p. m.—Farm Chat by David Martin.
2:00 p. m.—Afternoon Musicale.

Ether Entertainment

11 a. m.—(WRC). Organ Melodies.

12 noon—(WOL). Naval Hospital request program.

2:15 p. m.—(WRC). "How Europe Plays," by Baroness von Lowenfeldt.

6:15 p. m.—(WOL). Community Chest program.

6:45 p. m.—(WRC). Old Fashioned Dance Band.

7 p. m.—(WRC). Rudy Vallee's Orchestra

7:45 p. m.—(WMAL). Mardi Gras.

9 p. m.—(WRC). R. C. A. Hour, Nat Shilkret Orchestra.

2:15 p. m.—Bob Merchant and David Martin.
2:30 p. m.—Musical Program.
3:00 p. m.—Uncle Jim and Mary Jane.
4:00 p. m.—On with the Dance.
5:00 p. m.—Science and History.
5:15 p. m.—Down the Highway.
6:30 p. m.—News Flashes.
6:40 p. m.—Classified Hour.
7:00 p. m.—Police Bulletin.
7:31 p. m.—Moment Musicale.
7:59 p. m.—Contest Announcement.
8:00 p. m.—Sweeney, the Cop.
8:15 p. m.—Jo Blair.
8:45 p. m.—Alvin Friedlander, violinist.
9:00 p. m.—Turkey Breast. Skippy and Monkeyface.
9:30 p. m.—Jimmie Harbison, pianist.
10:00 p. m.—Walter Holt's Fret Ensemble.

CHAIN STATIONS.

(Associated Press.)

Programs in Eastern standard time, P. M. unless otherwise indicated.

454.3—WEAF New York—660 (NBC Chain).

5:45—Uncle Abe and David.
6:00—Hymn Sing.
6:30—Hudson Program.
7:00—Rudy Vallee Orchestra.
8:00—Birthday Party.
8:30—Melody Moments.
9:00—Orchestra Variety.
10:00—Hotel Dance Orchestra.
10:15—Uncle Abe and David.
10:30—Don Bigelow Orchestra.
11:00—Albin Orchestra.

348.6—WABC New York—860 (CBS Chain)

6:30—Tip Top Club.
7:00—Symphonic Interlude; Melody Musketeers.
7:30—H. V. Kaltenborn.
7:45—Mardi Gras.
8:30—Detective Mysteries.
9:00—Romany Patteran.
9:30—National Radio Forum.
10:00—Observer; Rhythm Ramblers.
10:30—Lombardo's Orchestra; Tremaine's Orchestra.
11:30—Esther Leaf at Organ.

394.5—WJZ New York—760 (NBC Chain).

5:45—Floyd Gibbons.
6:00—Amos 'n' Andy.
6:30—Phil Cook.
6:45—Old-Fashioned Dance Band.
7:00—B. A. Rolfe Orchestra.
8:00—Hatters Orchestra.
8:30—Orchestra Melodies.
9:00—Victor Herbert Opera Series.
10:00—Slumber Music.
10:30—Amos-Andy.
10:45—Floyd Gibbons
11:00—B. A. Rolfe Orchestra.

272.6—WPG Atlantic City—1,100.

7:00—Organist.
8:00—Dance Music.
9:15—Dance.

422.3—WOR Newark—710.

5:00—Uncle Don; Sports; Ensemble.
6:15—Politics; Glenn and Kent.
6:45—Boys; Beggar's Bowl.
7:30—Philharmonic Symphony.
9:45—Globe Trotter; Dance.
10:30—The Moonbeams.

428.3—WLW Cincinnati—700.

6:00—Organ; Brooks and Ross.
6:30—Concert
7:00—Air Theater; Feature.
7:45—Dogs; Orchestra.
9:00—Studio; Brooks and Ross; Variety.
10:00—Los Amigos.
11:00—Variety Programs (2½ hours).

270.1—WRVA Richmond—1,110.

6:30—Music.
10:00—Band; Sisters; Musketeers.

Jane Interprets the MODE

Pale blue and pale pink achieve sophistication by a silver edging and a gracious silhouette. (Courtesy of Martial et Armand, Paris.)

Paris, August 20.

TIERS again! No, not tears, although there have been rather plenty of those around here for a few days * * * ahem * * * yes, getting ready to go away again.

Tiers, on skirts. I have counted at least a dozen tiers on one skirt, and eighteen, no less, on another * * * although this latter is an exception rather than a rule. On another gown with tightly fitted hip, three flounces made the rest of the skirt.

And then there was that gorlicious triple georgette made in that rich brown-violet color that promises to be such a success this winter, with its beautiful brooch of Spanish paste in topaz and amethyst, which had gathered flounces placed in such a way on its skirt that it formed almost a tunic effect, tiers, really. Yes, tiers cut the severity of the longer skirt, and are flattering, therefore why not? So says the Haute Couture, and answers that question in his own way with tiers.

* * * *

Some of the newest evening coats are of a quaint 1830 cut, shaped from a single gore back and two simple fronts; their old-fashioned "coat sleeves" are set low on the shoulders and approach the melon-shaped elbow, or the gently flowing wrist. And don't be surprised if handsome velvets are trimmed with what seems an almost skimpy cuff of elegant fur, for that carries out the idea, see?

* * * *

Better carry out a good idea this minnit and send that stamped, self-addressed envelope to the Dare Department of The Washington Post for the illustrated leaflet that tells you how to gather together several single pieces of skirt, coat and some things you never even thought of, and make fifteen or so fall ensembles for the price of one or two. It's a Dah-ray idea, and it's good, too, honestly—and how much money-saving!

* * * *

And oh, wasn't she luve—l-e-e-e! She whispered "Martial et Armand" to me as she passed, and I noted the details and just sketched them for you today. For the gown was pale pink, and blue lined—no, it was blue reversible, so that the blue part of the material showed in the bolero and as the front flares swayed open. And then, to save it from sugariness, maybe, it had bands of silver for trimming.

* * * *

'N' then I selected a kind of a shoe I thought could be worn with it, in a deeper shade of pink crepe, with silver kid trimming, and an odd modernistic dainmante necklace—what?

* * * *

You'll be interested in Dare's weekly fashion letter in next Sunday's Washington Post.

* * * *

Au Revoir!

(Copyright, 1930.)

A Goofus Suggestion

Get rid of your goldfish and turtles,
Give away your dog and white rat,
And ask your Aunt Milly to buy you
A Goofus Accordion Cat.

Gay are the tunes she will play you
By employing her musical knack
Of stretching out to her full length
And then sharply arching her back!

WORK ON BRIDGE

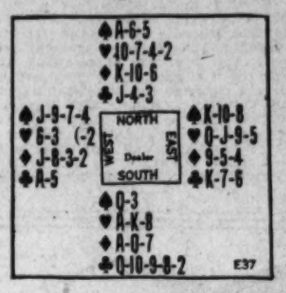

A WELL PLAYED HAND.

The above hand would be played at one No Trump with South the Declarer at Auction Brdge; and at three No Trumps (South one, North two, South three) at Contract Bridge.

When it was played West led his fourth best Spade, East won and returned the suit, South taking the trick with the Queen. The chance of the game seemed somewhat desperate from the Declarer's standpoint. He could get two Spades, two Hearts and Three diamonds; but how could the two Clubs needed for game be established before the adverse Spades were made good and run? West had led the Four of Spades and played the Deuce on the second round, so he was marked with exactly five Spades—South having had the Trey. The adversaries must make the Ace and King of Clubs and would save game if they could win three Spades.

If both the Ace and King of Clubs were in the East hand, Declarer could force them out without any danger that East would continue Spades (North held the Ace against East's only remaining Spade); but if West held the Club Ace-King, there would be no way to stem the Spade tide. However, Declarer saw a chance for game if the Club Ace and King were divided, as they probably were, and played for it as follows:

Dummy was put in the lead with a Diamond, and a small Club led; the expectation being that if the high Club honors were divided, the one held by West would be forced out. Of course had East known where all the Clubs were, he could have saved game by playing the Club King and leading a Spade; but this was not double dummy, and East naturally played a low Club which enabled South to force West's Ace and left West with no reentry and his Spades unestablished.

(Copyright, 1930.)

How to Keep Well

By DR. W. A. EVANS

HAVE AN EXAMINATION.

R. M. writes: Recently you wrote that one of the symptoms of diabetes is the passing of large quantities of urine. I have that trouble, but none of the other symptoms mentioned. I have tried to control it, but it gets the best of me. I am a business woman, 40 years old, weighing 123 pounds, and 5 feet 3 inches in height. Is there any relief for that condition?

REPLY.

Have your urine examined as the basis for a diagnosis as between sugar diabetes and diabetes insipidus. If you have sugar diabetes, proper dieting will lessen the annoyance from the symptoms noted. If you have diabetes insipidus dieting will not help, though drinking less water is of service.

The treatment of diabetes insipidus may consist in the use of some ductless preparation, or in procedures to lessen spinal fluid pressure.

The symptom complained of is often due to nervousness. In that case, training is the proper treatment.

HAZARD IN THE TRIP.

Mrs. T. writes: I am nearly seven months pregnant. My husband wants me to take an auto trip from New York to Maine for two weeks. We would leave at 4 a. m. and ride all day, reaching there, if all goes well, at 8 p. m. Would you advise this trip?

REPLY.

There is considerable hazard for you and your child in taking so long and arduous a ride.

APPLES, EGGS AND CHICKEN.

F. R. writes:

1. Are apples beneficial?
2. Are they fattening?
3. Are eggs beneficial?
4. Are they fattening?
5. Of what benefit is chicken?

REPLY.

1. Yes, as a rule.
2. One can eat only a few at a time.
3. Yes, as a rule.
4. Same as 2.
5. Chicken is a good protein food.

(Copyright, 1930.)

What Today Means to You

By MARY BLAKE

"LEO."

IF August twenty-first is your birthday, the best hours for you on this date are from 11 a. m. to 1 p. m., from 4 p. m. to 5:40 p. m. and 9 p. m. to 10:15 p. m. The danger periods are from 7:40 a. m. to 9 a. m. and 2:30 p. m. to 3:30 p. m.

It will be shown on this date that it is futile to reckon without Fate. A surprise, and possible change are in store for you; also a disappointment. Take comfort in the old English proverb, "If the sky falls, we shall have many larks."

The child born on this August twenty-first will have a stable and reliable character, although it will be proud and somewhat arrogant. It will be intensely enthusiastic, idealistic, and imaginative. It will be quick in its motions, as well as mentally alert.

You are unfortunately one of the worriers. You are haunted by shadowy fears. Your imagination runs wild and fills your mind with gruesome pictures which Time and Fate will never paint as realities. You are not a coward, you face anything and everything with fortitude and courage. No real trouble or misfortune will ever down you—your imaginary ones may. You are able to bury the past, you can bear the present, why not let the future take care of itself? "Keep to the present little inch that is before you, and accomplish that in the little moment that belongs to it." You allow your work to harass you, you let trifles irritate you because you let worry enter into all the phases of your life.

You have much social ambition, a sense of dignity and personal worth, and considerable regard for appearances. You are rather carried away by outward show and taken in by people's insincerities and superficialities. Bodywork is impressive, but it is engine power that really counts. Behind your little ostentatious ways and self-importance, you possess a really homely and quiet nature. You may have higher ambitions than circumstances or your nature can sustain. You are not a born leader, and you should be satisfied to accept a lesser role, and to play it with credit and ability. You can execute better than you can plan—you can copy better than you can originate. The influences in your life are good for home, family and children.

Successful people born August 21:

1. Oliver H. Perry—Naval officer.
2. William D. Gallagher—Poet and journalist.
3. William Pepper—Physician.
4. Frank A. Munsey—Publisher.
5. William H. Dall—Naturalist.
6. John William Draper—Physician.

FILM TIME TABLES

Feature pictures are presented on the following schedules at the theaters named:

R-K-O-Keith's—"Dixiana," at 10:30 a. m., 12:30, 3, 5, 7 and 9 p. m.

Fox—"Common Clay," at 11:30 a. m., 1:45, 4, 5:35, 7:48 and 10:03 p. m. Stage show at 1:07, 3:22, 7:10 and 9:25 p. m.

Metropolitan — "The Matrimonial Bed," at 11 a. m., 12:47, 2:34, 4:24, 6:11, 8:01 and 9:51 p. m.

Palace—"Queen High," at 11:45 a. m., 2:12, 4:42, 7:20 and 9:50 p. m. Stage show at 1:33, 4:03, 6:41 and 9:11 p. m.

Earle—"The Dawn Patrol," at 11 a. m. 1:00, 3:10, 5:10, 7:15 and 9:25 p. m.

Columbia—"Let Us Be Gay," at 11:15 a. m., 1:15, 3:20, 5:30, 7:35 and 9:45 p. m.

Tivoli—"Shadow of the Law," at 2:35, 4:25, 6:10, 8 and 9:45 p. m.

Ambassador—"Lawful Larceny," at 6:15, 8 and 9:50 p. m.

RESORTS

Massachusetts.

HOTEL PURITAN
390 Commonwealth Ave. Boston
The Distinctive Boston House
One of the most homelike hotels in the world.
Our Booklet has Guide to Historic Boston. Send for it.
W. P. Andrews Manager

Virginia

Get the most from your vacation. Virginia's seashore offers every sport and recreation. Address Tourist Bureau, Norfolk-Portsmouth Chamber of Commerce, Norfolk, Va.

ATLANTIC CITY HOTELS

PRINCESS
Ocean End of South Carolina Ave.
From $4.00 Daily, Including All Meals.
Special Weekly.
Modern Brick Bldg.—Fireproof Garage.
Write Box P. "Princess" for Booklet or telephone Atlantic City 4-1147.
27th Yr. Paul C. Rosecrans, Owner & Mgr.

ALBEMARLE
Virginia Avenue near Beach and Steel Pier
$4 Up Daily. Special Weekly
Running Water Elevator. Private Baths.
Very best food. Ocean bathing from hotel.

New Clarion
KENTUCKY AVE.—JUST OFF BOARDWALK
FOR YOUR COMFORT ALL THE YEAR
BATH HOUSES FREE TO GUESTS
S. K. BONIFACE

STEAMSHIPS

ITALY SPAIN RIVIERA
BY THE LUXURIOUS LINERS
CONTE BIANCAMANO
CONTE GRANDE
Gibraltar—Naples—Villefranche—Genoa
August 30, Sept. 13, October 4, October 18
LLOYD SABAUDO LINE
International Exchange Bk., General Agts. 5th and B sts. nw., Washington, D. C.

MOTOR TRUCK REPAIRS
Cabs—Bodies—Tires
PAINTING
REPAIRING
WITT-WILL CO.
Inc.
52 N Street N.E.
Natl. 5354

Tomorrow...For Misses or Women

The new mode expressed in a Black Caracul Coat

● Distinction! Luxuriousness! Grace and beauty of line! These are the highlights of the new mode expressed in this caracul coat.

Supple and slim as a cloth coat.
Fitted waistline and modified flare.
Contrast...summer ermine on black caracul.
Elaborate sleeve treatment.
The graceful sweep of the Queen Anne Collar.

After Sale Price, $450, Summer sale price, $395.

For Salon, Fourth Floor

JELLEFF'S
F STREET

AMUSEMENTS. AMUSEMENTS.

Celebrating WARNER BROS. SILVER ANNIVERSARY
AUGUST 7
WITH THE FOLLOWING STUPENDOUS ATTRACTIONS

EARLE — SCIENTIFICALLY COOLED BY REFRIGERATED AIR — METROPOLITAN

Come make STARTS Tomorrow!
Bow-Do-Deo-Bow
—New Hair Bob
—New Boy Friend
—New Slim Lines
CLARA BOW
in
"LOVE AMONG THE MILLIONAIRES"
with
MITZI GREEN
STANLEY SMITH
LAST TIMES TODAY
Richard Barthelmess
in
"DAWN PATROL"
Showing at our New Prices
11 to 1 P.M. Any Seat 25¢
Matinee Till 6 P.M. BALCONY 25¢ ORCHESTRA 35¢
6 P.M. to Closing BALCONY 35¢ ORCHESTRA 50¢

STARTS Tomorrow!
What a Man!
He took his love where he found it—and found a new one every day.
"THE BAD MAN"
with
WALTER HUSTON
A First National & Vitaphone Hit
DOROTHY REVIER
JAMES RENNIE
LAST TIMES TODAY
It'll Make You Blush!
"MATRIMONIAL BED"

R-K-O

KEITH'S

ALL THE CRITICS ACCLAIM IT

A GREAT SHOW!

HELEN FETTER, Musical Critic of The Star, Says:—" 'Dixiana' is the best all-around musical show that has been presented in the sound films to date."

DIXIANA

Radio Pictures' Great Music Drama, with
BEBE DANIELS
EVERETT MARSHALL
BERT WHEELER
ROBERT WOOLSEY
DOROTHY LEE, JOSEPH CAWTHORN, RALF HAROLDE, JOBYNA HOWLAND and BILL ROBINSON (world's greatest tap dancer).
OUR POPULAR PRICES PREVAIL

PALACE
COOL AND COMFORTABLE
NOW PLAYING A PARAMOUNT PICTURE
"QUEEN HIGH"
with
CHARLES RUGGLES
GINGER ROGERS
ON THE STAGE
HERMAN TIMBERG
"DIZZY" DAZE
BARBARA BLAIR
STARTS SATURDAY
JACK OAKIE
in "LET'S GO NATIVE"

COLUMBIA
F ST. AT 12TH
FINAL WEEK!
NOW PLAYING
A Metro-Goldwyn-Mayer Picture
NORMA SHEARER
in a story of an ex-wife
LET US BE GAY
with
MARIE DRESSLER
STARTS SATURDAY
LON CHANEY TALKS
in "THE UNHOLY 3"

GAYETY THEATRE
MUTUAL BURLESK
Grand Opening
Saturday Matinee
BOX OFFICE OPEN

MT. VERNON
STEAMER
Charles Macalester
Under U. S. Government Inspection
Leaves Seventh St. Wharf Daily
10 A.M. and 2:30 P.M.
Round Trip, 85c
Admission, 25c
Cafe and Lunch Counter on Steamer
Mount Vernon Not Open on Sundays

LURAY CAVERNS by BUS
And the Proposed Shenandoah National Park May Be Seen in One Day.
Round Trip to Luray $6.00
Buses leave daily, 9th St. and Pa. Ave. (Bus Terminal), 7:30 a. m., 2:30 p. m. Intermediate stations, Warrenton, Sperryville. Panorama and Skyland Resorts.
Buses Chartered for Special Tours.
Washington-Luray Bus Line
Nat. 9493. Georgia 3732.

POPULAR EXCURSION
Via Southern Railway
Washington, D. C., and Alexandria, Va.
TO
Charlottesville, Va. $3.00
Culpeper, Va. 2.00
Danville, Va. 5.00
Lynchburg, Va. 4.00
Orange, Va. 2.50
Saturday, Aug. 30th, 1930
Tickets will be honored on Train No. 31 or section thereof, leaving Washington (Union Station) 6:40 p. m.; Alexandria Va., 6:57 p. m., August 30
Returning, tickets good on all regular trains EXCEPT CRESCENT LIMITED, up to Train No. 36 leaving above points Monday, September
Similar excursions will be operated September 20 and October 11.
Next Back Home Excursion
October 4th
Tickets and information at City Ticket Office, McPherson Square. Phones Natl. 1465-66; Union Station; also Union Station, Alexandria, Va.
SOUTHERN RAILWAY SYSTEM

Again! THE BIGGEST SHOW in WASHINGTON
"COMMON CLAY"
CONSTANCE BENNETT
LEWIS AYRES
FRANKIE JENKS
FANCHON & MARCO'S "TREES" IDEA
JACK McBRIDE
TERRELL and HANLEY
NAYNON'S BIRDS
REICARD and LA VINE
MAVIS and TED
ALICE HELLER
HELEN NEWCOMBE
THE JUNKIST BEAUTIES
FOX MOVIETONE NEWS
FOX GRAND ORCHESTRA
FOX

VISIT and SEE
GREAT FALLS, VA.
Scenic Beauty Amusements
Outdoor Sports
Dancing Tuesdays, Thursdays and Saturdays
Trains leave from South End Key Bridge
WEEK DAYS—9:30, 11:02 a. m., 12:30, 2:03, 3:30, 5:05, 6:16, 7:00, 8:30 p. m.
SUNDAYS—Every hour and half beginning at 8:30 a. m.
Additional trains operated when necessary to accommodate excursion traffic. (Autos take road over Chain Bridge through Langley, Va.)
ROUND TRIP 50 CENTS
Children (Under 12), 25 Cents.
Wash. & Old Dominion Railway

NOW AT ITS BEST
FREE ADMISSION
GLEN ECHO
AMUSEMENT PARK
THAT'S NO JEST

MARSHALL HALL
STEAMER
Charles Macalester
Leaves Seventh St. Wharf
10 a. m., 2:30 and 6:45 p. m.
Dancing — Bathing — All Amusements
ROUND TRIP, 50c

SHOW GIRL — *Money Does It!* — *By J. P. McEvoy and J. H. Striebel*

RED DEVIL DUGAN TAKES THE DUGANS AND THE ENTIRE CHORUS OF "LEGS OF 1930" TO CLUB BOOP-A-DOOP
HURRAH FOR RED DEVIL DUGAN
WHOOP-A-DOOP
BEG PARDON, SIR, BUT YOUR PARTY IS ENTIRELY TOO NOISY
GO AWAY OR I'LL BUY THIS NIGHT CLUB AND TURN IT INTO A BIRD AND ANIMAL STORE
McNaught Syndicate, Inc.

Behind the Screens

—With NELSON B. BELL—

IN view of the present violent controversy that is being waged, not only in Washington but throughout the land, on the comparative values of living and "robot" music and precisely what mechanical reproduction does to sound, I am happy to have come to hand almost simultaneously with the time for writing this column the following personal expression on the subject by Sigmund Romberg, the noted composer:

"There exists a common delusion that the microphone possesses the faculty of changing the character of a singer's voice. Through misunderstood publicity about the wonders performed by the 'mixer,' people have come to believe that the croaking of a bathroom tenor can be transformed into the brilliant tones of a Caruso.

"I feel urged to contradict this widespread, erroneous impression. Just the opposite is true—a voice must have better qualities for the microphone than for personal transmission.

"In the first place, there is lacking on the screen the intimate personal contact with the singer which helps us forget the little shortcomings of his voice. A tremolo, for instance, in an emotional moment on the stage, may touch an audience, whereas a tremolo transmitted by the impersonal microphone beats a tattoo on our eardrums.

"We know that no mechanical recording apparatus can give us such a true tone as a perfect musical instrument. The normal human voice contains a mixture of tones and noises. In listening to a singer in person, we do not consciously hear most of the interfering sounds—unless they are especially pronounced. A singing voice is the better the more of one basic tone it contains and the less of accompanying sounds.

"The microphone, registering only physical facts, gives us an accurate account of the accompanying noises just as well as of the basic tones.

"Therefore, a voice must be more perfected for the microphone than for the stage.

"Besides the quality of the voice, the musical instinct of a singer must be especially good, for the microphone—with cruel veracity—records the slightest deviation from pitch.

"The real character of a voice can not be changed by the microphone. What can be changed is its volume. This we can regulate as we need it. A fine voice which is too small for the concert hall or stage, can be increased in volume by the recording device to fill a large auditorium, or vice versa.

"A still greater advantage of this new medium of song presentation is the possibility of cutting and editing the continuity of a song. A singer who becomes tired or indisposed on one day can finish his song later when in better voice. In this way, only the best efforts of the singer finally reach his audience."

Address your complaints, if any, to Mr. Romberg—he said it, not I!

Again two holdovers in the downtown, first-run houses and it is still August, the month for whose benefit that imposing mirage of "Greater Movie Season" was devised some years back!

At the Fox, it has been definitely announced, "Common Clay" will continue through a second week, with the supporting bill retained intact—except, of course, for the substitution of late news pictures and a change of the "Know Your Government" lobby exhibit. "Common Clay," by the way, is in its third week at both the Roxy Theater in New York and the Fox in Philadelphia.

The Fanchon & Marco "Eyes" idea, first contemplated as the auxiliary stage attraction for the second week of "Common Clay," will proceed from Philadelphia direct to Atlanta and the "Trees" unit will remain on F street.

At RKO-Keith's "Dixiana" will pursue its merry way, cracking all of the house records hung up by "Rio Rita," which featured many of the same principals.

And while we are at it, the complete roster for next week will be as follows: Columbia, Lon Chaney in his first talking role in "The Unholy Three;" Metropolitan, Walter Huston, Dorothy Revier and Sidney Blackmer in "The Bad Man;" Palace, Jack Oakie, Jeanette MacDonald and William Austin in "Let's Go Native;" Earle, Clara Bow, Stanley Smith, Skeets Gallaher and Mitzi Green in "Love Among the Millionaires;" Fox, Constance Bennett in "Common Clay," second week; RKO-Keith's, Bebe Daniels, Bert Wheeler and Robert Woolsey in "Dixiana," second week.

Just by way of presenting its own evidence in the matters of financial depression and hard times, the Fox Film Corporation, through its president, Harley L. Clarke, makes public its statement of earnings for the first six months of 1930, ended June 28, showing net profits, after all charges including interest and provision for Federal taxes, of $7,175,415, as against $5,137,075 for the corresponding period of 1929, a gain of $2,038,340, or 40 per cent.

Very sad, this pinch of poverty!

Stop me if I am wrong, but as I understand it Battling Brylawski and Hammering Hayden are still shadow boxing.

And what a swell gal Sister Aimee would be to follow on to glory, she picks such tranquil trails!

When you want reliable help, phone your ad to The Post—National 4205.

Woman Leaves Estate Valued at $65,000

An estate valued in excess of $65,000 was left by Miss Mary Cassin, who died August 16 at Alexandria, according to the petition for the probate of her will filed yesterday in District Supreme Court.

After making a number of specific bequests Miss Cassin left the bulk of her estate to her sister, Fanny M. Cassin, and her brother, William D. Cassin.

30-Year Term Imposed Upon Slayer of Wife

William Carter, Negro, was sentenced by Justice William Hitz in District Supreme Court yesterday to spend 30 years in jail on a charge of second-degree murder.

Carter was indicted on a charge of first-degree murder in connection with the slaying of his wife, Marion Carter, but recently United States Attorney Leo A. Rover and Assistant United States Attorney James P. Hughes accepted his plea of guilty to the second-degree charge.

$8,000 Damages Asked From Oil-Burner Firm

The Domestic Service Corporation, of 1706 Connecticut avenue northwest, and the Griffith-Consumers Co., of 1319 G street northwest, were named defendants in a suit for $8,000 damages filed yesterday in District Supreme Court.

Zullime W. Summers and Milo C. Summers appear as plaintiffs. They state that they contracted with the Domestic Service Co. to install an oil-burning heating system and that they were advised to use a certain grade of oil sold by the other defendant. As a result, they allege, the walls and ceiling of their property at 314 Seventh street northwest, were discolored, as were rugs, furniture and other fixtures.

Man Is Cut While Playing.

"While playing in the kitchen," according to a police report of a fight yesterday at 714 Twenty-third street northwest, William Benther, colored, 31 years old, of that address, was cut on the right side of the face by Gertrude Benther. The injured man was treated at Emergency Hospital, where it was said his condition was not serious.

6,576
FROM WASHINGTON
are regular guests at Hotel Lincoln—
YOU should be, too.
NEW YORK'S NEW
HOTEL
LINCOLN
1400 new rooms and baths all priced at $3, $3.50, $4, $5, for one; $4 to $7 for two.
A. W. BAYLITTS, Managing Director — Telephone Lackawanna 1400
EIGHTH AVENUE, 44th to 45th STREETS, TIMES SQUARE

THE MONITOR TOP SAVES YOU MONEY...
BEFORE YOU BUY—KNOW WHY

See... how much our
General Electric Refrigerator
has saved us!"

The economical operation of the Monitor Top is accountable for the overwhelming popularity of General Electric Refrigerators.

GENERAL ELECTRIC Refrigerators are *not* in the luxury class. They *reduce* expenses. They *save* money. The dependable, economical operation of the Monitor Top—that attractive, modern top which distinguishes the General Electric Refrigerator—makes it possible for the family of the most moderate means to enjoy the advantages of electric refrigeration. In the Monitor Top, the entire mechanism is hermetically *sealed* in steel—protected against air, dirt and moisture, with walls of steel.

So efficient is the mechanism of the Monitor Top, that you can run your General Electric Refrigerator on just a few cents a day. So easy are our terms, that a few dollars in cash will put a General Electric Refrigerator in your kitchen within the next forty-eight hours!

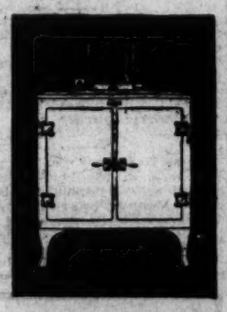

GENERAL ELECTRIC
ALL-STEEL REFRIGERATOR

Join us in the General Electric program, broadcast every Saturday evening on a nation-wide N. B. C. network.

DISTRIBUTOR
NATIONAL ELECTRICAL SUPPLY CO.
"A Washington Owned Firm Working for the Best Interests of Washington"
1328-1330 New York Ave. National 6800

Community Dealers for Your Convenience

DISTRICT OF COLUMBIA.
POTOMAC ELECTRIC APPLIANCE CO., 14th and C Sts. NW.
J. C. HARDING & COMPANY, INC., 1336 Connecticut Ave. NW.
DEMOLL PIANO & FURNITURE CO., 17th and G Sts. NW.
G. SCHNEIDER'S SONS, 1320 G St. NW.
H. F. DISMER HARDWARE CO., 3124 14th St. NW.
A. F. CAMPBELL, 2212 Rhode Island Ave. NE.
VIRGINIA AND WEST VIRGINIA
WARNER & GRAY, Alexandria, Va.
T. H. MADDUX, Marshall, Va.
VIRGINIA PUBLIC SERVICE CO., Leesburg, Va.
SHENANDOAH RIVER POWER CO., Harrisonburg, Va.
PAGE POWER CO., Luray, Va.
GEORGE B. THOMAS, Berryville, Va.
L. C. GRANNIS, Front Royal, Va.
EDINBURG GARAGE, Edinburg, Va.
HARPERS FERRY ELECTRIC LIGHT & POWER CO., Harpers Ferry, W. Va., and Brunswick, Md.
JOHN S. SOLENBERGER & CO., Winchester, Va.
FRANK P. JENKINS, Culpeper, Va.
SHENANDOAH RIVER POWER CO., Woodstock, Va.
P. O. DUNAWAY, Charles Town, W. Va.
MARYLAND
BROSIUS BROS. & GORMLEY, Rockville, Md.
J. W. HENDERSON, Rockville, Md.
H. C. FLEMING MOTOR CO., Hyattsville, Md.
INDIAN HEAD ELECTRIC CO., Indian Head, Md.
MARLBORO ELECTRIC SUPPLY CO., Upper Marlboro, Md.
SUBURBAN ELECTRIC POWER CO., Waldorf, Md.
DeW. H. DONALDSON, Laurel, Md.
SILVER SPRING ELECTRIC CO., Silver Spring, Md.
LEONARDTOWN MOTOR & HARDWARE CO., Leonardtown, Md.
MITCHELL MOTOR CO., La Plata, Md.

ELECTRIC WATER COOLERS • COMMERCIAL REFRIGERATORS • ELECTRIC MILK COOLERS

THE HECHT CO.
F Street at Seventh — National 5100
Annual August Sale of
MEN'S OVERCOATS

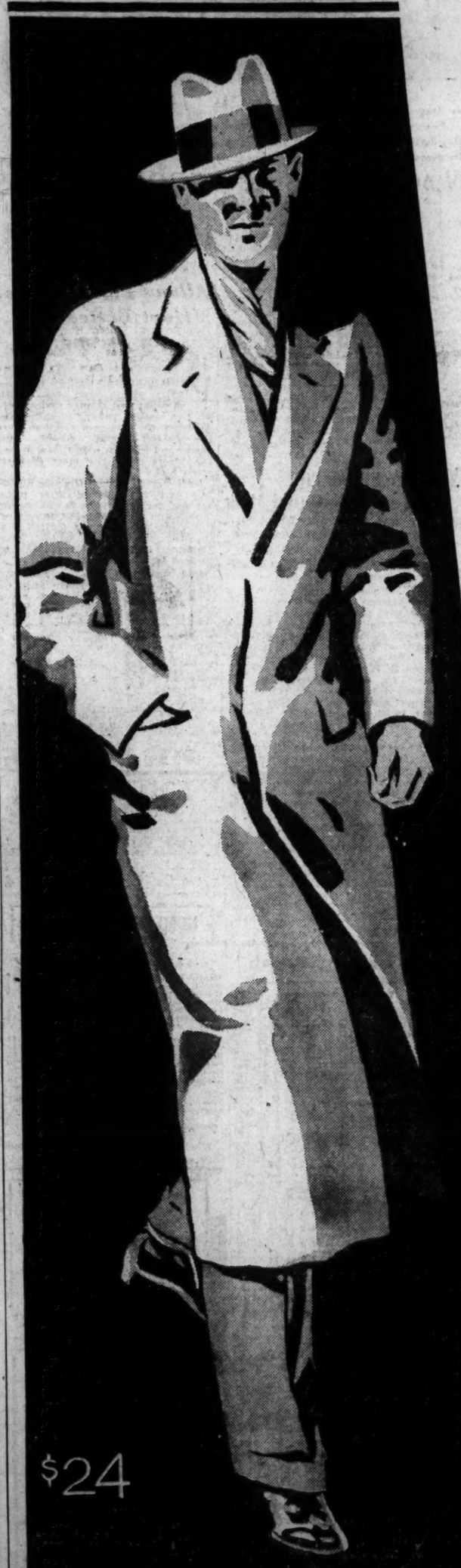

$24
For SHELDON $35 and $40 OVERCOATS!
Meltons . . . fleeces . . . tweeds . . . and chinchillas. Blue, oxford, brown, tan and grey. Single and double breasted. Boxcoats, town ulsters, Chesterfields and raglans. Every size for every man.

$34
For Society Brand and Sheldon $45, $50 and $55 Overcoats
Fleece, twist, tweed, chinchilla and melton fabrics. Single and double breasted styles . . . ranging from ulsters to slim Chesterfields . . . All sizes.

Direct Elevators to the Men's Clothing Department, Second Floor.

Buy Now . . . Save Now
Pay in October
Charge customers buying now will be billed in September, payable in October.

Prices Are Guaranteed!
If you can purchase an overcoat of like quality within 33 1-3% of our August Sale price at any time between now and October 15, we will cheerfully refund your money . . . plus interest of 6 per cent.

A Moderate Deposit Will Hold Any Overcoat That You Want for Delivery Within 30 Days

NATS SCORE 10 RUNS IN FIFTH TO DEFEAT BROWNS, 14-4; CONSIDINE AND MITCHELL CLASH TODAY IN U. S. TOURNEY

Miss Palfrey Defeated in Net Upset

Dorothy Weisel, Coas Girl, 17, Wins in U. S. Women's Play.

Betty Nuthall Winner Over Edith Cross, 6-0, 6-3.

By TED VOSBURGH.

FOREST HILLS, N. Y., Aug. 20 (A.P.).—The dramatic downfall of 17-year-old Sarah Palfrey at the hands of a California youngster of her own age featured the third round of play for the national women's tennis championship at the West Side Stadium this afternoon. Leading at 4—1 in the final set, the little Brookline, Mass., stylist suddenly weakened under a steady fire from the racquet of her western rival, Dorothy Weisel, of Sacramento, and went down to unexpected defeat by scores of 6—2, 6—8, 6—4.

In the previous set the Eastern player had turned the tide after facing match point twice and apparently was well in command of the situation when she struck an unaccountable slump. Her shots missed the lines or buried themselves in the net with the result that her imperturbable opponent took five straight games for the match. In those fatal five games, two of which were won at love, Miss Palfrey was able to score a total of just three points.

The result was set down as a major upset, although Miss Weisel has been playing brilliant tennis in her first trip East.

Miss Weisel Not Among Seeded Players.

Miss Palfrey was the No. 4 seeded player in the tournament, while Miss Weisel, a slender girl with an eye-shade and a ranking as the second-best player in northern California, was not included in the seeded list of ten.

Another young Californian, Helen Marlowe, of Los Angeles, learned how fleeting tennis fame can be when she lost to Penelope Anderson, of Richmond, Va., after having provided the principal sensation of yesterday's play by eliminating Eleanor Goss, of New York. Miss Anderson's greater experience carried her to victory today by scores of 4—6, 6—2, 6—4.

Except for Miss Weisel and Miss Anderson all of the players who reached the quarter-finals were members of the seeded group.

Miss Nuthall Easily Beats Miss Cross.

Betty Nuthall, 19-year-old English challenger, continued her steamroller progress through the field by overwhelming Edith Cross, of San Francisco, 6—0, 6—3. Miss Cross was ranked third in the country on her play last year, but has not been going so well this season, and she was able to offer little real opposition. Miss Nuthall's hard-hit drives, often sharply angled, had her on the defensive in most of the interchanges.

In one of the outstanding quarter-final matches tomorrow Miss Nuthall encounters Miss Weisel, and in the same half of the draw Marjorie Morrill, of Dedham, Mass., will meet Ethel Burkardt, of San Francisco. Miss Morrill, for the second time in two days, won in straight love sets, this time from Dorothy Workman, of Los Angeles, while Miss Burkardt de-

Continued on Page 14, Column 3.

Five Leading Hitters

AMERICAN LEAGUE.

	G.	AB.	R.	H.	Ave.
Gehrig, N. Y.	120	452	114	177	.392
Simmons, Phila.	108	425	122	163	.384
Cochrane, Phila.	104	381	88	145	.381
Ruth, N. Y.	114	396	113	145	.366
Dickey, N. Y.	81	280	42	101	.361

NATIONAL LEAGUE.

	G.	AB.	R.	H.	Ave.
Terry, N. Y.	116	477	114	195	.409
Herman, Bklyn.	121	480	113	195	.406
Klein, Phila.	120	499	122	195	.391
Stephenson, Chi.	91	296	48	114	.385
O'Doul, Phila.	115	464	108	176	.379

WEST MEN'S WEAR

All Remaining . . .

$45 and $40 Suits

$23.50

All $60—$55—$50 Suits.....$33.50
All $75—$70—$65 Suits.....$43.50

Topcoats, Overcoats, Suits for Fall Wear and Tropical Weight Suits are Included

All Sales Final—Alterations at Cost

Sidney West, Inc.
14th & G Sts.
EUGENE C. GOTT—PRESIDENT

2 CAPITAL NET ACES GAIN QUARTERFINALS IN NATIONAL TOURNEY

Both Score Victories With Ease in Third Round of Play.

Jennings Advances; D. C. Women Lose by Default.

By JACK ESPEY.

WASHINGTON'S warmest tennis rivalry will flare anew today when Bob Considine, District of Columbia champion, engages Dooly Mitchell, local municipal parks champion, in the singles quarter-finals of the United States public parks championships in progress on the Rock Creek courts, Sixteenth and Kennedy streets northwest. This match, which undoubtedly is the high spot of today's card, will start at 1:30 p. m.

In their numerous clashes of the past, Considine has gained the edge in victories, the most recent being his conquest of Mitchell in the 1930 District of Columbia tournament at Edgemoor Club last month, but always Mitchell has given the lanky one a terrific struggle and the rule has been decisions by small margins.

Considine, because of previous results and the fact that he is seeded fourth in this tourney, is favored to win. Mitchell, however, has his supporters and is known to be on his game.

Considine and Mitchell Win Easily.

Yesterday in the third round, both rang up easy victories, Considine defeating Edward Nowak, Buffalo, 6—3, 6—2, 7—5, and Mitchell overwhelming Monte Tiller, Louisville, seeded seventh, 6—3, 6—2, 6—4.

George Jennings, jr., Chicago, defending his title for the second year in succession, advanced to the quarterfinals with another impressive triumph, this time running over J. C. Miller, jr., Birmingham, Ala., 6—2, 6—3, 6—0. Jack Delara, Los Angeles, seeded second, who, like Jennings, is a left-hander, again narrowly averted elimination, having to come from behind to win three straight sets to gain a decision over Leo Lejeck, Chicago, 4—6, 3—6, 6—4, 6—2, 6—1.

Ted Drewes, St. Louis, winner of the title from 1924 to 1927, inclusive, continued the forward march by beating Leo Kronman, of Buffalo, 6—3, 6—2, 6—3. This veteran has been improving with each match and may be the one to furnish strongest contention for Jennings' crown.

LeJeck Beaten in Day's Biggest Upset.

In the biggest upset of the singles, Alex Keiles, of Baltimore, defeated Charles Le Jeck, of Chicago, seeded sixth, by staging a late rally to take the match by scores of 2—6, 3—6, 6—3, 11—9, 6—3. Another surprise was registered by Thomas "Bud" Markey, Indianapolis representative and coholder of the Washington parks doubles title, who swamped Robert Hall, of Louisville, 6—1, 6—1, 6—0.

Arnold P. Simons, of Louisville, who eliminated the third seeded player, Jack Castle, of Buffalo, in the first round, was the other third-round winner, his victim being Robert Norton, of St. Louis, by scores of 3—6, 6—3, 6—1, 8—6.

While Considine and Mitchell are having it out in today's quarter-finals, Jennings will meet Drewes, Simons will oppose Keiles and De Lara will engage Markey. Second-round doubles also will be played this afternoon.

Markey and Yeomans Advance in Doubles.

In a first-round doubles match yesterday, Markey and Eddie Yeomans, his partner in the local parks doubles championship, easily conquered Richard Ramsburg and A. L. McCardell, Frederick, Md., 6—2, 6—1, 6—3.

Washington's chances for honors in women's doubles were seriously hurt when Dorothy Kingsbury and Louise Omwake, local parks champions, failed to appear on scheduled time and lost by default to Ethel Haas and Lydia Kayser, Buffalo, in the first round.

Mrs. Ruth Martinez, the Capital's

Continued on Page 14, Column 8.

PUBLIC PARKS TENNIS RESULTS, PAIRINGS

MEN'S SINGLES.

THIRD ROUND—George Jennings, jr., Chicago, defeated J. C. Miller, jr., Birmingham, Ala., 6—2, 6—3, 6—0; Ted R. Drewes, St. Louis, defeated Leo Kronman, Buffalo, 6—3, 6—2, 6—3; Robert Considine, Washington, defeated Edward Nowak, Buffalo, 6—3, 6—2, 7—5; Dooly Mitchell, Washington, defeated Monte Tiller, Louisville, Ky., 6—3, 6—2, 6—4; Thomas Markey, Indianapolis, Ind., defeated Robert Hall, Louisville, Ky., 6—1, 6—1, 6—0; Arnold P. Simons, Louisville, Ky., defeated Robert Norton, St. Louis, 3—6, 6—3, 6—1, 8—6; Alex Keiles, Baltimore, defeated Charles Lejeck, Chicago, 2—6, 3—6, 6—3, 11—9, 6—3; Jack De Lara, Los Angeles, Calif., defeated Leo Lejeck, Chicago, 4—6, 3—6, 6—4, 6—2, 6—1.

TODAY'S PAIRINGS.

QUARTER-FINALS—1:30 p. m., George Jennings, jr., Chicago, vs. Ted R. Drewes, St. Louis; Arnold P. Simons, Louisville, Ky., vs. Alex Keiles, Baltimore; Jack De Lara, Los Angeles, vs. Thomas Markey, Indianapolis; Bob Considine, Washington, vs. Dooly Mitchell, Washington.

MEN'S DOUBLES.

FIRST ROUND—Gus Amsterdam and Milford Meyer, Philadelphia, drew bye; Milton Bielfield and Nick Garcia, Detroit, drew bye; Edward Nowak, Buffalo, and Arnold P. Simmons, Louisville, drew bye; Charles Lejeck and Leo Lejeck, Chicago, won by default from Earl Loose and Raymond Loose, Shoemakersville, Pa.; Thomas Markey, Indianapolis, and Eddie Yeomans, Washington, defeated Richard Ramsburg and A. L. McCardell, Frederick, Md., 6—2, 6—1, 6—3; Jack Castle and Leo Kronman, Buffalo, defeated Bernard Welsh, Rockville, Md., and R. T. Shields, Winchester, Va., 6—2, 6—1, 6—4.

George Jennings, jr., Chicago, and Jack De Lara, Los Angeles, defeated Harvey Terrel and Robert Lake, Birmingham, Ala., 6—4, 6—1, 6—2; Robert Elliott and Elmer Rudy, Baltimore, defeated John Marinsky, Providence, R. I., and Edward Barnett, Little Rock, Ark., 6—2, 6—3, 6—3; Pat Deck, Leesburg, Va., and Frank Broida, Pittsburgh, defeated Harvey T. Page, Nashville, Tenn., and W. F. Graney, Perth Amboy, N. J., 6—1, 6—2, 6—1; Robert Considine and Dooly Mitchell, Washington, drew bye; James Keenan, jr., and J. McConnell, Niagara Falls, N. Y., drew bye; Monte Tiller and Robert Hall, Louisville, drew bye; Dan Daly, Honolulu, and Stanley Haney, Drummond, Md., drew bye; Alan Staubly and Douglas Thomas, Martinsburg, W. Va., defeated Edward Phillips, Minneapolis, and Saul Naldorff, Plainfield, N. J., 9—7, 6—2, 7—5.

Alex Keiles, Baltimore, and J. C. Miller, jr., Birmingham, defeated Ted Segal, New York City, and George Morgan, Chesterton, Ind., 4—6, 4—6, 7—5, 6—3, 6—2; Leonard Dworkin and Elmer Reik, Cleveland, defeated Robert Norton and Harry Shaberg, St. Louis, 4—6, 8—6, 6—2, 6—4.

SECOND ROUND.

Gus Amsterdam and Milford Meyer, Philadelphia, defeated Milton Bielfield and Nick Garcia, Detroit, 6—3, 6—2, 4—6, 6—2; Robert Considine and Dooly Mitchell, Washington, defeated James Keenan, jr., and J. McConnell, Niagara Falls, N. Y., 6—0, 6—1, 6—0; Monte Tiller and Robert Hall, Louisville, defeated Dan Daly, Honolulu, and Stanley Haney, Drummond, Md., 5—7, 5—7, 6—3, 6—4, 6—3.

TODAY'S PAIRINGS.

Second round—3:30 p. m., Nowak and Simons vs. Staubly and Thomas; Lejeck and Lejeck vs. Markey and Yeomans; Castle and Kronman vs. Dworkin and Reik; Jennings and De Lara vs. Keiles and Miller; Elliott and Rudy vs. Deck and Broida.

WOMEN'S SINGLES.
SECOND ROUND.

Mrs. Virginia Dueker, St. Louis, defeated Lydia Kayser, Buffalo, 6—1, 6—3; Mrs. Ann Lindemann, St. Louis, defeated Rose F. Hofkin, Philadelphia, 3—6, 6—1, 6—3.

TODAY'S PAIRINGS.

Semifinals, 1:30 p. m.—Helen Germaine, New York City, vs. Mrs. Virginia Dueker, St. Louis; Mrs. Ruth Martinez, Washington, vs. Mrs. Ann Lindemann, St. Louis.

WOMEN'S DOUBLES.
FIRST ROUND.

Ethel Haas and Lydia Kayser, Buffalo, won by default from Louise Omwake and Dorothy Kingsbury, Washington; Mrs. Virginia Dueker and Mrs. Ann Lindemann, St. Louis, defeated Irene David, Cleveland, and Ann Slatmeyer, Lakewood, Ohio, 6—4, 6—1; Helen Rupp and Lucille Hartz, Baltimore, defeated Helen Germaine and Mathilda Jacobs, New York City, 6—3, 6—4; Jean Artzberger, Pittsburgh, and Mrs. Ruth Martinez, Washington, defeated Frances Rousse and Mary Mustaikis, Detroit, 6—8, 6—4, 6—4.

TODAY'S PAIRINGS.

Semifinals, 2:30 p. m.—Rupp and Hartz vs. Haas and Kayser; Artzberger and Martinez vs. Dueker and Lindemann.

Former Ring Champion Sought in Cop's Death

Portland, Me., Aug. 20 (A.P.).—Johnny Wilson, of Boston, former middleweight boxing champion, today was sought for questioning in connection with the death of Patrolman Michael T. Connolly, whose body, the wrists manacled with his own handcuffs, was found on the waterfront last Friday.

Authorities said Wilson had been in Portland for several weeks previous to the patrolman's drowning, but that they did not know if he was still here.

Wilson was questioned during the investigation into the slaying in New York three years ago of Frankie Marlowe.

Kremer Blanks Braves As Pirates Win, 5-0

Pittsburgh, Aug. 20 (A.P.).—Despite wobbly support, Rem Kremer shut out Boston today in the series opener, yielding but five hits, while the Pirates acquired nine off Seibold for a 5 to 0 victory. The Pirates erred five times.

The victory was Kremer's seventeenth of the season.

Boston.	AB	H	O	A
C'tham,ss.	3	0	1	1
R'bourg,rf	4	0	3	0
Sisler,1b.	4	0	6	0
Berger,lf.	4	1	4	0
Welsh,cf.	3	2	4	0
R'lings,3b.	4	1	1	2
Maguire,2b	3	1	2	3
Cronin,c.	2	0	3	0
*Moore	1	0	0	0
Spohrer,c.	0	0	0	0
Seibold,p.	3	0	0	0
Brandt,p.	0	0	0	0
Totals.	31	5	24	6

Pittsburgh.	AB	H	O	A
L.Waner,cf	3	0	2	0
P.Waner,rf	4	2	4	0
G'tham,2b.	2	0	0	0
Engle,2b.	1	0	3	1
Com'sky,lf.	3	2	1	0
Traynor,3b	3	2	4	4
Bartell,ss.	4	1	4	8
Suhr,1b.	3	1	9	2
Hemsley,c.	3	0	0	4
Kremer,p.	4	1	0	3
Totals.	30	9	27	22

*Batted for Cronin in seventh.

Boston	0	0	0	0	0	0	0	0	0	—0
Pittsburgh	0	1	0	0	2	1	1	0	x	—5

Runs—Comorosky (2), Suhr (2), P. Waner. Errors — Engle, Traynor, Bartell, Suhr, Hemsley, Welsh. Runs batted in—L. Waner, Comorosky, Traynor (2), Hemsley. Two-base hits—Berger, Maguire. Three-base hits—P. Waner, Comorosky, Suhr. Sacrifices—Welsh, L. Waner, Engle, Hemsley. Double plays—Suhr to Bartell to Suhr; Kremer to Bartel to Suhr. Left on bases—Boston, 6; Pittsburgh, 7. First base on balls—Off Kremer, 1; off Seibold, 3. Struck out—By Seibold, 2. Hits—Off Seibold, 9 in 7 innings; off Brandt, 0 in 1 inning. Losing pitcher — Seibold. Umpires—McGrew, Reardon and Moran. Time of game—1 hour 23 minutes.

HAWKINS MOTORS

Sale Ford Service

1529 Fourteenth St. N.W.
Decatur 3320

Conveniently Located on Fourteenth Street

GIANTS MAKING BID TO OVERHAUL CUBS

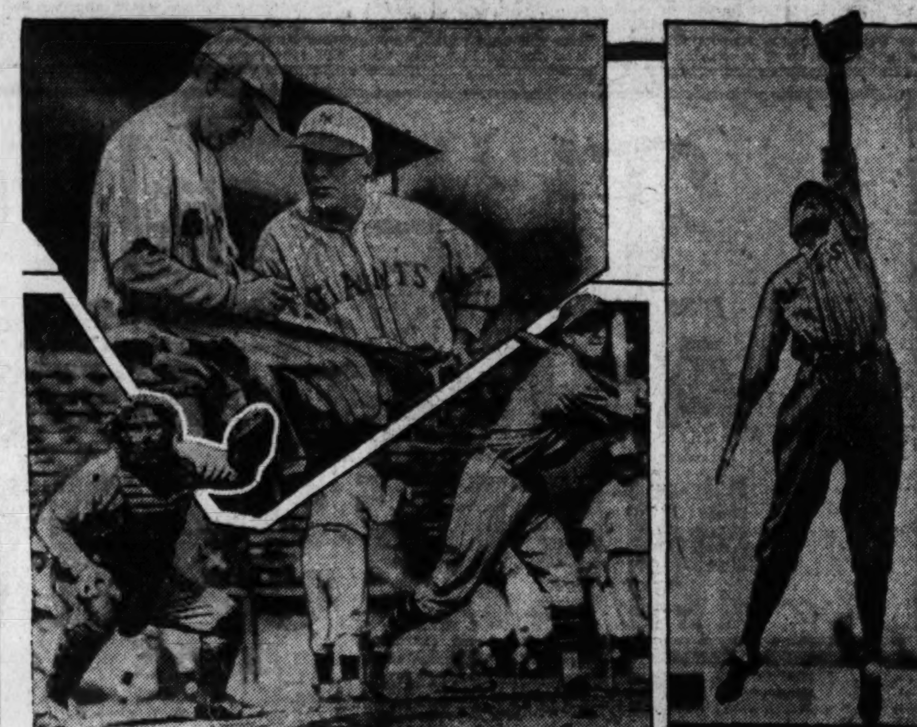

Upper left, Assistant Manager Dave Bancroft and Coach Irish Meusel, aiding Manager McGraw in the club's August campaign. Lower left, Travis Jackson batting and Hogan catching in pregrame practice. At right, Eddie Marshall, rookie, who is making good as utility second baseman.

CUBS BEATEN BY PHILS' 5 HOMERS

League Leaders Bow, 5-4, Despite 17 Hits Off Benge.

CHICAGO, Aug. 20 (A.P.).—Philadelphia sprayed Wrigley Field with home runs today to defeat the Cubs, 10 to 8, in the play-off of their twice-tied game. The defeat, however, did not damage the National League champions' lead over New York, which lost to St. Louis, 5 to 4.

Although the Cubs peppered Ray Benge for seventeen hits to thirteen obtained by the Phillies off Lynn Nelson and Bob Osborn, the Eastern-ers mixed in five home runs. Davis got two, the second one with a pair of runners on, while Chuck Klein, Frank O'Doul and Don Hurst got one each.

Benge Effective Late In Game.

Al Shealy pitched the last inning and a fraction and held the Phils hitless, but the Cubs could do no damage to Benge in the final stages.

Chicago won three of the five-game series, which with three out of four over Brooklyn, and a whole series over Boston, gave the Bruins 10 victories in 13 games of the home stand.

Phila.	AB	H	O	A
Brickell,cf.	5	0	1	0
Th'pson,2b	4	1	3	3
O'Doul,lf.	5	2	2	0
Klein,rf.	4	2	3	0
Hurst,1b.	4	1	8	0
Whitney,3b	4	1	1	0
Theve'w,ss	5	2	2	5
Davis,c.	4	2	6	0
Benge,p.	4	2	1	2
Totals.	39	13	27	10

Chicago.	AB	H	O	A
Blair,2b.	6	3	1	2
E'lish,3b,ss	5	2	3	2
Beck,ss.	0	0	0	0
Cuyler,rf.	5	3	4	1
Wilson,cf.	2	0	2	0
D.Taylor,lf	4	3	1	0
Kelly,1b.	5	1	12	1
Z.Taylor,c.	4	1	3	0
*Steph'son.	1	0	0	0
Farrell,ss.	3	0	1	2
Bell,3b.	2	0	0	1
Nelson,p.	3	3	0	2
Osborn,p.	0	0	0	0
Shealy,p.	1	1	0	0
†Hartnett.	0	0	0	0
Totals.	41	17	27	11

*Batted for Z. Taylor in the ninth.
†Batted for Shealy in the ninth.

Philadelphia	0	2	0	1	1	1	5	0	0	—10
Chicago	4	0	0	0	2	1	0	1	0	— 8

Runs—O'Doul, Klein (2), Hurst, Whitney (2), Thevenow, Davis (2), Benge, Blair (2), English, Cuyler (3), Wilson, D. Taylor. Errors—Thompson, Blair. Runs batted in—Cuyler, D. Taylor (3), Kelly, Z. Taylor, Hurst, Davis (4), Whitney, Thompson, Thevenow, Wilson (2), O'Doul, Klein. Two-base hits—Kelly, Klein, D. Taylor, Nelson. Three-base hit—Cuyler. Home runs—Hurst, Davis (2), O'Doul, Klein. Sacrifices—Wilson (2). Double plays—Thompson to Thevenow to Hurst; Bell to English to Kelly. Left on bases—Philadelphia, 6; Chicago, 11. First base on balls—Off Nelson, 2; off Osborn, 1; off Shealy, 1; off Benge, 3. Struck out—By Nelson, 1; by Shealy, 2; by Benge, 2. Hits—Off Nelson, 10 in 6 innings (none out in 7th; off Osborne, 3 in 1-3 inning; off Shealy, 0 in 2 2-3 innings. Wild pitch—Nelson. Losing pitcher—Osborn. Umpires—Scott, Quigley and Jorda. Time of game—2 hours 22 minutes.

YACHT ENTERPRISE WINS.

Newport, R. I., Aug. 20 (A.P.).—Enterprise defeated Weetamoe, and Yankee won from Whirlwind, which withdrew, in the first official test race to determine the defender of the America's Cup off here. The race was sailed in pairs. Enterprise's margin was 1 minute 6 seconds.

HYATTSVILLE AT SPRINGS.

The Hyattsville A. C. will travel to Silver Spring Sunday for a battle with Brooke Grubb's Silver Spring Giants at 3 o'clock. Milburn and Mudd are the likely hurlers.

Anzac Cricketers In lead Over British

London, Aug. 20 (A.P.).—The Australians entrenched themselves in a strong position in the cricket test match with England today, scoring 695 runs in their reply to the homeland's first innings total of 405.

The match is for the Anglo-Australian championship and is being played to a finish. Australia batted for most of today leaving England to open their second inning in the waning light of the late afternoon.

England lost the wicket of the veteran Jack Hobbs before close of play. Hobbs, probably playing in his last test match and on his home grounds, was clean bowled by Fairfax when he had scored nine. England's second innings total when stumps were drawn, was 24 runs for one wicket.

Three Shoot Titles Won in National Meet

Vandalia, Ohio, Aug. 20 (A.P.).—Three additional trapshooting champions were crowned in the third day's meet of the grand American handicap tournament here today.

E. F. Woodward, Houston, Tex., a tried veteran of the trapshooting world, won the "champion of champions" title in the race between State champions. Representing Texas, Woodward broke 197 out of a possible 200 targets to tie with Ohio's title holder, H. F. Roberts, of East Fultonham. In the 25-target shoot-off, Woodward had a perfect run, while Roberts missed once. Third place went to the champion of Indiana, Steve McCook, jr., who finished with 196.

The veterans championship, opened to those 70 years of age and over, was won by F. D. Kelsey, 78, of East Aurora, N. Y. He shattered 181 out of 200 targets. Ohio's No. 2 squad won the State team championship with a total of 977 targets out of a possible 1,000.

BALLSTON DRILLS.

The Ballston A. C. will practice tomorrow on the Ballston Field at 6 o'clock. Manager Loos wants the following players to report: Miller Kidwell, Heinty, Rudding, King, Johnson, Rosenberger, McGolerick, Brown, Coppage and Lewis.

Work of the Nationals

BATTING RECORDS.

	G	AB	R	H	2b	3b	hr	sb	rbi	Ave.
M'ush	103	416	76	151	33	7	9	6	75	.363
Marb'y	28	62	8	22	3	0	0	0	12	.355
Rice	113	449	95	159	27	12	1	13	53	.354
Cronin	119	458	104	157	33	8	10	13	99	.343
Judge	99	340	64	115	24	10	9	9	62	.338
West	107	367	66	117	18	9	5	5	54	.319
Myer	114	436	80	137	16	5	2	12	48	.314
Shires	66	190	22	57	8	1	2	2	34	.300
Bluege	117	416	59	123	28	5	3	12	59	.296
Harris	82	215	40	62	15	5	8	4	45	.288
Child	5	7	0	2	0	0	0	0	0	.286
McLeod	10	18	2	5	1	0	0	0	1	.278
Spencer	70	240	23	64	8	4	0	1	27	.266
Kuhel	15	53	8	15	1	3	0	1	15	.264
Hayes	30	92	13	24	4	1	0	0	12	.261
Ruel	60	181	15	44	3	4	0	0	16	.243
Brown	32	52	5	11	3	1	0	0	6	.212
Hadley	32	67	4	13	4	0	0	0	4	.194
Burke	19	18	3	3	1	0	0	0	2	.167
Cro'der	31	67	6	11	3	1	0	0	6	.164
Jones	22	45	3	7	0	0	0	0	6	.156
Liska	28	45	3	4	2	0	0	0	2	.089
Fischer	7	4	0	0	0	0	0	0	0	.000

PITCHING RECORDS.

	G.	H.	BB.	SO.	Innings pitch.	G. St.	C. G.	W.	L.
M'berry	28	155	42	42	151 1-3	18	10	13	4
Jones	22	131	39	37	133	17	11	11	5
Hadley	32	181	73	116	180 1-3	25	12	12	8
Liska	28	120	74	28	128	15	6	7	6
Brown	32	177	54	49	152 1-3	16	7	13	10
Burke	18	51	18	29	59	2	2	3	3
Cro'der	31	190	91	68	188 1-3	25	15	12	13
Child	4	9	5	5	9	0	0	0	0
Fischer	7	27	12	19	24 1-3	3	0	0	1

GROVE GAINS 21ST WIN, 10 TO 6

Allows Tigers 7 Hits; Hoyt Batted Out in Second.

PHILADELPHIA, Aug. 20 (A.P.).—Lefty Grove won his eighth straight and twenty-first victory of the season today, pitching the Athletics to a 10-to-6 triumph over the Detroit Tigers. Grove's four passes and his own wild throw helped the Tigers make the most of their seven hits.

Hoyt started against the star southpaw and was relieved after being battered for three runs in the second inning and three more in the third. Guy Contrell was solved for the balance of the victors' tallies. Dale Alexander hit a home run with one on base in the seventh.

Detroit.	AB	H	O	A
Johnson,rf	4	0	4	1
Funck,cf.	4	1	3	0
Gehr'r,2b.	5	2	0	4
Alexa'r,1b.	4	2	9	0
McMa's,3b	2	0	0	1
Akers,3b.	1	0	0	1
Stone,lf.	4	0	0	0
Koenig,ss.	4	0	0	2
Hayw'th,c.	3	1	8	0
Hoyt,p.	1	1	0	0
Cantrell,p.	1	0	0	1
*Hargrave.	1	0	0	0
Bridges,p.	0	0	0	0
†Uhle.	1	0	0	0
Totals.	35	7	24	10

Phila.	AB	H	O	A
Bishop,2b.	5	1	3	2
Haas,cf.	3	1	3	0
Cochrane,c.	4	2	6	0
Simmons,lf	5	4	0	0
Foxx,1b.	5	1	8	0
Miller,rf.	3	1	5	0
McNair,3b.	4	1	2	0
Boley,ss.	3	1	0	4
Grove,p.	4	1	0	1
Totals.	36	13	27	7

*Batted for Cantrell in the seventh.
†Batted for Bridges in the ninth.

Detroit	0	0	0	0	2	0	4	0	0	— 6
Philadelphia	0	3	3	1	0	3	0	0	x	—10

Runs—Johnson (2), Gehringer, Alexander, Hayworth (2), Bishop, Haas, Cochrane, Simmons (3), Foxx (2), Miller, McNair. Errors—Gehringer, Koenig, Grove. Runs batted in—Funk (2), Alexander (2), Miller (3), Grove, Haas, McNair, Boley, Simmons (2), Foxx. Two-base hits—Miller, Simmons. Home run — Alexander. Sacrifices — Miller, Haas. Double play—Johnson to Gehringer to Alexander. Left on bases—Detroit, 6; Philadelphia, 7. First base on balls—Off Cantrell, 1; off Bridges, 2; off Grove, 4. Struck out—By Hoyt, 3; by Cantrell, 3; by Bridges, 1; by Grove, 5. Hits—Off Hoyt, 8 in 3 innings; off Cantrell, 5 in 3 innings; off Bridges, 0 in 2 innings. Losing pitcher—Hoyt. Umpires—McGowan, Connolly and Van Graflan. Time of game—One hour and 50 minutes.

HOME RUN STANDING

(Associated Press.)

HOME RUNS YESTERDAY.

Davis, Phillies 2
Hurst, Phillies 1
O'Doul, Phillies 1
Klein, Phillies 1
Fisher, Cardinals 1
Alexander, Tigers 1

THE LEADERS.

Ruth, Yankees 44
Wilson, Cubs 43
Gehrig, Yankees 35
Foxx, Athletics 30
Goslin, Browns 30
Klein, Phillies 30

LEAGUE TOTALS.

National 685
American 547
Grand total 1,232

When you want reliable help, phone your ad to The Post—National 4205.

CHRIS CRAFT
Speed Boats (26 models)
ELCO CRUISERS
27 to 56 ft. in length
See these boats at our boat basin.
WASHINGTON MOTOR BOAT SALES AGENCY
Arthur Seagram, Prop.
6th and Water Sts. S.W.

Adam A. Weschler & Son, Auctioneers.
FRANKLIN SEDANS
2 1929 Models Guaranteed in Excellent Condition
CHEVROLET "29" COACH
PACKARD "26" SEDAN
CHRYSLER—FORD
BY AUCTION
At 346 Penna. Ave. N.W.
FRIDAY
August 22nd, 10 A. M.
Also Modern Shop and Garage Equipment, Office Furniture, Oriental Rugs, &c.
By order H. W. Burr, operating as "Franklin Motor Car Co.," retiring from business.

MAJOR LEAGUE STATISTICS

AMERICAN LEAGUE.
STANDING OF THE TEAMS.

	W.	L.	Pct.
Philadelphia	83	40	.695
WASHINGTON	73	47	.608
New York	72	49	.595
Cleveland	63	59	.516
Detroit	59	63	.484
St. Louis	47	74	.388
Chicago	46	73	.387
Boston	41	79	.342

YESTERDAY'S RESULTS.

WASHINGTON, 14; St. Louis, 4.
Philadelphia, 10; Detroit, 6.
Only games scheduled.

TODAY'S GAMES.

St. Louis at WASHINGTON (3:30 p. m.).
Detroit at Philadelphia.
Chicago at Boston.
Cleveland at New York.

NATIONAL LEAGUE.
STANDING OF THE TEAMS.

	W.	L.	Pct.
Chicago	71	47	.602
New York	67	49	.578
Brooklyn	69	53	.566
St. Louis	62	56	.525
Pittsburgh	59	58	.504
Boston	55	64	.462
Cincinnati	48	66	.425
Philadelphia	40	78	.339

YESTERDAY'S RESULTS.

Philadelphia, 10; Chicago, 8.
Cincinnati, 2-2; Brooklyn, 1-1.
Pittsburgh, 5; Boston, 0.
St. Louis, 5; New York, 4.

TODAY'S GAMES.

New York at Chicago.
Brooklyn at Cincinnati.
Boston at Pittsburgh.
Philadelphia at St. Louis.

FUSILLADE OF 11 HITS SENDS COFFMAN AND KIMSEY TO SHOWERS

WHATTA FRAME

ST. LOUIS.	AB	R	H	O	A	E
Blue, 1b.	4	0	1	14	1	0
Metzler, rf.	3	0	0	1	1	1
Goslin, lf.	4	1	2	1	0	0
Kress, ss.	4	0	1	2	3	1
Ferrell, c.	2	1	1	2	0	0
Melillo, 2b.	4	1	1	2	9	1
Schulte, cf.	4	0	1	1	0	0
O'Rourke, 3b.	4	0	2	1	2	0
Coffman, p.	1	0	0	0	1	0
Kimsey, p.	0	0	0	0	0	0
Stiles, p.	2	1	1	0	0	0
*Gullic	1	0	0	0	0	0
Totals	33	4	10	24	17	3

*Batted for Stiles in ninth.

WASHINGTON.	AB	R	H	O	A	E
Rice, rf.	4	2	3	2	0	0
Harris, rf.	1	1	1	0	0	0
Hayes, 2b.	4	2	1	4	2	0
Manush, lf.	5	3	4	1	0	0
Cronin, ss.	5	2	3	3	3	0
Judge, 1b.	3	1	3	5	0	0
Shires, 1b.	1	0	0	2	0	0
West, cf.	5	1	1	6	0	0
McLeod, 3b.	5	0	0	1	2	0
Ruel, c.	5	1	1	3	1	0
Crowder, p.	4	1	1	0	1	0
Fischer, p.	0	0	0	0	1	0
Totals	42	14	18	27	10	0

WASHINGTON	3	0	0	0	10	0	1	0	x	—14
St. Louis	0	0	0	0	0	1	0	0	3	— 4

Runs batted in—Cronin (2), Judge (2), Manush (4), West (2), McLeod, Crowder (2), Rice, Metzler, Melillo, Schulte, O'Rourke. Two-base hits—Judge (2), Rice, Manush, Stiles, Harris. Three-base hit—Crowder. Stolen base—Cronin. Sacrifice—Hayes. Double plays—Cronin to Judge, Blue to Kress to Blue, Hayes to Cronin to Judge, Cronin to Hayes to Judge. Left on bases—St. Louis, 5; Washington, 6. First base on balls—Off Crowder, 2; off Fischer, 1. Struck out—By Coffman, 1; by Stiles, 1; by Fischer, 2. Hits—Off Coffman, 11 in 4 2-3 innings; off Kimsey, 4 in 0 inning; off Stiles, 3 in 3 1-3 innings; off Crowder, 6 in 7 innings; off Fischer, 4 in 2 innings. Hit by pitched ball—By Coffman (Judge). Wild pitch—Stiles. Winning pitcher—Crowder. Losing pitcher—Coffman. Umpires—Guthrie, Hildebrand and Ormsby. Time of game—One hour 56 minutes.

Manush, Cronin, Rice Each Get 2 Safeties in Big Inning.

Crowder Blanks His Former Mates Until 6th; Is Relieved.

By FRANK H. YOUNG.

IT really is a pity that the Nationals are unable to scatter their runs more judiciously. Against the Tigers and Earl Whitehill Tuesday, they were beaten, 2 to 1, while yesterday, in taking the opener of the four-game set from the Browns, they had nine runs to spare, copping the verdict, 14 to 4. They kept pace with the Mackmen and gained half a game on the idling Yankees, now being eight and a half games out of first and holding the runner-up position by a game and a half.

Discarded players have a way of bouncing back like boomerangs toward the manager who let them go and it must have made Bill Killefer, St. Louis pilot, sick when he watched "General" Alvin Crowder and Outfielder Heinie Manush beat his team almost single-handed, while Goose Goslin, obtained in a trade for this pair, cracked out but two useless hits.

Nats Give Crowder 13-Run Lead.

Crowder faced his former mates on the slab and held them to two widely scattered hits until after the Nats had given him a 13-run lead. Then he let down and the Browns knicked him for four more hits and a run before he was relieved in order to save him for future duty. Carl Fischer finished the game and three of the alien runs were molded from his offerings in the ninth.

All Manush did was to crack out four safeties in five trips up, one a double. These propelled four mates past the registering station, while Heinie scored three times himself.

Dick Coffman, a former Nat, started on the alien hill and, after granting three runs in the first session, went along nicely until the fifth, when the Nats suddenly pounded him all over the lot, scoring ten runs. Chad Kimsey, his relief, was even worse, the only four Nats to face him singling, and he hurried to the showers right behind Coffman. "Lena" Stiles finally stopped the onslaught, although he granted another run later in the game.

Eighteen hits were credited the Nationals, with Cronin, Judge and Rice running second to Manush with three each. Two of Judge's safeties and one of Rice's were doubles, the first-sacker quite conspicuously re-entering the game after a short lay-off. Only Jimmy McLeod and Pitcher Fischer, who did not come to bat, went hitless.

Fifth Inning Tells Story of Game.

After scoring three times in the first, the Nationals were fairly quiet until the fifth when they broke out in a rash of hits. The story of this inning is practically the story of the game. Fifteen Nats went to the swinging block, and eleven of them hit safely, McLeod being the only member of the Johnson cast not credited with a bingle in this round, while Rice, Manush and Cronin obtained two each.

Rice opened with a two-bagger and Hayes sacrificed him to third. After Manush singled Rice home, Cronin singled and Judge was hit to fill the sacks. West singled two across and another registered and West advanced on McLeod's infield out. Ruel singled another in and Crowder then poled a triple over Schulte's head to score two more.

Coffman quit by request at this stage and Kimsey took up the St. Louis pitching burden. It was like sending a boy to do a man's work, for Rice and Hayes singled, Manush doubled, and Cronin singled, and Kimsey, too, heard the shower call. Judge greeted Stiles with a one-baser, but the round ended when West rolled to Melillo.

Browns Break Ice In Sixth.

While the native lead was small, Crowder managed to keep the Browns

Continued on Page 13, Column 8.

IN THE WAKE OF THE GAME

CROWDER disposed of the first two batters to face him on three deliveries, Blue lifting the second ball pitched to left and Metzler hitting the third offering to Rice. Goslin then singled to center but was left.

Extra strict scoring cost Jack Hayes a hit in the opener on a slow-hit ball which Melillo missed while coming in fast for it. The Brownie second-sacker was charged with a miscue.

Judge celebrated his return to the game by poling a double off the right field wall to score two runners in the opening session.

Melillo threw out all of the Nats in round 1.

Crowder walked Dick Ferrell on four successive wide ones opening the second. On the next play, the Brownie catcher charged into Cronin, while the latter was making a double-play. Both went down, but Ferrell came out second best in the collision and limped off the field.

West went back far for Kress' hard-hit looper in the fourth, which Metzler opened by watching four successive balls pass him.

Ending the fifth, West went over to left field to take O'Rourke's looper, Manush surrendering his right of way when the middle-pasture guardian called for the catch.

Hayes laid down a perfect sacrifice toward third following Rice's opening double in the home fifth.

Judge became real peeved when Coffman hit him on the leg in the fifth, filling the bases with one down. The Nat captain was still talking at the Brownie pitcher after reaching the bag.

Three Nats were credited with two hits each in the "big" fifth. Rice opened with a double and later singled, Manush singled and later doubled, while Cronin poked out two one-basers. McLeod was the only

Continued on Page 13, Column 8.

WOODWARD & LOTHROP
10th 11th F and G Streets
THE MEN'S STORE, Second Floor

NEW FALL HATS

Smart, shapely and stylish . . . and in new light shades

These new hats—made of fine texture fur that makes each hat soft and pliable—are for men who appreciate fine workmanship which is a characteristic feature. Silk lined; in new light gray and tan shades.

$5

THE MEN'S STORE, SECOND FLOOR

BLACK TONY COLT BRINGS TOP PRICE AT SARATOGA

Yearlings Net $98,800 at Auction

Tryster Colt Bought for $7,700 for Belair Stud.

Only 3 Other Juveniles Bring More Than $5,000.

Special to The Washington Post.

SARATOGA SPRINGS, N. Y., Aug. 20. — The yearlings of Carr & Platt and the Mapleton stud of Carstairs & Pierce were disposed of here tonight before another shivering gallery. In all, 50 head were sold for a total of $98,800, an average of $1,976. Only five of the yearlings were from the Mapleton stud, but they brought the best prices of the evening.

Top price of the evening—$9,000—was paid for a Mapleton stud brown colt by Black Toney out of Bal Masque. This colt was marked with a round star in the center of his forehead and is out of a sister of Tripping Toe, a filly which has raced well for W. R. Coe. Andrew Jackson Joyner, trainer for George D. Widener, was the successful bidder. Mr. Joyner has raced here in his own silks this season and did not announce whether he was purchasing for himself or for Mr. Widener or another.

Tryster Yearling Nets $7,700 Bid.

The second highest price also was for a Mapleton yearling, James Fitzsimmons was at the ringside and paid $7,700 for a yearling by Tryster out of Byebye. Mr. Fitzsimmons trains for the Belair Stud, where Gallant Fox is his most important charge at the moment, and the Tryster yearling was purchased for Belair. While the Belair Stud breeds many horses, racing most for its own use and even having enough left over to sell some, the yearling tonight was deemed a desirable acquisition because of his blood lines. He will, of course, be raced but it is bceause of the strains that he represents that Mr. Fitzsimmons purchased him.

Two yearlings were sold for $6,000 each. Both were from the Carr and Platt consignment. One was sold to Max Hirsch, trainer of a public stable, and the other was acquired by Miss M. E. Altemus, fiancee of John Hay Whitney. Miss Altemus purchased a bay or a brown filly by Bunting out of Bonnie Carrie. She is a sister to the stake winner, Wacker Drive, and a half sister to Carol, another stake winner.

Macaw Colt Bought By Max Hirsch.

Mr. Hirsch purchased a chestnut colt by Macaw and out of Palestra. Macaw is the horse which ran a dead heat with Nedana in the Carter Handicap of 1926. His colt tonight was a good looking youngster and is a half brother to Highland Chief, Stealaway and Crepe Satin. Palestra is an imported mare.

Only one other horse brought over $5,000. This was a black colt by Tryster out of Salubria. Andrew Jackson Joyner was the buyer here and bid the youngster in at $5,500. He is unmarked and bred somewhat like Equipoise.

BAINBRIDGE RESULTS.

(Associated Press.)

FIRST—Six furlongs; purse, $700; claiming; for 3-year-olds and upward.
Dextrose, 97 (Lipiec) 6.80 3.80 3.20
Trappy, 105 (Tilden) 3.60 3.00
Tommy Foster, 108 (J. M. Jones) 3.60
Betty Browning, Bellarion, Winnie Jo, Volsel, Miss Fairmount, Bond Slave, Moultrie, Meadowtex, Frank Podesta also ran. Time, 1:13.

SECOND — Six furlongs; purse, $700; claiming; for 2-year-old maidens.
Leano, 102 (Greenberg) 12.20 6.40 4.80
Ima Dreamer, 114 (Mooney) 8.80 5.40
War Air, 105 (Riley) 3.60
Goldie Belle, Sweet Call, Pantagruel, Shasta Wolf, Biggest, Henel Kendall, Alvin Steve, Bainbridge, Fairment also ran. Time, 1:15 1-5.

THIRD — Six furlongs; purse, $700; claiming; for 3-year-olds and up.
A. B. Bensinger, 102 (Lipiec) 14.60 6.60 3.40
Otto, 105 (Pegg) 16.80 7.20
Follow Me, 107 (Horvath) 4.00
Mary Virginia, Raggedy Ann, Beau Aspin, Piute, Gold Hills, Michael B., Robina Seth, Idealia, Royal Bells, also ran. Time, 1:13 3-5.

FOURTH—Six furlongs; purse, $700; claiming; for 3-year-olds and upward.
Kingbank, 112 (Lipiec) 11.20 5.60 4.00
Lenny, 107 (H. Riley) 4.80 3.60
Alamae, 100 (Pegg) 4.00
Paquette, Pezail, Foxy Seth, Forefather, Royal Eagle, Black Wrack, Dougherty, Bright Flash, Bud Elder also ran. Time, 1:12 2-5.

FIFTH—Mile and 70 yards; the Highland Park Purse, $900; claiming; for 3-year-olds and upward.
Surgeon, 99 (J. M. Jones) 12.40 4.60 3.00
Governor Seth, 104 (H. Riley) 3.80 3.00
Vacation, 103 (Tilden) 3.60
Paraphrase, Star Flyer, Highway also ran. Time, 1:43 2-5.

SIXTH — Mile and one-eighth; purse, $700; claiming; for 3-year-olds and upward.
Coquina, 102 (West) 16.60 6.40 5.00
Interior, 97 (O'Malley) 13.00 14.00
Margaret Needham, 91 (J. Frye) 5.20
McKim, Panama, St. Helena, St. Ignatius, Sunday Clothes, Tahoka also ran. Time, 1:54 3-5.

SEVENTH — Mile and one-sixteenth; purse, $700; claiming; for 3-year-olds and upward.
Black Alice, 105 (Renick) 23.60 7.20 4.60
Laddie, 112 (Froggate) 4.60 3.60
Emplette, 112 (Lipiec) 3.80
Go Between, Oberon, Queen Whims, Pat O'Connor, Big Gun also ran. Time, 1:46 2-5.

DORVAL ENTRIES.

(Associated Press.)

FIRST RACE—Six furlongs; purse, $700; claiming; for 3-year-olds and upward (foaled in Canada).

1 Pandorus 105	9 Cannonade 104
2 Storm Queen 104	10 Galopin D'nd 106
3 Optical 106	11 Gold. Answer 101
4 Jug of Gold 104	12 Capitol 109
5 Humberside 106	13 Tender Bud 96
6 Fair Fortune 98	14 Rose Spot 107
7 Pauvette 99	15 Miss Dentyne 96
8 Sph. of Beauty 105	16 Spir. of Sense 106

SECOND RACE—Six furlongs; purse, $700; claiming; for 3-year-olds and upward.

1 Top Cloud 110	10 Rock Thorn 107
2 Pledge 113	11 J. Rinehart 111
3 Cherokee M'd 111	13 Whitlow 112
4 Sailor Maid 105	13 Ritzy 105
5 Whim. Star 113	14 Staccato 103
6 Jean 101	15 Venline 101
7 High. Fling 105	16 Dark Angel 108
8 C. Idolizer 107	17 La Grange 112
9 V. Vengeance 113	18 Balai D'Or 110

THIRD RACE—Six furlongs; purse, $700; claiming for 3-year-olds and upward.

1 Hazel G'berts 111	10 *Illumine 100
2 Star Dust 105	11 Reigh Shot 105
3 Fair Thorn 111	12 Ace of A. II 107
4 Top Cook 107	13 My Helen 101
5 *Chickweed 96	14 Glory B. 105
6 The One 101	15 *Mac Day 111
7 Turf Idol 116	16 S. Companion 101
8 Tomboy 101	17 Lit. Bl. Sheep 105
9 Malover 104	18 Alchemist 103

FOURTH RACE—One and one-eighth miles; purse, $700; claiming; for 3-year-olds and upward.

1 *Domineer 105	6 Catlet'burg 110
2 Kamuela 113	7 Pat Calhoun 110
3 Epigram 106	8 Prince Carol 110
4 Fenlight 108	9 Laguna 105
5 Deposition 110	10 Alloy 110

FIFTH RACE—One and one-eighth miles; purse, $700; the La-Chine; claiming; for 3-year-olds.

1 *Star 99	6 Buntaris 110
2 *Miss F'tain 103	7 Fair Albert 113
3 Kensing. Lad 110	8 Wee Toddler II 103
4 Rancho 110	9 Moonphase 110
5 *Tr. of Dawn 103	10 Noine 110

SIXTH RACE—One and one-eighth miles; purse, $700; claiming; for 3-year-olds and upward.

1 *Cyclamen 103	6 Attamart 102
2 Cut Bush 110	7 Capt. Ste'son 110
3 *Daz. Star 98	8 Cape Fear 110
4 Sea Myrtle 102	9 Channing L. 113
5 Forest Lore 110	10 North Breeze 110

SEVENTH RACE—One and one-sixteenth miles; purse, $800; claiming; for 3-year-olds and upward.

1 Gold Bells 107	5 Lassa 115
2 Enthu. Edward 115	6 *Sun Dix 110
3 Handiworker 106	7 Pongo 109
4 Hat Brush 112	8 Doctor Fred 115

*Apprentice allowance claimed.
Weather, cloudy; track, fast.

The Boy Who Made Good —By H. T. Webster

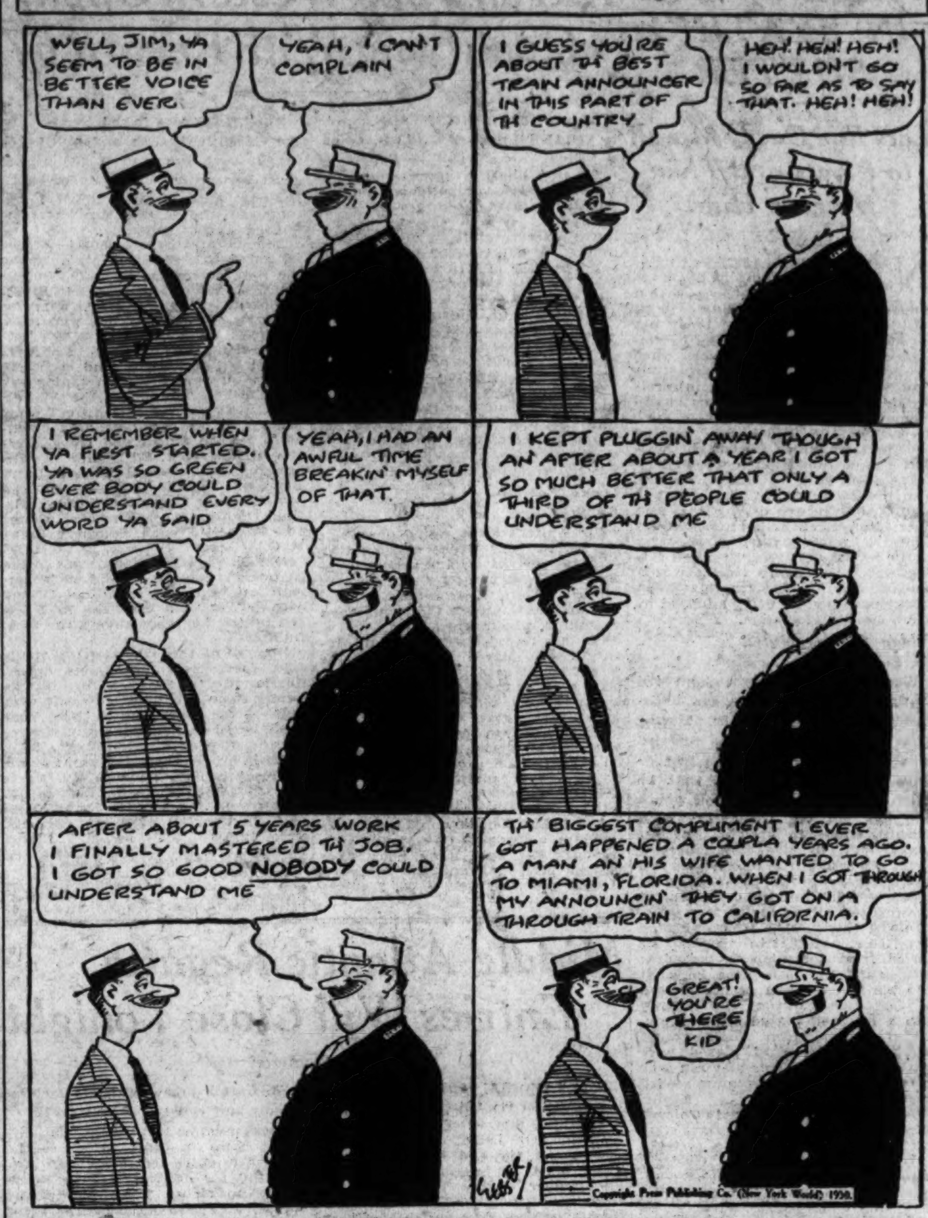

DADE PARK ENTRIES.

(Associated Press.)

FIRST RACE—Five furlongs; purse, $800; allowances; for 2-year-old maidens.

1 Borealis 115	10 Head First 112
2 Presume 115	11 Bitsy O'Neil 112
3 Bafflorette 112	12 Spanish Flag 112
4 Selka 112	13 †Red Cactus 115
5 Modern Times 112	14 Havrilla 115
6 Red Russia 115	15 William J. 115
7 †Night Flash 112	16 Monkey Shine 115
8 South. Beauty 112	17 Thistle Duke 115
9 R. K. Girl 112	18 Forget Not 115

†R. C. Stable entry.

SECOND RACE—One mile; purse, $800; claiming; for 3-year-olds and upward.

1 *Vandeuse 106	6 *Stand. Bearer 111
2 *Yargee 107	7 Kublai Khan 114
3 Wood Axton 110	8 Mary Marvin 108
4 *Pink Blossom 105	9 Madam Emelie 111
5 *Radio Service 105	

THIRD RACE—Six furlongs; purse, $800; claiming; for 3-year-olds and upward.

1 West. Princess 105	6 Wingo 110
2 Monnie 107	7 Pandean 105
3 Lady Witt 116	8 Mae Moore 100
4 Aut. Bloom 118	9 Peace Boy 105
5 Tom Ormont 105	

FOURTH RACE—One mile; purse, $800; claiming; for 3-year-olds.

1 Buffer 105	5 Kentucky Ace 117
2 Thistle Lad 105	6 Brush 107
3 William Penn 112	7 Fr. Fullen 117
4 Spotlight 112	

FIFTH RACE—One mile; purse, $800; claiming; for 3-year-olds and upward.

1 Typhoon 115	4 †Thistle Ann 109
2 †Thistle Fyrn 116	5 Star Light 105
3 Eliz. Kennedy 100	6 Play Dream 100

†Collins entry.

SIXTH RACE—Five and one-half furlongs; purse, $800; claiming; for 2-year-olds.

1 Bl. Stockings 111	10 Tavy 113
2 Westy's Broom 108	11 Red Likker 111
3 Shasta Sun 111	12 Patsy Carter 108
4 Blood'l Tell 108	13 Master's Rose 108
5 B. Dominick 113	14 Mme. Florence 110
6 Shonna 111	15 Spud 111
7 Jimmie L. 111	16 Royal Knight 111
8 My Jess 108	17 Sky Hawk 111
9 Brussels 116	

SEVENTH RACE—One mile; purse, $800; claiming; for 3-year-olds and upward.

1 Illustrious 111	6 *Nani Hawaii 106
2 *Phenomena 100	7 *United Army 111
3 *Dash Away 105	8 Harold Ormont 110
4 Gen. Clinton 111	9 *Igor 111
5 *Patti Louise 100	

*Apprentice allowance claimed.
Weather, clear; track, fast.

RACING SELECTIONS

HAWTHORNE.

1—Dealer, Beige, Burnam.
2—Hy Schneider, Stick Around, Boyish Bob.
3—Taddywawa, Gracious Gift, Flag Time.
4—Uncommon Gold, Annapolis, Islam.
5—Swinfield, Jimmy Moran, Chelys.
6—Buddy Basil, Broad Axe, Maudlin.
7—Herendeen, Zublena, Sweet, Mandy.
Best—Swinfield.
—Louisville Times (A.P.).

1—Nervator, Light Step, Dry Dock.
2—Hy Schneider, Grand Dad, Mother's Choice.
3—Gracious Gift, Taddywawa, Princeton.
4—Annapolis, Jean Lafitte, Amyvale.
5—Swinfield, Zida, Billy Champ.
6—Kadiak, Broad Axe, Wacker Drive.
7—George De Mar, Herendeen, Honeyfish.
—New York Handicap.

BAINBRIDGE.

1—Western Light, Sundance, Orestes II.
2—Johnny Agee, Ball Gee, Tent Builder.
3—Bilson, Molly Hogan, Dee John.
4—Perfect Alibi, Tyrol, Sandy Lady.
5—Altimeter, Vole, Curtain Call.
6—Torcher, Firth of Tay, Huey.
7—Croatan, Fair Justice, Porto Bello Gold.
Best—Altimeter.
—Louisville Times (A.P.).

1—Orestes II, War Nymph, Roycrofter.
2—Saddle Skirts, Johnny Agee, Thistle Gold.
3—Bill Lutz, Dee John, Brown Gold.
4—Mote, Perfect Alibi, Hogarty.
5—Vole, David L., Baby Delhi.
6—Golden Laura, Ada Adler, Cut Steel.
7—Croatan, Grand King, Fair Justice.
—Trackman.

DADE PARK.

1—Red Cactus, Modern Times, William J.
2—Wood Axton, Standard Bearer, Kublai Khan.
3—Lady Witt, Western Princess, Monnie.
4—Spot Light, Thistle Lad, Kentucky Ace.
5—Play Fellow's Dream, Thistle Fyrn, Typhoon.
6—Tavy, Black Stockings, Sky Hawk.
7—Nani Hawaii, Illustrious, General Clinton.
Best—Play Fellow's Dream.
—Louisville Times (A.P.).

1—Southern Beauty, Red Russia, R. K. Girl.
2—Yargee, Mary Marvin, Wood Axton.
3—Monnie, Western Princess, Lady Witt.
4—Brush, William Penn, Spot Light.
5—Typhoon, Thistle Ann, Thistle Fyrn.
6—Brussels, Tavy, Bunty Dominick.
7—Dashaway, Igor, Nani Hawaii.
—Trackman.

DORVAL.

1—Pandorus, Fair Fortune, Cannonade.
2—Sailor Maid, Jane Rinehart, Pledge.
3—Fair Thorn, Hazel Gumberts, Seth's Companion.
4—Fenlight, Kamuela, Pat Calhoun.
5—Noine, Fair Albert, Star.
6—Cut Bush, Channing L., North Breeze.
7—Doctor Fred, Enthusiastic Edward, Handiworker.
—New York Handicap.

ROCKVILLE FAIR ENTRIES.

First race called 1 p. m. Start 1:30 p. m. Race every 30 minutes thereafter.
Running race, half mile; purse, $125.
Argall, owned by L. C. Leith 116
Klaxon, owned by W. C. Jones 116
Warrenton, owned by M. H. Everhart 116
Ariel-Oriel, owned by F. Barnhart 115
May Do, owned by T. H. Curran 111
Blazing Fire, owned by D. McDonald 111
Lady Monte, owned by William Mein 111
Little Flora, owned by H. Daub 111
Handicap race; one and one-quarter miles; purse, $200; no weights.
Utah, owned by P. H. Curran.
Overlook, owned by F. C. Frisbie.
Star Bright, owned by J. D. Baker.
Starmatia, owned by William Mein.
Back Rope, owned by A. N. Heite.
Bally Barton, owned by Max Botts.
Maryland Boy, owned by H. M. Simpson.
Running race; five furlongs; for 3-year-olds; purse, $150.
Cavel, owned by F. C. Frisbie 106
Daventry, owned by M. C. Hazen 111
Gray Belle, owned by Mrs. M. Waugh 108
Little Pindar, owned by C. P. Miles 111
Princess Ma, owned by Mrs. Waugh 108
Bright Nighty, owned by H. P. Kearn 108
Steeplechase; about 2¼ miles; purse, $350.
Gen. Mitchell, owned by M. C. Hazen 135
Racing Star, owned by M. C. Harris 135
Mind Bet, owned by D. C. Weaver 135
Radeo, owned by H. R. Kearns 135
Beverwyck, owned by Mrs. Hammel 135
Lynwood, owned by J. D. Baker 135
Lingayne, owned by R. E. Robey 135
Running race; 1-mile stake; stake added; purse, $200; no weights listed.
Kaffa, owned by M. C. Hazen.
Whitefoot, owned by H. R. Kearns.
Gilleret, owned by H. N. Heite.
Valentino, owned by F. C. Frisbie.
Chef de Ouvre, owned by J. D. Baker.
White Way, owned by Mrs. Hammell.
Klaxon, owned by W. C. Jones.
Prince Lightfoot, owned by Mrs. Waugh.
Running race; 6 furlongs, for horses running back of money on Wednesday; purse, $150.
Bachelor Lass, owned by C. Miles, jr. 120
May Do, owned by P. H. Curran 111
Expressive, owned by Mrs. Hemphill 120
Back Rope, owned by A. N. Heite 120
Chef de Ouvre, owned by J. D. Baker 120
Lon, owned by C. P. Miles, jr. 120
Mr. Plaid, owned by C. E. Willson 120
King Priam, owned by C. Miles, jr. 120

SARATOGA, N. Y., CHART, AUGUST 20, 1930.

(Associated Press.)

WEATHER, CLOUDY. TRACK, FAST.

FIRST RACE—Six furlongs (first division). Purse, $1,000; claiming. The Cohoes. For 2-year-olds. Start good. Won driving; place, same. Went to post at 3:06. Off at 3:09. Winner, J. L. Johnston's ch. f. (2), by Upset—Lady McGee. Trained by G. H. Strate. Value to winner, $700; second, $200; third, $100. Time, 0:23 3-5, 0:47 3-5, 1:12 3-5.

Horses	Wgt.	Post	St.	¼	½	Str.	Fin.	Jockeys	St.	P.	S.
LADY LEGS	109	8	2	1^1	1^1	1½	1^h	Watters	10	4	2
HARLEM	101	7	4	2^1	$2^{1½}$	$2^{1½}$	2^3	McTague	8-5	3-5	1-5
MEEK	106	9	1	$3^{1½}$	3^3	3^3	3^4	Renick	18-5	6-5	3-5
HIGH GO	106	2	11	4^1	4^1	4^4	4^3	Leishman	†2	4-5	2-5
FLAMMA	106	5	3	5^2	5^4	5^1	5^h	Kurtsinger			†
PLAY BIRD	114½	6	6	7^2	7½	6¼	6½	Shanks	40	15	8
JANIE G.	109	10	7	8^1	8^1	7^1	7½	Brice	30	10	5
NOSEGAY	106	1	9	11	11	8^2	8^1	Catrone	8	3	8-5
LADY CALISTOGA	112	11	5	6½	6^2	9^1	9^1	McAuliffe	30	10	5
FERVID	109	4	10	10^4	10^2	10^1	10^2	Eaby	30	10	5
POCOMOKE	106½	3	8	9^h	9^1	11	11	Howell	60	20	10

† J. P. Jones entry.
LADY LEGS, away on her toes, rushed into the lead, displayed good speed, saved ground and held on gamely. HARLEM, away fast, showed more early speed than usual and closed fast. MEEK got away flying, followed pace and ran a good race. HIGH GO broke slow, went up with a rush on inside and was weakly ridden at the end. FLAMMA was hard ridden and had no excuse.

SECOND RACE—About two miles. Purse, $1,200; selling. The Forest Lane Steeplechase. For 3-year-olds and upward. Start good. Won easily; place, driving. Went to post at 3:32½. Off at 3:33½. Winner, Flying Horse Farm's ch. g. (6), by Golden Myth—Elfin Tor. Trained by J. C. Mahoney. Value to winner, $900; second, $200; third, $100. Time, 4:17 2-5.

Horses	Wgt.	Post	St.	4	8	12	Str.	Fin.	Jockeys	St.	P.	S.
TOREADOR II	141	4	9	5^4	3^8	2^1	1^2	1^4	Pinon	5	2	1
THE WORKER	133	2	4	3^4	$4^{1½}$	4^2	3^3	2^h	Bourke	†15	4	8-5
BOOTLAND	133	5	3	2^4	2^4	1^h	2^2	3^8	Thor'dike	‡15	4	8-5
STALKER	133	10	5	1^8	1^8	3^2	4^{15}	4^8	Donog'ue	13-5	1	1-2
THE ACE II	149	7	7	6^{20}	6^{200}	6	5	5	Collins	13-5	1	1-2
PROFITEER	130	8	2	4^h	5^8	5^8	Fell		Everett	7-2	6-5	3-5
EXMOOR II	133	9	11	7	7	Pulled up			Burgess	10	3	8-5
SHADOW DANCE	137	11	10	Pulled up					Campbell	30	10	5
SONG & DANCE MAN	135½	6	6	Fell					Rosen	30	10	5
SUNCHEN	135	3	8	Fell					Hartingstall			‡
FLOWER ROCK	145	1	1	Fell					McKinney			†

† Trainer J. Whalen entry. ‡ Trainer J. Healy entry.
TOREADOR II ran as if much the best. He was allowed to rate for a turn of the field, moved up fast in last half mile and took lead to win galloping. THE WORKER was a stout factor for entire trip and finished fast. BOOTLAND jumped well and had a brief lead in last mile, but weakened badly. STALKER had plenty of speed, but jumped poorly, making several bad landings. THE ACE II ran a miserable race. He jumped poorly and lacked speed and was never a contender. FLOWER ROCK fell at the second jump and SUNCHEN and SONG AND DANCE MAN fell over him.

THIRD RACE—Six furlongs (second division). Purse, $1,000; claiming. The Cohoes. For 2-year-olds. Start good. Won easily; place, same. Went to post at 4:06½. Off at 4:09½. Winner, Belair Stud's b. c. (2), by Sir Ronald—Clare Boothe. Trained by J. Fitzsimmons. Value to winner, $700; second, $200; third, $100. Time, 0:24, 0:48, 1:13 2-5.

Horses	Wgt.	Post	St.	¼	½	Str.	Fin.	Jockeys	St.	P.	S.
RONALD GREY	109	5	2	$1^{1¼}$	1^1	$1^{1¼}$	$1^{1¼}$	Fischer	7	5-2	6-5
ROCKHONE	112	3	4	4^1	2^h	2^2	2^h	Lyons	7-2	6-5	3-5
JIMMY JINGLE	114	4	1	5^h	5¼	3^1	3^4	Fisher	20	8	4
THE BREAK	112	7	8	6^h	3^h	4^1	4¼	Bethel	5	2	1
BRAINS	109	8	7	9^1	9^1	6^1	5^1	Smith	20	8	4
JOLLY KING	117	11	11	11	10^1	9¼	6^1	Thurber	2	4-5	2-5
BARREN HILL	115	1	3	2^h	4^1	5^1	7^h	Shanks	30	10	5
PRINCE APOLLO	114	9	9	8^1	8^1	7^1	8^h	Fronk	30	10	5
OLD SPORT	117	6	6	7^1	6^h	8^1	9^1	Bejshak	8	3	7-5
SHANDY GAFF	112	10	10	10^1	11	11	10^2	Walls	20	8	4
BROKEN STONE	114	2	5	3^h	7¼	10^1	11	McAuliffe	20	8	4

RONALD GREY broke fast, rushed to the front, displayed good speed and held on gamely. ROCKHONE was hard ridden all the way and was next best. JIMMY JINGLE was in close quarters in early part, but finished fast.

FOURTH RACE—Seven furlongs. Purse, $2,000 added. The American Legion Handicap. For 3-year-olds and upward. Start good. Won driving; place, same. Went to post at 4:35. Off at 4:37. Winner, J. E. Widener's b. g. (3), by Luke McLuke—Black Brocade. Trained by P. Coyne. Value to winner, $4,000 and piece of plate; second, $600; third, $300. Time, 0:23 2-5, 0:47, 1:12, 1:24 1-5.

Horses	Wgt.	Post	St.	¼	½	¾	Str.	Fin.	Jockeys	St.	P.	S.
MR. SPONGE	112	3	10	3^h	$3^{1¼}$	$3^{1¼}$	1^1	$1^{1½}$	Garner	5-2	1	1-2
JUDGE SCHILLING	114	2	3	1^1	1^1	1^1	2^1	$2^{1½}$	Catrone	7	5-2	7-5
FINITE	115	5	5	6^2	4^h	$4^{1½}$	3½	3^h	McAtee	8	3	8-5
DINAH DID UPSET	107	11	2	7½	6^h	$5^{1¼}$	$4^{1½}$	4^h	Leblanc	12	5	5-2
SARAZEN II	110	7	6	$2^{1½}$	2^2	$2^{1½}$	5^1	5^1	Pator	10	4	2
BUDDY BAUER	109	1	8	$9^{1½}$	10^2	6^1	$6^{1¼}$	6^2	Smith	8	3	8-5
ERIN	106¼	10	11	11	11	11	10^1	7^1	Kurts'ger	†15	5	5-2
POLYGAMOUS	112	9	4	$5^{1¼}$	7^2	8^1	8½	8¼	Kelsay	16-5	6-5	3-5
SUN MISSION	110	6	9	8^h	8^1	9¼	9^2	9^h	Fisher	12	4	2
EDDIE AHEARN	105	4	1	4^h	5^h	7½	7¼	10½	Fischer	100	40	20
PETO	114	8	7	10½	9¼	10^1	11	11	Abel			†

† Trainer J. Fitzsimmons entry.
MR. SPONGE was much the best. He broke a bit slow, worked his way up on inside in first half mile, took lead in stretch and drew away to win nicely in hand. JUDGE SCHILLING rushed to front, showed excellent speed and held on gamely. FINITE lacked his early speed, but came through on inside in stretch and was third in last stride. DINAH DID UPSET broke well and was forced very wide all the way. She finished fast and would have been third in another stride. SARAZEN II tired chasing the pace. POLYGAMOUS tired badly after showing early speed. St

FIFTH RACE—Six furlongs. Purse, $1,000; claiming. The West Point. For 3-year-olds. Start good. Won easily; place, driving. Went to post at 5:03½. Off at 5:08½. Winner, Charles Grayson's ch. g. (3), by Hightime—Griselda. Trained by U. J. Hak. Value to winner, $700; second, $200; third, $100. Time, 0:23, 0:46 3-5, 1:12 2-5.

Horses	Wgt.	Post	St.	¼	½	Str.	Fin.	Jockeys	St.	P.	S.
BACCIOCCO	109	16	3	1^h	1^1	$1^{1½}$	1^2	Kurt'ger	18-5	7-5	7-10
QUICK STEP	115	15	1	4^4	4^4	3^2	2^{ns}	Workm'n	16-5	6-5	3-5
SCIENCE	111½	8	2	$2^{1½}$	$2^{1½}$	$2^{1½}$	3^2	Walls	8	3	8-5
SCATTER	109	1	4	3^1	3^2	4^2	4^2	Eaby	7-2	6-5	3-5
LONG RUN	112	9	10	11^1	8^1	7½	5^1	Bejshak	20	8	4
ODDS	111	6	9	7^h	6^1	6½	6^4	McAuliffe	60	20	10
POLYFON	112	3	6	5^h	5½	5^h	7^h	Leishman	20	8	4
RAZZLE	115	14	13	13^2	12^1	9^1	8^h	Baker	30	12	6
MEMORIES DEAR	105	7	5	6^1	7^1	8½	$9^{1½}$	Fischer	7	5-2	6-5
TRAPMAR	109	11	8	10^1	11^2	12^2	10^h	Rose	40	15	8
TOP KICK	112	5	7	8½	9½	10^1	11^1	Meyer	12	5	5-2
DON PEDRO	109	12	11	9^1	10^1	11^2	12^1	McCoy	30	12	6
IRIDESCENT	109	13	14	12^1	13^1	13^4	13^h	Robertson	20	8	4
BARN DANCE	112	2	12	14^2	14^2	14^1	14^2	Ambrose	30	12	6
KIANG	110	10	15	15^{10}	15^6	15^3	15^1	Pator	8	3	8-5
SYRELL	110	4	16	16	16	16	16	Creese	20	8	4

BACCIOCCO, away fast, showed good speed and held on gamely. QUICK STEP closed fast in final furlong. SCIENCE was used up racing with the pace.

SIXTH RACE—Five and one-half furlongs. Purse, $1,000; conditions. The Vassar. For 2-year-old fillies. Start good. Won driving; place, same. Went to post at 5:35. Off at 5:43½. Winner, R. H. Williams' br. f. (2), by Whiskalong—Black Lou. Trained by J. W. May. Value to winner, $700; second, $200; third, $100. Time, 0:23 3-5, 0:47 3-5, 1:07.

Horses	Wgt.	Post	Start	¼	Stretch	Finish	Jockeys	St.	P.	S.
BLACK BELT	114	14	5	6^2	3½	1½	Steffen	4	2	1
YELLOW FLAG	114	10	2	1^4	1	2^1	Stevens	8	3	8-5
SCUTTLE	114	3	6	5^1	5^1	3^h	Robertson	6	5-2	6-5
FINGER TIPS	114	6	1	2^1	2^2	4^4	Garner	†10	4	2
PHANTASIME	114	16	7	3^8	4^8	5^8	Kurtsinger	5	2	1
HOCUS POCUS	114	7	15	11^2	8½	6½	Legere	15	6	3
CLARET	114	18	14	8^1	7^1	7½	McAuliffe	20	8	4
DOUCETTE	114	4	16	12^1	9½	8^1	McAtee	3	1	1-2
TENT	114	2	10	13^1	10½	9½	Watters	30	12	6
BANAL GIRL	114	15	17	17^2	15^1	10^1	Smith	30	12	6
WHISKER	114	5	3	4^h	6^1	11^1	McTaggart	6	5-2	6-5
THE WISS	114	1	4	10^1	12^1	12^1	Rose	30	12	6
DARK AYRESS	114	12	8	7^1	11½	13^1	Coltiletti	20	8	4
FRIAR'S LOVE	114	11	12	15^1	13½	14^2	Meyer	100	40	20
GUN PLAY	114	17	13	16^1	16^1	15^1	Walls			†
WHITE MILLER	114	8	11	14^1	14^1	16^2	Eaby	40	15	8
VENEZIA	114	9	18	18	18	17^2	Catrone	20	8	4
ROCK DOVE	114	13	9	9^1	17^2	18	Lyons	30	12	6

† M. L. Schwartz entry.
BLACK BELT broke well in middle of the field, closed gamely on the extreme outside and won going away. YELLOW FLAG opened wide lead, but weakened badly. SCUTTLE was well up from start and ran a good race. FINGER TIPS was well up from the start and had no mishaps. PHANTASIME tired in final furlong.

ROBINS LOSE TWO GAMES TO REDS

Beaten Twice by 2-1 Scores and Drop Farther Behind.

REDLAND FIELD, Cincinnati, Ohio, Aug. 20 (A.P.).—The Reds pushed the Dodgers farther back in the National League race here today when they took both ends of a double-header, winning each contest by a 2 to 1 score.

In the second game the Reds scored their winning run in the ninth when Lucas batted for Durocher and doubled, sending Heilmann over the plate. Phelps and Kolp were the rival pitchers. The Reds scored their first run in the opening inning and in the seventh the Dodgers bunched three hits to tie the score. The Dodgers have lost four games in a row and twelve out of the last fifteen played on Western territory.

Brooklyn.	AB	H	O	A	Cincinnati.	AB	H	O	A
Freder'k,cf	3	0	1	0	Walker,rf	3	0	0	0
Gilbert,3b	4	1	0	0	Cal'ghan,lf	3	0	4	0
Herman,rf	3	0	2	0	Swanson,cf	4	2	4	0
Wright,ss	3	0	1	8	C'nello,3b	4	2	0	2
*Boone	1	0	0	0	Heilm'n,1b	2	2	13	1
Bis'ette,1b	3	1	9	2	Crawf'd,2b	2	0	1	2
†Finn	0	0	0	0	Gooch,c	4	0	2	0
Bressler,lf	3	1	4	0	Du'cher,ss	4	1	3	7
‡Hendrick	1	1	0	0	Frey,p	3	0	0	3
Flowers,2b	3	1	5	2					
Lopez,c	3	0	1	0	Totals	29	7	27	15
Luque,p	3	0	1	1					
Totals	30	5	24	13					

*Batted for Wright in ninth.
†Ran for Bissonette in ninth.
‡Batted for Bressler in ninth.

Brooklyn 0 1 0 0 0 0 0 0 0—1
Cincinnati 1 0 1 0 0 0 0 0 x—2

Runs—Callaghan, Swanson, Bissonette. Errors—Cuccinello (2), Wright. Runs batted in—Flowers, Swanson, Heilmann. Two-base hits—Bressler, Flowers. Three-base hit—Swanson. Sacrifices—Bissonette, Flowers, Heilmann, Frey. Double plays—Wright to Flowers to Bissonette; Heilmann, Durocher to Heilmann, Frey to Durocher to Heilmann. Struck out—By Luque, 1; by Frey, 1. First base on balls—Off Luque, 5; off Frey, 2. Wild pitch—Luque. Left on bases—Brooklyn, 6; Cincinnati, 10.

SECOND GAME.

Brooklyn.	AB	H	O	A	Cincinnati.	AB	H	O	A
Freder'k,cf	4	2	7	1	Walker,rf	3	2	3	0
Gilbert,3b	3	0	0	1	Cal'ghan,lf	3	0	3	0
Herman,rf	4	1	0	0	Swanson,cf	4	1	4	0
Wright,ss	4	1	3	3	C'nello,3b	4	1	0	3
Bis'ette,1b	4	1	8	1	Heilm'n,1b	4	2	8	0
Bressler,lf	4	2	1	0	Crawf'd,2b	3	2	4	4
Flowers,2b	4	2	3	8	Sukeforth,c	3	1	4	0
Lopez,c	3	1	3	0	Du'cher,ss	3	0	1	3
Phelps,p	4	0	0	2	†Lucas	1	1	0	0
					Kolp,p	3	1	0	1
Totals	34	10	*25	16	Totals	31	11	27	11

* One out when winning run was scored.
† Batted for Durocher in ninth inning.

Brooklyn 0 0 0 0 0 0 1 0 0—1
Cincinnati 1 0 0 0 0 0 0 0 1—2

Runs—Bissonette, Walker, Heilman. Runs batted in—Lopez, Cuccinello, Lucas. Two-base hits—Frederick, Crawford, Lucas. Sacrifices—Gilbert, Lopez, Callaghan, Crawford. Double plays—Wright to Flowers to Bissonette; Phelps to Wright to Bissonette; Durocher to Crawford to Heilman. Struck out—By Phelps, 2; by Kolp, 4. First base on balls—Off Phelps, 2. Left on bases—Brooklyn, 8; Cincinnati, 8.

Cards Defeat Giants On Wild Pitch, Error

St. Louis, Aug. 20 (A.P.).—Fred Fitzsimmons' wildness in the seventh inning today cost him a chance for his ninth straight victory and cost the New York Giants a chance to make a big gain in the National League pennant race, as the Cardinals won the final game of the series, 5 to 4.

Fitzsimmons made a wild pitch in the seventh, which allowed the tying run to score and the Cardinals put over the winning tally in the same inning when Catcher Hogan dropped a throw. Hogan tried to block Jimmy Wilson away from the plate as he tried to score on Adams' grounder, but the rival catcher catapulted himself against Hogan, who lost the ball in the collision.

New York.	AB	H	O	A	St. Louis.	AB	H	O	A
Critz,2b	4	0	2	1	Douthit,cf	3	0	3	0
Leach,lf	4	2	2	0	Adams,3b	4	1	0	3
L'strom,3b	4	1	2	3	Frisch,2b	4	1	1	6
Terry,1b	4	1	8	1	Bo'mley,1b	4	1	13	0
Ott,rf	4	1	2	0	Hafey,lf	4	0	2	0
Hogan,c	4	1	2	0	Watkins,rf	4	2	4	0
Marshall,ss	3	0	2	3	Mancuso,c	3	1	2	0
Roettger,cf	3	1	3	1	Grab'ski,p	1	0	0	0
Fitzs'ns,p	3	0	1	1	Gelbert,ss	2	0	2	4
*O'Farrell	1	1	0	0	Rhem,p	1	0	0	1
†Fullis	0	0	0	0	Bell,p	0	0	0	1
					Wilson,c	0	0	0	0
Totals	34	8	24	10	‡Fisher	1	1	0	0
					§Grimes	0	0	0	0
					Totals	31	7	27	15

* Batted for Marshall in ninth.
† Ran for O'Farrell in ninth.
‡ Batted for Rhem in fifth.
§ Ran for Mancuso in seventh.

New York 0 3 0 0 1 0 0 0 0—4
St. Louis 0 0 0 0 3 0 2 0 x—5

Runs—Leach, Terry, Ott, Hogan, Watkins, Mancuso, Wilson, Fisher, Grimes. Runs batted in—Hogan, Roettger, Marshall, Fisher (3). Three-base hit—Roettger. Home run—Fisher. Sacrifice hits—Roettger, Gelbert. Stolen bases—Lindstrom, Adams. Double plays—Roettger to Lindstrom; Frisch to Gelbert to Bottomley. Wild pitch—Fitzsimmons. First base on balls—Off Fitzsimmons, 2. Struck out—By Fitzsimmons, 2; by Rhem, 1. Hits—Off Rhem, 7 in 5 innings; off Bell, 0 in 2 innings; off Grabowski, 1 in 2 innings. Left on bases—St. Louis, 5; New York, 4. Winning pitcher—Bell.

DADE PARK RESULTS.

FIRST—Five furlongs; purse, $800; claiming; for 2-year-old maidens.
Lady Lindsay, 114 (Wallis) 8.38 5.16 3.02
Hazel Hopps, 114 (Lauscher) 4.44 2.88
Sugarland, 114 (W. Barrett) 2.42
Rave, Indian Life, Elnora Dodge, Bewitching Eyes, Prediction, Arrowlike, Frances Gray, Naughty Sallie and Sweet Adelaide also ran. Time, 1:01 3-5.

SECOND—Six furlongs; purse, $800; claiming; for 4-year-olds and upward.
Shasta Lad, 105 (James) 4.36 2.88 2.42
The Abbot, 105 (Simpson) 4.90 3.62
Tin Hat, 110 (Arnold) 2.86
Sandy Hatch, King Halma, Broadmoor, Panco, Joseph Sabbath, Brown Flash, Our Own, Botch and Material also ran. Time, 1:13.

THIRD—One mile; purse, $800; claiming; for 3-year-olds and upward.
Dragon, 111 (W. Kern) 4.10 2.80 2.78
Venezuela, 111 (Geving) 3.16 3.40
Donau, 105 (Carroll) 5.86
Pagan Laddie, Prince Sport, Gibby's Choice, Scotland Yard and Sheila Byrne also ran. Time, 1:41 2-5.

FOURTH—Five and one-half furlongs; purse, $800; claiming; for 2-year-olds.
Tartan, 112 (Arnold) 19.60 9.24 5.84
Thistle Evie, 112 (Cimerak) 53.38 19.90
Donna Ulrica, 105 (Wallis) 5.82
Thunder Nymph, Magic Flute, His Honor, Nose First, William J., Lanier, Giblets, Plucy Zep and Red Likker also ran. Time, 1:08 2-5.

FIFTH—Mile; purse, $800; claiming; for 3-year-olds and upward.
Celtic Prince, 110 (Arnold) 19.04 7.14 4.02
Seta, 105 (Reeves) 6.12 4.14
Jim Ormont, 110 (Carroll) 4.44
Prate, Burlap, Frank Fullen, Arcturus, Happy Lad, Clearance also ran. Time, 1:39 3-5.

SIXTH RACE—Six furlongs; purse, $800; claiming; for 3-year-olds and upward.
Romany Baw, 110 (Redding) 6.00, 3.68, 3.12
My Carolyne, 100 (Reeves) 3.50, 2.92
Simon Kenton, 112 (James) 3.36
Bernice Van, Super Toy, Atenas, Pennant Call, San Play also ran. Time, 1:13 2-5.

SEVENTH—One and one-quarter miles; purse, $800; claiming; 4-year-olds and upward.
Margate, 106 (Simpson) 6.74 4.44 3.20
Athens, 105 (Arnold) 7.86 3.82
Lemnos, 113 (Fowler) 4.06
Fairy Man, Hayes' Choice, Bunker also ran. Time, 2:06.

Boots and Saddle's

(Reg. U. S. Patent Office.)

—Saratoga Selections—

By J. B. SNODGRASS.

THE $5,000 Adirondack Handicap for 2-year-old fillies features the Saratoga card today, and fifteen comprise the field at 6 furlongs. It looks like a duel between G. D. Widener's SOVIETTA and H. P. Whitney's PANASETTE. The Widener filly from the work sheets is in top form and is selected to win There is only a pound difference in their weights, PANASETTE having 124, the top. SOVIETTA'S last race may be thrown out. She is very fast and will be ridden by McAtee, while Workman will ride the other one, rated as the contender. Joseph E. Widener's BUCKUP is regarded best of the others, but ZAIDEE and LADANA, the Rancocas pair, will figure in the race. DARK EDWINA has a chance.

The card is made up of seven races, the first race having received 25 entries and will be run as the first and seventh. The weather is fair and the track fast.

FIRST RACE—GUILDER is selected to win this race, which has an ordinary field and is at 7 furlongs, claiming. In his last start GUILDER was second to BOSKY, which, repeated, would win here. Fields will have the mount. BEGORRA would be more dangerous on a heavy track, but may be close in this dash. WRESTLER should figure in the race.

The Eastern Horse Club Steeplechase for hunters will be run as the second race. GOLDEN CORSE seems best suited to the distance of a mile and a half. He has been in faster company. NICHOLAS, banished from flat tracks because of unruly actions at the post, has his speed and is a good jumper, which should beat HORICON for place honors.

FOURTH RACE—The Senator Cavanagh Handicap is made to order for SPINACH, which showed his return to good form by the way he won his last race last week in trimming Buckeye Poet and others. It is to be a three-horse race, and COMSTOCKERY will be second choice, while FOLKING, the other starter, has shown good form only in the mud.

FIFTH RACE—The Artful, for 3-year-old fillies, is a good spot for SPELLBOUND, which should retrieve her last failure, in which she was fifth to Mabla. She has ten pounds advantage of LOST AGNES, most dangerous rival. CURTSEY should get third money. The other starter is BIDE A WEE.

SIXTH RACE—Eighteen maiden 2-year-olds are billed for this test, and it is probable that E. R. Bradley's BLACK TYRONE will manage to win. He has shown two good races, landing in the money, the last showing a good third to Concord and Ladder. SIR ASHLEY should be close up, and is the outstanding contender. BONNIE BARD may prove troublesome and has worked impressively for this race.

SEVENTH RACE—JUGGLER should be given another chance, and has lost two races he should have won. He starts with Fator up. He was never in better condition. IGLOO may surprise by being the contender for place. This one has been resting up, except for intensive training, and is about his top form. PARADISE LOST is worthy of a place in the picture and has won here. MONTFERRAT will run well.

HAWTHORNE ENTRIES.

(Associated Press.)

FIRST RACE—Six furlongs; purse, $1,200; claiming; for 2-year-olds.

1 Dealer 113	10 *Deadoro 100
2 Garrick 111	11 C. Earl Pat 108
3 Dry Dock 116	12 Englewood 108
4 Light Step 110	13 *Broad A. 103
5 *Flagg Porter 105	14 *Lauhala 103
6 Toney's Star 113	15 Burnam 103
7 Sedgie 108	16 Josephine D. 110
8 Mon Ami 108	17 Yogano 108
9 Nervator 116	18 Beige 108

SECOND RACE—One and one-sixteenth miles; purse, $1,300; claiming; for 3-year-olds and upward.

1 Golden Coins 113	10 Miss Pearl 109
2 *K. of the Spa 109	11 *Fidelia O. 104
3 Clover Club 109	12 *Boyish Bob 104
4 Jeb 114	13 *F. Argument 109
5 *Big Money 109	14 *Stick Around 109
6 Baloma 113	15 *Grand Dad 109
7 Look at Lillian 103	16 Moth.'s Choice 109
8 Haymaker 109	17 Hy Schneider 114
9 Haramzada 108	18 Dolly Seth 109

THIRD RACE—Six furlongs; purse, $1,200; claiming; for 3-year-olds and upward.

1 Brown Brutus 117	7 Essie 112
2 Tombereau 112	8 *Serajevo 112
3 Flag Time 116	9 Aleader 112
4 *Zeta 107	10 *Cheers 112
5 Morsun 117	11 *Princeton 112
6 *Gracious Gift 118	12 *Taddywawa 111

FOURTH RACE—One and one-sixteenth miles; purse, $1,800; allowances; the Glencoe; for 3-year-olds and upward.

1 River Forest 100	5 Equation 110
2 Uncom. Gold 110	6 Jean Lafitte 104
3 Annapolis 110	7 Amyvale 110
4 Islam 110	

FIFTH RACE—One mile and 70 yards; purse, $1,700; allowances; the Harrison; for 3-year-olds and upward.

1 Swinfield 107	7 Chelys 101
2 Jimmy Moran 109	8 Trek 107
3 Skibo 107	9 Who Win 106
4 Zida 100	10 Gambol 100
5 Blameless 97	11 Billy Champ 109
6 Hold On 93	

SIXTH RACE—One and one-sixteenth miles; purse, $1,300; claiming; for 3-year-olds and upward.

1 Coral Beach 107	6 Maudlin 107
2 Buddy Basil 110	7 Don Fernando 110
3 Kadiak 109	8 *Dabster 101
4 Moderation 111	9 Laugh's Laura 102
5 Broad Axe 110	10 Wacker Drive 113

SEVENTH RACE—One and one-sixteenth miles; purse, $1,300; claiming; for 3-year-olds and upward.

1 Wolfy 113	10 Marie Johnston 100
2 *Leah Jane 95	11 Theorist Jane 109
3 *Demon 109	12 Herb Ashby 114
4 *Geo. DeMar 109	13 South Town 109
5 *Hold Fast 104	14 *Seth's Ballot 109
6 Zublena 106	15 *Honey Fish 109
7 *Cottage Boy 109	16 Force 113
8 Herendeen 114	17 Patina 106
9 Sweet Mandy 109	18 Afterglow 113

*Apprentice allowance claimed.

BAINBRIDGE ENTRIES.

(Associated Press.)

FIRST RACE—Six furlongs; purse, $700; claiming; for 3-year-olds and upward.

1 Doc Connor 105	10 Miss Sourire 111
2 *Fallen Leaf 106	11 *Sun Dance 106
3 *War Nymph 106	12 Zenonian 106
4 *Flossy Hare 103	13 *Mae Price 90
5 Doncru 106	14 *Roycrofter 106
6 Yook 106	15 *On Trial 101
7 *Aline Bens'ger 90	16 *Orestes II 103
8 *Apopka 103	17 Western Light 111
9 *Lady Chilton 101	18 *The Moon 101

SECOND RACE—Six furlongs; purse, $700; claiming; for 3-year-olds and upward.

1 *Saddle Skirts 104	10 *Shasta Mint 98
2 *Miss F'plate 100	11 Minah Louise 92
3 *Daisy Buck 96	12 Ball Gee 105
4 *Johnny Agee 100	13 Grierson 108
5 *Tent Builder 100	14 Little Birka 93
6 *Thistle Gold 105	15 Roger 103
7 *Vandion 106	16 Morton 102
8 *Ambulance 101	17 Thistle Jean 103
9 *Watchword 106	18 *Vitalize 95

THIRD RACE—Six furlongs; purse, $700; claiming; for 2-year-olds.

1 *Publication 107	10 Rising Star 106
2 *Cecelia 96	11 Molly Hogan 101
3 *Brown Gold 107	12 *Gussie Pool 101
4 *Intruder 99	13 *Bunny Hug 101
5 Escobita 106	14 J'nne Zeremba 104
6 *Miss Way 96	15 Bilson 109
7 Bill Lutz 107	16 Dee John 109
8 *Prize Winner 96	17 Don Caesar 110
9 My Ideal 107	18 *Little Dog 105

FOURTH RACE—Six furlongs; purse, $800; claiming; for 3-year-olds and upward.

1 *Delegate 101	6 *Clemence 97
2 Mote 115	7 *Perfect Alibi 97
3 *Lucky Dan 99	8 Hogarty 115
4 *Tyrol 107	9 Ormontine 109
5 *Sandy Lady 102	

FIFTH RACE—One and one-sixteenth miles; purse, $800; claiming; the Pepper Pike; for 3-year-olds and upward.

1 *Baby Delhi 105	5 *Curtain Call 97
2 *Mary McClain 101	6 *Milaria 105
3 *David L. 108	7 *Smacker 103
4 *Vole 110	8 *Altimeter 108

SIXTH RACE—One mile and one furlong; purse, $700; claiming; for 3-year-olds and upward.

1 *First Pick 103	9 *Salvage 103
2 Yachtsman 108	10 White Nose 108
3 Torcher 112	11 *Golden Laura 98
4 *Dunbeath 103	12 *Ada Adler 98
5 *Huey 103	13 *Ruth Long 91
6 *Senator Mayes 103	14 *Firth of Tay 107
7 *Cut Steel 97	15 *Antiquarian 103
8 *Irresponsible 103	16 Dr. McMillan 108

SEVENTH RACE—One mile and one furlong; purse, $700; claiming; for 3-year-olds and upward.

1 Fair Justice 103	9 *Blue Caddy 98
2 *Porto B. Gold 103	10 *Middle Temple 98
3 *Gold Dust 98	11 *Croatan 107
4 *King's Court II 103	12 *Atador 103
5 Fair Marion 98	13 Little Hattie 107
6 High Spot 108	14 Turk's Cap 112
7 *Max Brick 103	15 Wrack Ray 108
8 *Grand King 107	16 *Primp 98

*Apprentice allowance claimed.
Weather, clear; track, fast.

DORVAL RESULTS.

FIRST—Five and one-half furlongs; purse, $700; claiming; for maiden 2-year-olds.
Pampered Pet, 115 (G. Horn) 11.30 4.15 3.10
Rare Jewel, 109 (Foden) 14.25 8.00
Uvira, 109 (E. Fator) 7.60
Earthen Jar, Cudgelette, Tickle Toes, Tout Feu also ran. Time, 1:08.

SECOND—Six furlongs; purse, $800; claiming; for 3-year-olds and upward.
Lindy, 109 (F. Mann) 4.10 3.20 2.55
Vacillate, 102 (Phillips) 5.10 2.90
Sun Craig, 104 (McGinnis) 2.70
Alchemist, Sport Hallahan, Negodale, Babble also ran. Time, 1:11 4-5.

THIRD—Five and one-half furlongs; purse, $800; claiming; for 2-year-olds.
Observation, 106 (Phillips) 10.80 6.00 3.50
Mynheer, 109 (McGinnis) 9.55 5.60
Black Shirt, 118 (F. Mann) 3.90
Pass in Review, My Betty, Falmouth Belle, Fujisan, Wood Cherry, Just One, Captive, Atiptoe also ran. Time, 1:06 4-5.

FOURTH—One mile; purse, $700 claiming; for 3-year-olds and upward.
Ella Rufus, 105 (McGinnis) 8.00 4.85 3.50
Mad Mullah, 105 (J. Mulrooney) 12.60 7.40
Trifle, 107 (Dainty) 4.20
George Van S., Wrench, The French Girl, Pike's Peak, Oranto, Armis, Dalila, Kai-Lo, Penn's Chic also ran. Time, 1:41.

FIFTH—One mile and a sixteenth; purse, $1,000; claiming; 3-year-olds and up.
Sweet Sentiment, 108 (McGinnis) 5.40 3.15 2.60
Stern Chaser, 95 (Dainty) 5.80 3.90
Syriac, 95 (R. Cooper) 3.80
Inception, Gay Parisian, Pat Gaiety also ran. Time, 1:46.

SIXTH—One mile and an eighth; purse, $800; claiming; 3-year-olds and up.
Madder, 107 (Cleverly) 4.55 2.65 2.55
Magic Carpet, 98 (M. Adely) 3.00 2.60
Euphrates, 109 (F. Mann) 2.95
Tempter, Lucie Ann, San de Oro, Kaulana also ran. Time, 1:52 3-5.

SEVENTH — One mile and a sixteenth; purse, $800; claiming; 3-year-olds and up.
Brillante, 104 (T. Wilson) 12.55 6.20 4.25
Bob Rogers, 112 (J. Mulrooney) 3.25 2.25
Torch, 112 (Cleverly) 3.75
Rejuvenation, Mary McNeil, Flyacross, Glee Club, Thymon also ran. Time, 1:46 2-5.

SARATOGA ENTRIES.

(Associated Press.)

FIRST RACE—(First division); purse, $1,000; claiming; the Lenox; claiming; for 3-year-olds and upward.

1 Begorra 111	7 Athel 111
2 Annan 115	8 Sunny Morn 107
3 Vacant 105	9 Fatigue 111
4 *Rubberneck 106	10 Wrestler 105
5 Guilder 105	11 Rose Omar 106
6 Ch.'s Warrior 105	12 Artie Kay 106

SECOND RACE—About 2½ miles; purse, $1,500 added; conditions; the Eastern Horse Club steeplechase for hunters; for 5-year-olds and upward.

1 Pontiac Chief 149	5 Maid of Mars 162
2 High Field 149	6 Nicholas 157
3 Bantry Bay 154	7 Golden Gorse 169
4 †Flying Sweep 149	8 Horicon 154

THIRD RACE—Six furlongs; purse, $5,000; the Adirondack handicap; for 2-year-old fillies.

1 Panasette 124	9 Sunny Lassie 120
2 Polheen 114	10 Deedle 115
3 Ladana 120	11 Allez Vite 110
4 Zaidee 118	12 Fire Top 116
5 Magothy 103	13 Sovietta 123
6 Rock Belle 118	14 Buck Up 116
7 Dark Edwina 110	15 Chicsu 115
8 Double Time 114	

FOURTH RACE—One and one-eighth miles; purse, $1,500 added; the Senator Kavanaugh handicap; for 3-year-olds and upward.

1 Folking 119	3 Comstockery 117
2 Spinach 120	

FIFTH RACE—Seven furlongs; purse, $1,000; the Artful; for 3-year-old fillies.

1 Bide a Wee 107	3 Curtsey 107
2 Lost Agnes 117	4 Spellbound 107

SIXTH RACE—Five and one-half furlongs; purse, $1,000; the Warrensburg; conditions; for 2-year-old maidens.

1 Soupcon 118	10 Commuter 118
2 Rocky News 118	11 Sun's Way 118
3 Street Singer 118	12 Sweep Down 118
4 Egypt 118	13 Rollin In 118
5 Very Light 113	14 Prince Pest 118
6 Bonnie Bard 118	15 Martinelli 118
7 Black Tyrone 118	16 Glenside 118
8 Sir Ashley 118	17 Good Humor 118
9 Outcry 118	18 Ladkin Queen 113

SEVENTH RACE — (Second division); purse, $1,000; the Lenox; claiming; for 3-year-olds and upward.

1 Igloo 111	8 *Sturdy 109
2 Wave Top 106	9 Royal Panoply 108
3 Juggler 113	10 Fox Bolt 111
4 Nell W. 106	11 Montferrat 117
5 †Paradise Lost 102	12 *Wonderful 111
6 Sun Broom 115	13 Sun Hatter 113
7 Conacher 111	

*5 lbs. apprentice allowance claimed.
†7 lbs. apprentice allowance claimed.
‡5 lbs. claimed for rider.
Weather, clear; track, fast.

HAWTHORNE RESULTS.

FIRST—Five and a half furlongs; purse, $1,200; allowances; for maiden 2-year-olds, fillies.
Polly Play, 115 (Shropshire) 10.14 8.82 5.78
Rosevolt, 115 (R. Morrison) 6.72 4.66
Alfaye, 115 (P. Neal) 7.70
One Alone, Unusual, Miss Comet, Regal Lady, Chrysanthemum, Bell o'Scotland Desjardines, Slippery Volt and Marjory Nell also ran. Time, 1:07 2-5.

SECOND—Six furlongs; purse, $1,200; claiming; for 3-year-olds and upward.
Kadiak, 113 (Keiser) 10.54 4.44 4.16
Shift, 114 (Trivett) 3.88 3.66
Water Lad, 113 (Ponce) 5.90
Sam Cole, Old Kickapoo, Black Beetle, Golden Canopy, Flood Control, Fannie May, Herodiones, Cho Cho San and Gold Ridge also ran. Time, 1:13 1-5.

THIRD—Six furlongs; purse, $1,300; allowances; Aurora Purse; for 2-year-olds.
Voltagreen, 108 (Morrison) 33.54 13.22 6.34
Oswego, 114 (Fisher) 3.94 3.06
Sister Mary, 111 (P. Neal) 3.44
Portcodine, LaSalle, Flying Cherokee, Plutarch, Farr and Good Jest also ran. Time, 1:13.

FOURTH—One mile and a sixteenth; purse, $5,000 added; Illinois Owners' Handicap, silver cup; for 3-year-olds and upward.
Martie Flynn, 109 (J. Finnerty) 7.92 4.06 3.18
My Dandy, 125 (M. Knight) 4.30 3.20
Who Win, 103 (Corbett) 4.84
Golden Prince, Blackwood and Replevin also ran. Time, 1:44 2-5.

FIFTH—Mile and 70 yards; the Berwyn Purse, $1,700; allowances; for 3-year-olds and upward, fillies and mares.
Galaday, 102 (Marcum) 9.40 2.76 2.32
Beaming Over, 107 (Morrison) 2.44 2.14
Otilla, 102 (Corbett) 2.54
Jeanne Wachs, Blushing Maiden, Lady Lanta also ran. Time, 1:42 1-5.

SIXTH—Mile and seventy yards; purse, $1,300; claiming; for 3-year-olds.
Come On, 110 (R. Morrison) 22.26, 11.54, 6.24
Play Ball, 112 (P. Neal) 6.88, 6.12
Fetish, 108 (E. Shropshire) 12.32
Red Cross Sister, Grey Gull, Tennesseean, Chariot, Guide Right also ran. Time, 1:43 2-5.

SEVENTH—One and one-eighth miles; purse, $1,300; claiming; 3-year-olds and upward.
Santa Sophia, 96 (Corbett) 7.74 5.30 3.58
Fern F., 91 (Depeso) 8.06 4.68
Behave Cash, 101 (Neal) 5.12
Graydale, Lillian Moore, Cisfield, Frightful, Miss Maryland, Bumpsie Ray, Prince Tii Tii, John R. and Landvogt also ran. Time, 1:52 3-5.

THE POST'S CONSENSUS AT SARATOGA

	1st Race	2d Race	3d Race	4th Race	5th Race	6th Race	7th Race
Snodgrass Wash. Post	Guilder Begorra Wrestler	Golden Gorse Nicholas Horicon	Sovietta Panasette Buck Up	Spinach Comstockery Folking	Spellbound Lost Agnes Curtsey	Black Tyrone Sir Ashley Bonnie Bard	Juggler Igloo Paradise Lost
Louisville Times Associated Press	Guilder Vacant Chief's Warrior	No selections	Panasette Sovietta Sunny Lassie	Spinach Folking Comstockery	Curtsey Bide a Wee Lost Agnes	Black Tyrone Commuter Glenside	Juggler Paradise Lost Montferrat
Trackman Racing Form	Wrestler Sunny Morn Guilder	Horicon Nicholas Maid of Mars	Allez Vite Sunny Lassie Panasette	Spinach Folking Comstockery	Curtsey Lost Agnes Bide a Wee	Rollin In Black Tyrone Street Singer	Nell W. Paradise Lost Fox Bolt
N. Y. Handicap Racing Form	Sunny Morn Rubber Neck Guilder	Golden Gorse Flying Sweep Highfield	Panasette Sovietta Sunny Lassie	Spinach Folking Comstockery	Lost Agnes Curtsey Bide a Wee	Black Tyrone Commuter Rocky News	Paradise Lost Sun Broom Montferrat
Jimmy Davenport Racing Form	Sunny Morn Guilder Roseomar	Horicon Golden Gorse Nicholas	Sunny Lassie Panasette Buck Up	Spinach Folking Comstockery	Bide a Wee Curtsey Lost Agnes	Black Tyrone Sir Ashley Commuter	Juggler Montferrat Igloo
Sweep Racing Form	Sunny Morn Athia Guilder	Nicholas Flying Sweep Golden Gorse	Panasette Sovietta Zaidee	Spinach Folking Comstockery	Curtsey Bide a Wee Spellbound	Black Tyrone Sir Ashley Commuter	Paradise Lost Sun Broom Sturdy
Walsh Running Horse	Guilder Wrestler Sunny Morn	Nicholas Flying Sweep Horicon	Panasette Sovietta Allez Vite	Folking Spinach Comstockery	Lost Agnes Curtsey Bide a Wee	Sir Ashley Black Tyrone Egypt	Paradise Lost Juggler Nell W.
Purchase Running Horse	Guilder Sunny Morn Wrestler	Nicholas Horicon Golden Gorse	Panasette Sunny Lassie Ladana	Spinach Folking Comstockery	Lost Agnes Spellbound Curtsey	Sir Ashley Black Tyrone Commuter	Wave Top Juggler Conacher
Consensus	Sunny Morn Guilder Wrestler	Nicholas Horicon Golden Gorse	Panasette Sovietta Sunny Lassie	Spinach Folking Comstockery	Lost Agnes Curtsey Bide a Wee	Black Tyrone Sir Ashley Commuter	Paradise Lost Juggler Sun Broom

KUHEL IDLES FROM LEG INJURY

Jones and Gray Meet in Mound Duel in Game Today.

By FRANK H. YOUNG.

FIRST BASEMAN JOE KUHEL has joned the Washington Club's crippled squad, having been ordered to lay off for two or three days because of a badly bruised shin, the result of using it to stop a drive off Charley Gehringer's bat in the sixth inning of Tuesday's game. The injury is not serious, but it has so stiffened the rookie doorway guardian's right leg that he did not even put on a uniform for pregame practice yesterday.

Kuhel's absence brought Capt. Joe Judge back in action and, if he shows a flash of his best form, he likely will remain in the line-up. Manager Walter Johnson has been using the youngster largely in order that he could get a true line on his ability, and he stated last night that he is well satisfied that the $65,000 Kansas beauty is of major league caliber.

"Kuhel has been living up to his promises as a hitter since he came here," said the Nat leader, "and has shown plenty of class as a fielder, being about as adept at shifting his feet as any youngster I have ever seen. True, he's made an error in each of the last few games, but I'm not holding that against him. They are only to be expected of young fellows coming up to the majors. I'm going on record right now that Kuhel is up here to stay."

The St. Louis Browns and Nationals will battle again this afternoon in the second game of the current set, which marks the final 1930 visit of Western teams to the Capital City. "Sad Sam" Jones will draw the Washington pitching assignment, with Sam Gray expected to carry the mound burden for the Killifers.

President Clark Griffith yesterday reached an agreement with Zachary Almond, Quantico Marine catcher, whereby he will be given a trial with the Nationals at the Biloxi training camp next spring. Almond's enlistment with the Devil Dogs expires next October, so that he will be available to take a flier at baseball.

The Marine backstopper is only 21 years of age and is a strong, husky lad, with a good throwing arm and good action behind the plate. He throws right-handed, of course, but is a turn-around hitter, batting right-handed against southpaws and left-handed when facing orthodox alien flinging. He has been working out with the Nats for several days and Manager Johnson believes that he has shown enough to warrant a trial.

NATS EASILY SCORE OVER BROWNIES, 14-4

Continued from Page 12.

away from the check-in station, but he just eased them over in the sixth and the result was a run. It was made from Stiles' opening two-bagger, Blue's single, and Metzler's roller, on which the Nats elected to make the second of their three double plays.

Fischer set down the Browns in order in the eighth, the first frame he faced them, but saw his slants touched for three unnecessary runs in the final. Two were down and men were on second and first when the telling blows were struck. Then Melillo, Schulte and O'Rourke singled successively before Pinch-hitter Tom Gullic ended the game by fanning.

IN THE WAKE OF THE GAME

Continued from Page 12.

native not getting a safety in this round.

The Nats staged their third twin-murder of the game in the seventh, Melillo hitting into two of them.

Harris' doubles, opening the home seventh, missed going into the stands in left for a homer by less than a foot.

Kress turned in the feature fielding gem of the game in the seventh when he went over near second to snare Hayes' burning grass-cutter with his gloved hand after it appeared that the ball had passed him. His perfect pivot peg nailed the batter at first by inches.

Hayes went to short center to make a nice over-the-shoulder catch of O'Rourke's looper opening round 8.

Gullic bated for Pitcher Stiles in the ninth and fanned in short order.

Shires went to the tee in Judge's place in the seventh and gave Goslin his only chance of the game.

ROCKVILLE FAIR RESULTS.

Running race; one-half mile dash; purse, $125—Run Chief, first; Little Flora, second; Warrenton, third.

Handicap race; 1 mile; purse, $200—Princess Ma, first; Gilleret, second; Back Rope, third.

Running race; 5 furlongs; purse, $150—Lady Monte, first; Princess Lightfoot, second; Bright Nighty, third.

Steeplechase; about 2½ miles; purse, $350—Racing Star, first; Radeo, second; Mind Bet, third.

Handicap race; 1½ miles; purse, $200—Valentino, first; Billy Barton, second; Maryland Boy, third.

Running race; 6-furlong dash; purse, $150—White Way, first; Cavel, second; Melva Rose, third.

LOANS
HORNING
Diamonds—Watches—Jewelry
South End of Highway Bridge
On the Road to Alexandria
Rate of Interest 2% and 3%

5,000 FANS SEE NAVAL HOSPITAL NINE ANNEX TITLE

Pitcher's Hit In 7th Beats Navy Yard

Ingram Hero of Game After Mates Reduce 6-to-1 Lead.

Victors to Represent Government Loop in Title Series.

THE Naval Hospital Nine won the Government League championship yesterday by defeating the Navy Yard Club, 10 to 9, in the deciding game of the play-off series. A crowd, estimated at 5,000, one of the largest to witness a sandlot game here, saw the battle.

Pete Ingram was the outstanding hero of the Sailors' uphill fight. He not only held the Navy Yard sluggers and got credit for the victory, but his single drove home what proved to be the winning run in the seventh inning.

The rival managers elected to start the pitching heroes of last Tuesday's 1-0 victory of Naval Hospital. Ray Harover climbed the hill for Navy Yard and Columbus Sams for Naval Hospital. Both showed the effects of their hard grind the day before and neither lasted.

Naval Hospital Enters Week-Day Series.

By virtue of their triumph the Naval Hospital Nine will carry the colors of the Government League into the week-day leagues championship series. Naval Hospital was forced to rally to take the Government title. The Sailors won the first series with Navy Yard finishing in the ruck. However, Navy Yard came back in the second series and beat out Naval Hospital. The Sailors lost the first game of the play-off but came back to win the other two battles.

Naval Hospital was first to score, counting a run in the first inning on hits by Schuster and Roberts, with a sacrifice in between. Navy Yard got that run back and two more in the second. Mattingly's double, singles by Lattin, Ryan and Harover, together with Hornsberger's sacrifice, figured. The fourth inning saw the passing of Sams and the gaining of a 6-1 lead by Navy Yard. Lattin doubled and Ryan singled. Hornsberger sacrificed and Heil scored the two runners with a single. Ingram replaced Sams. An error and a fielder's choice netted another tally.

Harover Gets in Trouble.

Harover got in his first serious trouble in the fifth. Naval Hospital counted four runs on singles by Howk, Ingram, Munson and Tate, together with Roberts' double. The Sailors got rid of the fast-tiring Harover in the next inning and took an 8-6 lead. Harover walked Howk and Ingram and Bridges singled to fill the bases. Kuhnert took up the task and after Howk was put out at the plate on an infield tap, Ingram scored on a wild pitch and Bridges and Munson counted on Tate's single.

Navy Yard, not to be outdone, came back to lead 9-8 with three runs in the seventh as the result of hits by Caudle, Mattingly, Ryan, together with an error and a fielder's choice.

Naval Hospital won the game in its half of the frame. Payne singled and Pliler sacrificed. Howk singled, scoring Payne, who went to second on the throw-in. Howk scored the winning run on Ingram's third hit.

Ryan, Navy Yard, carried off the individual hitting honor of the day with four singles in as many trips to the plate.

Navy Yd.	AB	H	O	A	Naval H.	AB	H	O	A
Caudle.cf	4	1	2	0	Schuster.lf	1	1	0	0
Swygert.ss	4	0	1	0	Munson.cf	2	1	3	0
Bleier.1b	4	1	5	0	Tate.3b	4	2	1	0
Mat'gly.3b	4	2	0	2	Roberts.1b	4	2	7	1
Lattin.2b	3	2	4	2	Payne.2b	4	2	2	2
Ryan.rf	4	4	4	0	Pliler.ss	3	0	3	1
Hornsb'r.lf	1	0	1	0	Thrift.rf	4	0	1	0
Heil.c	3	1	4	1	Howk.c	3	2	5	0
Harover.p	3	1	0	3	Sams.p	1	0	0	0
Kuhnert.p	1	0	0	1	Ingram.p	3	3	0	0
Reizleman	1	0	0	0	Davis.cf	0	0	0	0
					Bridges	3	1	1	0
Totals	32	12	21	9	Davis	0	0	1	0
					Totals	32	15	24	5

Navy Yard .... 0 3 0 3 0 0 3 0 0—9
Naval Hospital ..... 1 0 0 0 4 3 2 x—10

Runs—Schuster, Howk (2), Ingram (2), Munson (2), Tate, Bridges, Payne, Mattingly (2), Ryan (2), Lattin (2), Heil, Caudle, Swygert. Errors—Ryan, Payne, Howk. Two-base hits—Mattingly, Lattin, Roberts. Stolen bases—Caudle, Ryan. Sacrifices—Munson, Bridges, Hornsberger (3), Lattin, Pliler. First base on balls—Off Harover, 2; off Ingram, 1; off Kuhnert, 1. Hits—Off Sams, 7 in 3 1-3 innings; off Harover, 11 in 5 1-3 innings; off Ingram, 5 in 4 2-3 innings; off Kuhnert, 4 in 1 2-3 innings. Struck out—By Sams, 3; by Harover, 3; by Ingram, 3. Wild pitch—Kuhnert. Winning pitcher—Ingram. Losing pitcher—Kuhnert. Umpires—Purdy and Watt.

Week-Day League Series Opens Today at Union Sta.

The week-day leagues championship series will start today with the Tile Setters, Industrial League, meeting the Capital Traction Nine, Terminal Y. M. C. A. Morning League, on the Terminal Field at Union Station, starting at 4:15 o'clock. Frank DiNenna will do the pitching for the Tile Setters while Capital Traction will depend upon Left White.

Last-minute warnings to teams in the series have been issued by the board of managers. Only fifteen minutes will be allowed teams to take the field. Umpires have been instructed to forfeit after that period.

The umpires to be selected for each game by President McClure, of the District Umpire Association, will not be disclosed until game time.

The list of umpires who will officiate in the series follows: E. G. "Ping" Purdy, George Watt, Jimmy Green, Irving L. Shoemaker, James Y. "Shorty" Hughes, Willie Watt, Paul "Bottle" Cox, Jimmy Jones and C. Bussius.

Singer Signs to Fight McLarnin, Canzoneri

New York, Aug. 20 (A.P.).—Al Singer, world's lightweight boxing champion, today signed two contracts with Madison Square Garden Corporation, one to meet Jimmy McLarnin in a nontitular bout at the Yankee Stadium, September 11, and the other to defend his title against Tony Canzoneri in the Garden Arena on November 14.

Hymie Caplin, manager of Singer, signed for the young Jewish champion for both of the bouts. McLarnin is expected here from Vancouver, British Columbia, about the 29th of the month to officially sign his part of the contract. Frank Bruen, general manager of the Garden, said, however, that McLarnin had agreed to the fight and that they would meet at 142 pounds with each fighter taking a cut of 25 per cent of the gate receipts.

The bout with Canzoneri, former featherweight champion, will be the first championship contest for Singer since winning the title from Sammy Mandell in the Yankee Stadium last month.

STRANGE AS IT SEEMS —By John Hix

MUNY TENNIS RULES TO BE CHANGED

Eligibility Lines to Be Tightened at Today's Meeting.

SEVERAL radical changes in the rules and regulations which govern the national public parks tennis tournament will be under consideration at the meeting of the National Public Parks Tennis Association this morning at the Roosevelt Hotel. Eligibility, a topic that has long held sway at the annual meetings, again will be featured.

At a session of the executive committee, held earlier in the week, the proposed changes were first discussed.

The executive committee will seek to rid the realm of public parks tennis of mushroom tournaments, the type that permits the winner to represent an obscure suburb on the edge of a city in whose sanctioned tournament he has participated and been defeated. It also will seek to curb the growing tendency of certain cities to designate representatives, regardless of whether they have won sectional tournaments or not.

With the injection of woman's play into national public parks tournaments, the matter of proper chaperonage was bound to crop up. Because of the inability of the local hostesses to be constantly at the side of the women and girls entered in the local tournament, a motion to restrict women's competition to players no younger than 18 years will be presented.

Another proposed change involves the question of two singles players from separate precincts combining forces to enter the doubles. Some officials of the association maintain that national public parks competition must remain intercity. City governments, they aver, defray the expenses of their representatives and the cities in turn should receive due credit, undiluted.

The association is expected to recommend Detroit as scene of the 1931 tournament, with Louisville and Chicago following.

St. Joseph Loses Plea Before Protest Board

The protest board of the Capital City League gave a hearing to the St. Joseph Team last night on the Woodmen of the World game, which was awarded to Woodmen after a controversy regarding a ball hit over the fence at the Plaza. The board decided that the original decision stands.

The Lionel and Bethesda Nines of the junior class will replay their game of last Sunday by agreement. Bethesda admitted using a player beyond the age limit.

Mercer Would Pay Gridmen's Expenses

Macon, Ga., Aug. 20 (A.P.).—Brown Nicholson, president of the Macon Chamber of Commerce, told the Lions Club at a meeting here that "money is necessary to suport good athletic teams, and unless we can pay the expenses of football players at Mercer, they will keep going to Georgia and Tech."

Mercer is a Baptist institution, and a member of the Southern Intercollegiate Athletic Association. Georgia and Georgia Tech are members of the Southern Conference.

"There's no use beating around the bush, Mr. Nicholson said. "If we don't pay the expenses of athletes at Mercer, they'll go somewhere else.

"We've got a good bunch lined up this fall, but we've got to pay their expenses. Think what $50,000 per game would mean turned loose in Macon during the fall—and that's what would happen if Mercer had a real football team."

SHADY OAK—NOTICE.

Hume Spring A. C. wants Bill Lanahan to call Alexandria 23-F-2 in reference to a game.

RICE BAKERS WIN.

The Rice Bakery Team defeated the Palisades on the latter's field yesterday, 7-5.

Minor League Results

AMERICAN ASSOCIATION.

Indianapolis ...... 010 000 000— 1 8 3
Kansas City ...... 025 030 00x—10 17 0
Ambrouse, Van Alstyne, Parks and Angley; Sheehan and Susce.

First game— R. H. E.
Louisville .... 000 002 000—2 5 1
Milwaukee .... 040 004 00x—8 14 1
Wilkinson and Barnes; Robertson and Young.

Second game— R. H. E.
Louisville .... 000 102 005—8 15 2
Milwaukee .... 010 001 111—5 9 1
Williams, Penner and Thompson; Stiely, Miller and Shea.

First game— R. H. E.
Toledo .... 110 320 000—7 14 2
St. Paul .... 000 003 020—5 15 2
Ferguson, Van Gilder and Henline; Moore, Vanatta, Betts and Grabowski.

First game— R. H. E.
Columbus .... 401 000 000—5 12 3
Minneapolis ...... 103 000 002—6 9 4
Winters and Dixon; Dumont, Moss and Gonzales.

SOUTHERN ASSOCIATION.

Chattanooga ...... 100 200 002—5 12 2
New Orleans ...... 200 102 03x—8 11 1
Bayne, Moore and Kenna. Bolton; Johnson and O'Neill.
Birmingham ..... 000 000 11 00—11 13 3
Memphis .... 001 800 0 10—10 12 1
Pipe, Campbell and Yaryan; Kelly, Shepherd, Walker and Berger.

INTERNATIONAL LEAGUE.

First game— R.H.E.
Jersey City .... 000 000 000—0 4 0
Toronto .... 040 200 00x—6 9 0
Allen and Dougherty; Barnes and O'Neill.

Second game— R. H. E.
Jersey City...... 0 0 1 0 0 0 2— 3 10 2
Toronto .... 0 0 0 0 10 0 x—10 14 0
Miner, Moore and Schefflott; Graham and Phillips.

First game— R.H.E.
Newark .... 200 100 010 0—4 10 0
Rochester .... 000 202 000 1—5 10 1
Mamaux, Brennan and Hargreaves; Deringer and Jonnard.

Second game— R.H.E.
Newark .... 010 020 0—3 8 0
Rochester .... 000 100 0—1 4 3
Petty and Hargreaves; Berly and Jonnard.

First game— R. H. E.
Baltimore .... 001 520 120—11 18 0
Montreal .... 000 000 002— 2 5 1
J. Weaver and Padden; Thormahlen, Buckalew, Smith and Head, Alberts.

Second game— R.H.E.
Baltimore .... 001 001 1—3 6 1
Montreal .... 000 010 0—1 5 0
Bolen and McMyllen; Pomorski and Head.

Only games scheduled.

SOUTHEASTERN LEAGUE.

Selma, 7-1; Columbus, 2-0 (second game, 7 innings).
Jacksonville, 2; Pensacola, 1.

SOUTH ATLANTIC LEAGUE.

Greenville, 17; Charlotte, 2.
Augusta, 11; Columbia, 2.

TEXAS LEAGUE.

Houston, 7; Beaumont, 4.
Fort Worth, 3; Dallas, 2 (10 innings).

SARAH PALFREY BOWS IN TENNIS SURPRISE

Continued from Page 12.

feated Virginia Rice, Boston, 6—2, 6—2.

In the lower half, Mrs. Anna Harper, of San Francisco, will oppose Mary Greef, of Kansas City, and Miss Anderson will face Baroness Levi, of Italy. Mrs. Harper won today from Mrs. J. Dallas Corbiere, of Boston, 6—0, 6—3; Miss Greef eliminated Ruth Oexman, of Cincinnati, 6—3, 6—2, and the black-haired baroness played a dazzling net game to overcome Josephine Cruickshank, of Los Angeles, 7—5, 1—6, 6—1.

Miss Nuthall and Sarah Palfrey, along with the other leading teams, advanced to the quarter-finals round of the doubles championship. They won from Miss Greef and Miss Weisel by scores of 6—1, 6—3.

SINGLES.

Third round—Dorothy Weisel, Sacramento, Calif., defeated Sarah Palfrey, Brookline, Mass., 6—2, 6—8, 6—4; Betty Nuthall, England, defeated Edith Cross, San Francisco, 6—0, 6—3; Marjorie Morrill, Dedham, Mass., defeated Dorothy Workman, Los Angeles, 6—0, 6—0; Ethel Burkardt, San Francisco, defeated Virginia Rice, Boston, 6—2, 6—2.

Mrs. Anna Harper, San Francisco, defeated Mrs. J. Dallas Corbiere, Boston, 6—0, 6—3; Mary Greef, Kansas City, defeated Ruth Oexman, Cincinnati, 6—3, 6—2; Penelope Anderson, Richmond, Va., defeated Helen Marlowe, Los Angeles, 4—6, 6—2, 6—4; Baroness Georgio Levi, Italy, defeated Josephine Cruickshank, Santa Ana, Calif., 7—5, 1—6, 6—1.

DOUBLES.

Second round—Miss Cross and Mrs. Harper deefated Ruth Bailey, St. Louis, and Louise McFarland, Pasadena, 6—2, 6—1; Miss Cruickshank and Marjorie Gladman, Santa Monica, Calif., defeated Virginia Rice, Boston, and Clara Zinke, Cincinnati, 6—3, 6—2; Mrs. C. E. Muri and Grace Surber, New York, defeated Louise Packer, Rockport, Mass., and Helen Cutter, Boston, 7—5, 6—3; Dorothy Andrus, Stamford, Conn., and Virginia Hilleary, Philadelphia, defeated Alice Francis, Orange, N. J., and Anne Page, Philadelphia, 6—1, 7—5.

Miss Anderson and Miss Morrill defeated Mrs. C. H. Hitchcock and Florence Le Boutilliere, Westbury, N. Y., 6—1, 6—1; Baroness Levi and Mianne Palfrey, Brookline, Mass., defeated Mercedes and Helen Marlowe, Los Angeles, 7—5, 3—6, 6—3; Betty Nuthill and Sarah Palfrey defeated Miss Greef and Miss Weisel, 6—1, 6—3.

BETHESDA WANTS GAMES.

A game with a strong unlimited club for Saturday is wanted by the Bethesda Firemen. Phone Wisconsin 3250-J.

SKINKER EAGLES—NOTICE.

The Bauserman Motor Co. Nine, champion of the Virginia Section of the Capital City League, wants a game with the Skinkers for Sunday. Call Manager Deuterman at Clarendon 1280-W-2 after 7 o'clock.

HUMPHREYS CLINCHES TITLE

Beats Ft. Meade, 3-1, in Area League; Medicos Win.

TWO exceptionally interesting and hard-fought games resulted in the northern district of the Third Corps Area League yesterday. Fort Humphreys playing host to Fort Meade and turning in its seventh successive victory in one, while the Army Medicos journeyed to Fort Washington to beat that team, 8 to 7, in the other. A home run by Whitt with two on in the seventh gave Humphreys a 3-to-0 triumph in its game, the victory assuring it the title and an opportunity to met the group 2 winner.

This four-base clout decided a pitching duel between Rahn and Wagner, who granted but five and six hits, respectively, while the former struck out twelve. Rahn and Whitt were carried off the field on the shoulders of their enthusiastic mates when the game ended.

Medicos Tie in Ninth; Win in Tenth.

Ten innings were needed to decide the Medico-Fort Washington game, with the Medicos knotting the count at 6-all in the ninth and scoring twice in the extra frame on an error, a timely triple by Isom and Norman's single. Fort Washington came back with one run in its tenth on three hits off Pitcher Lewis, the latter then giving way to Woods, who stopped the rally. Slattery was the batting hero of the game, getting a homer and two singles in five trips to the plate.

Medicos.	AB	H	O	A	Ft. Wash.	AB	H	O	A
Brown.2b	5	2	2	3	Marsh.rf	5	1	1	0
Dufe.rf.ss	5	1	1	1	Boyd.3b	5	2	2	1
Ward.3b	5	1	4	1	Gavaghan.c	5	2	8	1
Withers.1b	5	2	8	1	Slattery.1b	5	3	8	3
Isom.c	5	2	7	3	Olkosky.ss	5	2	2	3
Norman.lf	5	2	7	0	Mondell.2b	5	1	7	1
Sh'shire.p	0	0	0	1	Shriver.cf	5	1	0	0
Lewis.p	4	1	0	1	Cooper.lf	4	0	1	0
Woods.p	0	0	0	0	Gansky.lf	1	0	0	0
Col'n.ss.rf	4	2	0	0	Weaver.p	3	0	1	4
Const'zo.rf	1	0	0	0	Mayer.p	1	0	0	0
Bagley.cf	3	1	1	0	Totals	44	12	30	13
Franko.cf	2	0	0	0					
Totals	45	14	30	11					

Army Medicos .... 0 3 1 0 0 0 0 1 1 2—8
Fort Washington. 3 0 0 0 2 0 0 1 0 1—7

Runs—Duke, Ward, Withers (2), Isom, Norman, Lewis, Constanzo, Marsh, Boyd, Gavaghan (2), Olkosky, Cooper, Weaver. Errors—Brown, Lewis, Shropshire, Collston (2), Frank, Boyd, Slattery, Olkosky (2), Cooper, Weaver. Two-base hits—Duke, Marsh, Olkosky. Three-base hit—Isom. Home runs—Slattery, Ward, Boyd. Stolen bases—Withers, Norman, Lewis, Gavaghan, Cooper, Weaver (2). Left on bases—Medicos, 8; Fort Washington, 7. Hits—Off Shropshire, 3 in 1-3 inning; off Lewis, 8 in 9 innings; off Woods, 1 in 2 1-3 inning; off Weaver, 12 in 8 1-3 innings; off Mayer, 2 in 1 2-3 innings. Hit by pitched ball—By Mayer (Lewis). Struck out—By Lewis, 6; by Weaver, 4; by Mayer, 2. Wild pitch—Weaver. Balk—Mayer. Winning pitcher—Lewis. Losing pitcher—Mayer. Umpire—Chronier. Time of game—Two hours and fifteen minutes.

Meade.	AB	H	O	A	Humphreys.	AB	H	O	A
Close.ss	4	1	0	4	Allen.cf	4	0	1	4
J.Miller.cf	4	1	0	0	Summey.3b	4	0	1	0
Bryner.lf	4	2	0	0	Phelps.2b	3	1	1	2
Keller.2b	4	0	2	4	Hartis.rf	3	1	0	0
Euffal'y.3b	4	0	0	1	Viar.1b	3	1	9	0
Patton.rf	4	0	4	0	McN'm.lf	3	1	0	0
H.Miller.1b	4	1	11	1	Whitt.ss	3	1	0	0
Black.c	3	0	7	1	Heaton.c	3	1	12	2
Wagner.p	3	0	0	0	Rahn.p	3	0	0	1
Totals	34	5	24	11	Totals	29	6	24	9

Fort Meade .... 0 0 0 0 0 0 0 0 0—0
Fort Humphreys ... 0 0 0 0 0 0 3 0 x—3

Runs—Phelps, Viar, Whitt. Error—Summey. Two-base hit—Hartis. Three-base hit—Heaton. Home run—Whitt. Double play—Miller to Black. Struck out—By Wagner, 6; by Rahn, 12. Sacrifice—J. Miller. First base on balls—Off Rahn, 2. Umpires—Jeffries and McDonald.

SOUTHERNS TRIUMPH.

Southern.	AB	H	O	A	Takoma.	AB	H	O	A
Schlorb.2b	3	1	2	1	Bowell.3b	2	0	1	1
Davis.3b	2	0	1	1	Ravef.c	3	1	8	1
Don'son.ss	3	2	2	0	Bishoff.1b	3	2	4	0
Doran.cf	3	1	0	0	Ronald.lf	3	1	0	0
Th'pson.lf	3	1	0	0	Elferd.ss	3	0	1	0
M'kebee.1b	2	0	7	3	Cowell.2b	2	0	1	0
Miller.c	2	0	4	2	Rivif.cf	3	1	0	0
Powell.rf	1	0	0	0	Mouth.rf	2	1	0	0
O'Brien.p	0	0	0	2	Pitten.p	2	1	0	0
Divvers.p	0	0	0	0					
Totals	19	6	12	6	Totals	25	7	15	3

Southern .... 3 0 2 0 0 0—5
Takoma .... 0 0 2 0 0 2—4

Runs—Schlorb, Davis (2), Donaldson (2), Bowell, Bischoff, Ravef, Mouth. Errors—Bischoff (2). Two-base hit—Ronald. Three-base hits—Mouth, Bowell. Home run—Bischoff. Stolen base—Bowell. Struck out—By Pitten, 8. Wild pitch—O'Brien.

BASEBALL TODAY 3:30 P. M.
AMERICAN LEAGUE PARK
Washington vs. St. Louis
TICKETS ON SALE AT PARK AT 9:00 A. M.

TILDEN TOYS IN BEATING SUTTER

Lets Foe Carry Match to 5 Sets and Then Defeats Him.

NEWPORT, R. I., Aug. 20 (A.P.).—The top ranking William T. Tilden, greatest showman that American tennis has produced in its half century of existence, today put on one of the most amazing exhibitions of his colorful court career when he defeated the rising young Clifford Sutter, of New Orleans, intercollegiate and Eastern grass court champion. The score was 7—5, 4—6, 6—3, 2—6, 8—6, and Tilden thus entered the quarter-finals of the current Newport Casino invitation tournament.

The seven times national champion, who has been limping about with a painful hip injury during the past week, dramatized his match with the Louisiana youth, who was the party of the second part recently when Tilden upset the tennis world by defaulting from the Eastern grass court championship after being annoyed by a few hostile spectators.

Tilden Carries Match To Five Sets.

When Tilden withdrew from the courts at Rye, N. Y., he was hopelessly trailing young Sutter. During today's match, however, he revealed enough of his old-time form to convince most of the gallery that he could defeat Sutter, a capable youth who has not yet acquired a good finishing stroke, in straight sets. Yet Lanky Will, to give the gallery a thrill, allowed this match to run through five exciting sets before he called upon his wonderful assortment of strokes to clinch the victory.

During this match, Tilden enacted every role possible in tennis. He ranged from comedian to tragedian and during the last game he went into his favorite role of heroic lead to blast Sutter out of the tourney with a few well played strokes.

The other seven fourth-round matches, though hard played were not very exciting. This play ran true to form and the six remaining seeded players were victorious.

George Lott, determined Chicago player who shared Tilden's Davis Cup singles duties, romped into the last eight by defeating Keith Gledhill, Santa Barbara, Calif., 6—1, 6—2, 6—4. Wilmer Allison, Texan member of the Davis Cup double team, advanced as easily over E. R. Avery, of England, 6—2, 6—1. The other Britisher to reach today's play, F. J. Perry, bowed to Johnny Van Ryn, of Orange, N. J., Allison's partner, 6—2, 7—5, 6—8, 6—3.

Mt. Rainier-Dixie Pig Game at Byrd Stadium

The crucial game of the Prince Georges County section of the Capital City League on Sunday between the Mount Rainier and Dixie Pig Nines has been shifted to the Byrd Stadium at the University of Maryland, it was announced last night. Mount Rainier can clinch the league title by a victory while the Pigs can stay in the race by winning.

Hagen Tops Western Open, Qualifying With Record 67

By PAUL MICKELSON.

INDIANWOOD GOLF CLUB, Orion, Mich., Aug. 20 (A.P.).—Reports of Walter Hagen's complete downfall from the ranks of golfdom's mighty appear to have been grossly exaggerated.

The once royal flush of the links, minus an important golf crown for the first time in 17 long years, spiked these reports for once any way today, when he swept over the Indianwood Golf Club course with a bristling, record-smashing 67, five strokes under par, to lead a field of 142 in the qualifying round of the Western open golf championship.

Not only was the total a course record but it marked the second day in a row that the "Haig" toured the course in the sixties. He carded a 66 in practice yesterday, but the score was not accepted as a record.

Leads Farrell By Stroke.

Sir Walter's great round gave him the lead by one stroke over another far famed stylist, Johnny Farrell, of New York, and a three-shot lead over Charles Guest, Detroit professional and present Southern California open champion, who finished third.

On his record-breaking round today, Hagen played a flawless game except for his second shots. Had they been a trifle stronger he might have trimmed even three or more strokes from his advantage over par.

All told, he speared one eagle, three birdies and played all the remaining holes, with one exception, perfectly. Hagen's eagle came on the first hole, a 460-yard stretch. A 30-foot downhill putt accomplished the trick.

Another 30 foot downhill putt netted him a birdie 3 on the 404-yard second. The next seven holes were played perfectly, and he whistled around the turn with a 32, 3 under par.

The "Haig" was forced to one-putt the eleventh, twelfth and fourteenth for his next collection of birdies, because his second shots stopped short. His only upset by par on the round came on the thirteenth, where he muffed a short putt.

Today's qualifying round, staged for those who failed to place among the low scorers in the 1929 tournament, turned out to be something of a "joker," except for Hagen's return to form. Out of the 142, who tried, 121 qualified by shooting 84s or better. Among the "big shots" who were not forced to qualify and who will open their first drives in tomorrow's first 18-hole round of the 72-hole medal fight for the title, were Tommy Armour, of Detroit, defending champion; Horton Smith and Gene Sarazen, of New York; Ed Dudley, of Wilmington, Del.; Jock Hutchison, Harry Hampton and Al Espinosa, Chicago professionals; Densmore Shute, Lima, Ohio; Henry Ciucci, Stratford, Conn., and Emmett French, Southern Pines, N. C.

Farrell, who, like Hagen, was forced to qualify because he did not compete last year, had rounds of 33 and 35 today, and led the field until Hagen posted his score among the final finishers.

Because of the big room for qualifiers there were no upsets today. Charles (Chick) Evans, jr., of Chicago, former champion, qualified easily with a 74, as did Tony Manero, New York professional and runner-up in the recent St. Paul open, who tallied a 73.

Other low scores today were: Johnny Fischer, Fort Thomas, Ky., amateur, 71; Emerick Kocsis, Detroit, 71; Al Watrous, Detroit, 71; Jimmy Noonan, Chicago, 72; Al Marchi, Urbana, Ohio, 72.

Par, out...... 5 4 3 4 3 4 4 4 4—35
Hagen, out.... 3 3 3 4 3 4 4 4 4—32
Farrell, out... 3 4 3 4 3 5 4 4 3—33
Par, in........ 4 4 5 3 4 5 4 3 5—37—72
Hagen, in..... 4 3 4 4 3 5 4 3 5—35—67
Farrell, in.... 3 4 5 3 4 5 4 3 4—35—68

Middle Atlantic Regatta Entries Will Close Tonight

ALEXANDRIA, Aug. 20.—All entries for the thirty-ninth annual Middle States Regatta, which will be held here Labor Day under the auspices of the Old Dominion Boat Club, must be in the hands of C. Fred Muller, of New York, secretary-treasurer of the association, not later than Thursday at midnight, or bear a postmark of the date August 21.

Upon receipt, the entries will be forwarded to Magnus W. Bales, chairman of the association's regatta committee, who has ararnged a meeting of the committee in Baltimore next Monday night for the purpose of examining the entries and arranging the program. Announcement of the entries will be made at this meeting.

Regatta Is Open to All Comers.

Indications are that the entry list will be the largest in years drawing clubs from New York, Philadelphia, Baltimore, Richmond, Washington, this city and some few clubs from smaller cities in the vicinity of New York and Philadelphia. The regatta is open to all amateur rowing clubs, schools and colleges in the world.

There must be two entries from different clubs in order to insure the race. The entry fees are $5 for singles, $10 for doubles, $15 for fours and $25 for eights. The winner of any event in any class may, upon payment of the entrance fee, enter the next higher class.

A meeting of the Iroquois Athletic Club will be held at 10:30 o'clock Sunday morning at the high school grounds for the purpose of organizing a football team for the coming season. Last season this team won the 135-pound championship of Northern Virginia. Cuddles Owens, coach, requests that all members and those wishing to join attend Sunday's gathering.

Basketball Planned By Celtics.

The St. Mary's Celtic Basket Ball Team met tonight at Hurshman's for the purpose of formulating plans for the coming season. Adviser Edward

LOCAL STARS MEET TODAY IN TENNIS

Considine, Mitchell Gain Quarter-Finals in U. S. Tourney.

Continued from Page 12.

lone remaining representative in the women's division, advanced to the semifinals in doubles by pairing with Jean Artzberger, Pittsburgh, to defeat Mary Mustaikis and Frances Rousse, Detroit, 6—3, 6—4, 6—4. On Tuesday, Mrs. Martinez had entered the singles semifinals by disposing of Ethel Haas, Buffalo, and today she will perform in both sections.

Mrs. Ann Lindemann, 39-year-old St. Louis star, will face Mrs. Martinez in the singles, starting at 1:30 p. m., while Mrs. Lindemann and Mrs. Virginia Dueker, also of St. Louis, will meet the Capital woman and Miss Artzberger in the doubles at 3:30.

Mrs. Lindemann Mother Of 3 Children.

Mrs. Lindemann, mother of three children, one of whom, a girl, 21, plays the net game capably herself, advanced yesterday by defeating Rose F. Hofkin, Philadelphia, after losing the first set. The scores were 3—6, 6—1, 6—3. Mrs. Martinez reached the semifinals by winning over Miss Haas on Tuesday.

Considine and Mitchell advanced to the third round in the doubles, drawing a first round bye and all but whitewashing James Keenan, jr., and J. McConnell, Buffalo, 6—0, 6—1, 6—0. The capital pair rank fourth in the seeded list headed by George Jennings, Chicago and Jack Delara, Los Angeles, who had an easy time winning their first round match from Harvey Terrell and Robert Lake, Birmingham, 6—4, 6—1, 6—2.

Alan Staubly, George Washington University netman, representing Martinsburg, W. Va., paired with Doug Thomas, of the same city, to defeat Edward Phillips, Minneapolis, and Saul Naidorff, Plainfield, N. J., 9—7, 6—2, 7—5.

SPENGLER POST MEETS.

Members of the Spengler Post Team will meet tonight at the home of Manager Hayre at 7:30 o'clock.

OLMSTEDS VS. REPAIRMEN.

The Olmsted Grill Nine plays the District Repair Shop Team tomorrow on the North Ellipse at 5 o'clock.

Harlow presided at the meeting and spoke of the coming activities. Practice will be held in the near future as soon as a suitable hall can be found.

Southern.	AB	H	O	A	R. F. P.	AB	H	O	A
Latham.lf	3	1	2	0	Watkins.ss	3	0	3	2
Darnell.2b	5	2	2	2	Kelley.3b	4	1	1	2
Moore.1b	5	3	10	0	Beach.lf	4	2	1	0
Lee.3b	5	2	1	3	Reid.1b	3	0	9	1
Brenner.ss	4	2	1	4	Curtin.p	4	1	0	5
J.Ham'n.cf	4	2	1	0	Boswell.c	4	0	4	1
Kite.rf	4	0	0	0	Durrell.cf	4	0	3	0
F.Ham'n.c	3	2	5	0	Garland.rf	4	0	1	1
Armstr'g.p	4	2	5	0	Sorrell.2b	2	0	2	0
					Cabrell.cf	3	1	0	0
Totals	37	16	27	9	Totals	35	5	24	12

R. F. P. All Stars ... 0 0 0 1 1 3 0 0 0—5
So. Railway Shop ... 0 0 1 4 4 0 0 0 x—9

Errors—Moore, Brenner, Cabrell (2). Two-base hits—Hamilton F. (2), Moore, Beach, Watkins, Lee. Three-base hits—Darnell, Moore. Home run—J. Hamilton. Double play—Brenner to Moore. Umpires—McDonald and Sydner.

UNITED CIGAR STORES SPECIAL

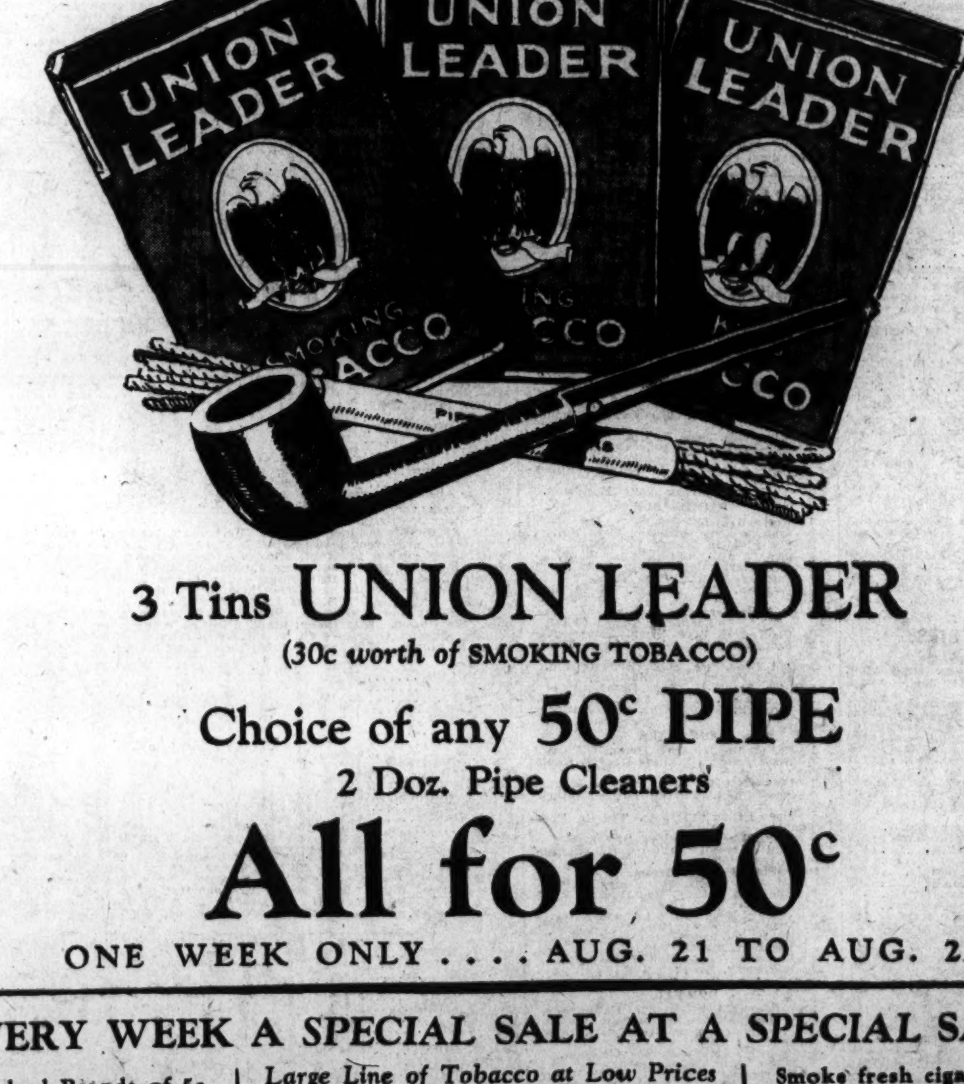

3 Tins UNION LEADER
(30c worth of SMOKING TOBACCO)
Choice of any 50c PIPE
2 Doz. Pipe Cleaners
All for 50c
ONE WEEK ONLY.... AUG. 21 TO AUG. 27

EVERY WEEK A SPECIAL SALE AT A SPECIAL SAVING

Standard Brands of 5c GUM, CANDY & MINTS IN ALL OUR STORES
3 for 10c

Large Line of Tobacco at Low Prices
Blue Boar, 8 oz. $1.05
" " 16 oz. $1.90
Half & Half, 16 oz. $1.00
Dills Cut Plug, 8 oz. ..... $ .65
" " " 16 oz. $1.25
Other 8 and 16 oz. pkgs. at LOW PRICES

Smoke fresh cigarettes at the lowest prices
LUCKY STRIKE—OLD GOLD (and others)
12c per pack

UNITED CIGAR STORES
AND ALL WHELAN DRUG STORES

RISING STOCKS MEET STURDY OPPOSITION

Long List Closes Up 1 to 3 Points and Specialties Climb Higher.

OIL DIVIDENDS PASSED

New York, Aug. 20 (A.P.).—Strenuous efforts to make a bull market were pushed forward by professional operators in today's stock market, with a tinge of cheerfulness in the weekly steel trade reviews and firm commodity markets helping the cause.

The advance encountered considerable opposition, however, and confirmed bears hammered at some of the oils, coppers and specialties. Nevertheless, a long list of important shares closed with net gains of 1 to 3 points, with a few specialties up 4 to 20. Trading about approximated yesterday's pace, with total sales of 1,817,580 shares.

Omission of dividends by Shell Union and Warner Quinlan prompted selling of the oils, but reduction of Hudson Motors annual rate from $5 to $3 was less drastic than expected, and some short covering developed in the motor group. Hudson closed up more than a point, and Auburn 4½.

Steel Operations Gain.

Iron Age placed steel mill operations at 53 per cent of capacity, a gain of 1 per cent over last week, and the first upturn reported by this publication since the week after the mid-year closings.

Steel pointed to firmness in the scrap market, with an advance of 50 cents a ton at Pittsburgh, as of favorable augury. The demand for structural steel, and for steel for railway equipment, ship building, pipe lines and machinery shows a little more activity, while inquiries from automobile manufacturers remain light. Both U. S. Steel and Bethlehem rose more than 2 points, but lost part of their advance before the close.

The coppers were depressed by continued slackness of demand for the red metal. Producers and consumers appear deadlocked, over the price which continues 10¾ cents bid and 11 asked. Kennecott sagged 2 points to a new low for the present stock, and Federal Mining, a comparatively inactive issue, most of which is held by American Smelting, sold at 115, the lowest in three years, and off 35 from the last transaction.

Razor Stocks Soft.

Other soft spots included the safety razor stocks, recently strong on merger rumors. Autostrop lost about 6, and Gillette half as much. In the oils, Royal Dutch, which controls Shell Union, recorded a new low, as did Warner Quinlan.

Diamond Match was a buoyant feature, rising 20 points in a small turnover. Case gained 7, Warren Bros. and International Business Machines, 4. Stocks closing 2 to 3 points higher included Loews, Radio Keith, United Aircraft, American Tobacco B, American Telephone, American Power & Light, American & Foreign Power, Columbian Carbon, Westinghouse Electric, Paramount, and American Can.

The commodity markets were generally firm, with the exception of sugar. Refiners cut the price of granulated .15 of a cent, to 4.35 cents a pound. Bullish weather and better prices in foreign markets influenced a rise of 1½ to 1⅞ cents in wheat and 2¼ to 2⅞ in corn.

Hog Quotations Good.

Hog prices were quoted at Chicago at the best levels since August of last year. Cotton fluctuated rather erratically, but was well bought on declines and closed 45 to 55 cents a bale higher.

Standard Statistics Co. estimated that farm income would show a reduction of about 12 per cent from last year, but pointed out that this would be less than half the drop experienced in 1921 and added that it should not prove an insurmountable obstacle to trade recovery. Unofficial information reaching Wall street regarding mail order sales has been a little more favorable of late.

Foreign exchanges were inclined to ease. Sterling cables slipped off a little early in the day, but returned to $4.87⅛, unchanged from yesterday. The peseta again sagged.

CHICAGO GRAIN.

Chicago, Aug. 20 (A.P.).—Corn led an upward flight of grain values today. Authoritative estimates that United States wheat, oats, rye and barley supplies this season lumped together with corn were 435,000,000 bushels short of the actual disappearance of these grains last season did much to bring about the soaring of prices. It was also pointed out that in addition to the shortage of grain, there have been immense losses in potatoes and other root crops as well as sorghums, and forage, and that wheat and rye were approximately 50 cents under prices of a year ago with corn and oats 10 cents under.

Closing quotations on corn were unsettled, 2 to 2⅞ cents a bushel higher than yesterday's finish. Wheat closed firm, 1½ to 2 cents up, oats 1¾ to 1½ cents advanced, and provisions varying from 2 cents decline to a rise of 27 cents.

Friends of higher prices for corn and other cereals contended that the extraordinary damage to the 1930 corn crop should not be regarded individually, but that all the grain crops this season form one inseparable unit such as never before to a like extent has been the case. Tending further in particular to lift the corn market today were official reports indicating that in important areas the corn crop despite recent rains was not better than a week ago.

Advices regarding the corn outlook in northern Illinois were especially pessimistic, although this region has heretofore been considered relatively promising.

One of the foremost unofficial crop experts in the country went on record today as saying the corn prospect in northern Illinois even where there has been but little firing or imperfect pollenization was surprisingly poor owing to the number of ears with kernels so backward that they could not ripen into merchantable grain. He cited for example the Ruth Hanna McCormick farms, where 100 per cent good farming has been used, and where the most advanced fields showed fully one-third of ears ot be in this backward condition, with kernels only one-fourth of the size they should be at this time.

Meanwhile, adding to the consequent buoyancy of the corn market was the fact that corn prices showed better than a ten to one feeding ratio, with hogs today quoted at the highest figures reached in a year and up since yesterday as much as 50 cents a hundredweight.

Wheat and oats paralleled the action of corn, but wheat gains were checked by word of better weather in Europe and of ideal harvest weather in Canada, with export demand slow today for wheat from North America, on the other hand, falling off in reception of domestic winter wheat attracted notice in connection with increasing reports of enlarged use of wheat as feed for livestock.

Provisions reflected the jumps in hog values and also in grain.

Cash grain:

WHEAT—No. 1, hard, 88¼@89; No. 2, yellow, hard, 88; No. 1, Northern spring, 87½; No. 2, mixed, 88½.

CORN—No. 2, mixed, 99@1.00; No. 1, yellow, 99½@1.00; No. 2, white, 1.02@1.03.

OATS—No. 1, white, 39½; No. 2, white, 39¼@39½.

RYE—No sales.

BARLEY—57@66.

GRAIN AND PROVISIONS FUTURES.

	High.	Low.	Close.
Wheat—			
September	90½	88½	89
December	93⅞	91¼	93⅜
March	98⅛	95⅞	98
May	1.01⅛	98⅞	1.01
Corn—			
September	98	94⅛	97⅞
December	91⅞	89	91⅜
March	93⅛	90½	93⅛
May	95⅞	92⅞	95⅜
Oats—			
September	39⅛	38¼	39⅜
December	42½	41⅝	42⅜
March	44⅜	43⅝	44⅜
May	46⅛	45⅛	46⅛
Rye—			
September	57	54½	56¾
December	62⅛	59⅝	62⅛
March	66⅞	64¼	66⅝
May	68	66⅛	68
Lard—			
September	10.95	10.85	10.95
October	10.92	10.85	10.92
November	10.75	10.85	10.75
Bellies—			
September	14.00	13.97	13.97

NEW YORK STOCK EXCHANGE TRANSACTIONS OF YESTERDAY

Sales in hundreds.		High	Low	Last	Chg.	Bid
	A					
2	Abitibi P P	23⅛	23⅛	23⅛	+ ⅛	23⅛
8	Adams Exp (1.60)	26	25⅝	26⅝	+ ¼	25⅝
5	Ahumada L	⅝	⅝	⅝		⅝
60	Air Reduc (3)	119¾	117½	118	— ¼	117½
2	Air Way E Ap (2½)	17	16⅝	16⅝	— ½	16½
2	Ajax Rub	1⅛	1⅛	1⅛	+ ⅛	1⅛
1	Alaska Jun	5⅛	5⅛	5⅛		5⅛
7	A P W Pap	11⅝	10½	11⅝	+ ½	10½
18	Alleghany	20⅞	20⅛	20⅝	+ 1⅛	20⅝
9	Al Chem & Dye (6)	262	260	261⅜	+ ¾	261
1	Al Ch & Dy pf (7)	126	126	126	+ ¾	125
29	Allis Ch Mfg (3)	54½	53	53¼	+ ¾	53¼
88	Amerada (2)	25¼	24⅞	24⅞	+ ¼	24⅞
8	Am Agri Chem	6¾	6	6	— ¼	6
7	Am Agr Chem pf	36⅝	35	35	— 2½	35
1	Am Bank Note (2)	83⅛	83½	83⅛	— ⅞	77
20	Am Bank N pf (3) AS (z)	63	63	63		62½
4	Am Brake Shoe (2.40)	43½	43½	43½		44
100	Am Br Shoe pf (7) AS (z)	121⅞	121	121⅞	+ 1	121
71	Am Brown B El	18⅛	16⅝	18⅛	+ 1⅝	18¼
20	Am Brown B pf (7) AS (z)	73	73	73	+ ½	71
419	Am Can (4)	128⅛	125¼	127⅞	+ 1⅞	127¼
1	Am Car & Fdy (6)	44½	44½	44½	+ ½	43
1	Am Coml Al	12⅞	12⅝	12⅝		12⅝
1	Am Europ	35	35	35		35
305	Am & For Pow	71⅞	69	71⅝	+ 2⅛	71
2	Am Hawai S S (1b)	14⅞	14⅞	14⅞	+ ⅜	14½
2	Am Home Prod (4.20)	61	60¾	61	+ 1	60⅜
9	Am Ice (3)	33	32	32		32
30	Am Internat (2)	33¾	33	33½	+ ½	33¼
10	Am-La Fr. pf AS (z)	15¼	15¼	15¼	+ ½	15
1	Am Loco (4)	40½	40½	40½	+ ½	40½
8	Am Mach & F n	40⅞	40⅞	40⅞	+ ⅛	40½
1	Am Mach & Met	7¾	7⅞	7⅞	— ½	8
18	Am Metal (1.50)	30	29⅞	30		30
22	Am Pow & L (1s)	83	80½	82	+ 3	82½
7	Am P & L 6% pf (6)	102½	101⅝	101⅝	— ½	101½
3	Am P & L pf A (3½)	82	82	82		81½
1	Am P & L pf A stp (3)	85	85	85		85½
35	Am Rad St San (1½)	25¼	24⅞	25⅛	+ ⅛	25⅛
3	Am Repub	19⅛	19	19		18
11	Am Roll Mill (2a)	56⅛	55	56⅛	+ 2⅛	56
1	Am Safety Raz (5)	63	63	63	— ½	62¾
13	Am Shi & Com	2⅛	2	2	— ⅛	1⅞
30	Am Shipbuild (5) AS (z)	49⅞	49⅝	49⅞	+ ⅛	49½
42	Am Smelt & R (4)	66⅝	66⅜	66⅜	— ⅛	66
1	Am Smelt 2d pf (6)	101½	101½	101½	+ ½	101
1	Am Snuff (3)	41	41	41	+ ½	41
1	Am Steel Fdrs (3)	36⅞	36⅝	36⅝	+ ⅝	36⅝
1	Am Steel F. pf (7) AS (z)	112	112	112		
30	Am Sugar Ref (5)	53½	53½	53½	— 1	52
1	Am Sugar pf (7)	103⅝	103¼	103¼	+ 1½	100⅞
3	Am Sumat Tob	11⅛	11	11⅛		11⅛
3	Am Tel & C (5) AS (z)	21	20	20	— ⅛	19
30	Am Tel & Tel (9)	212½	209	211⅞	+ 3	211¾
89	Am Tob (12b)	246	246	246		243
1	Am Tob. B (12b)	251¾	249	251	+ 2¼	251
14	Am Tob n wi	126⅝	124⅞	125⅞	+ ⅝	125⅛
36	Am Type Fdrs (8)	124	123	124	+ 4¾	120
2	Am Wat Wks (1s)	91⅝	89	90	+ 1½	90
47	Am Woolen	11	10½	11	+ 1⅛	11
12	Am Wool pf	26¼	26⅛	26⅛	+ 1⅛	25¼
1	Am Wtg P. pf (4)	37½	37½	37½	+ 1	37
135	Anaconda (3½)	47⅛	45⅜	46⅞	+ 1½	46¼
1	Andes Cop (1½)	20⅜	20⅜	20⅜	+ ⅜	20⅛
3	Archer-Dan M (2)	20⅛	20⅛	20⅛		20⅛
40	Arch-Dan M. pf (7) AS (z)	109⅜	109⅜	109⅜		109
1	Armour Del. pf (7)	73¼	73¼	73¼	+ ½	73½
1	Arm of Ill. B	3	2⅞	2⅞	+ ¼	2⅞
5	Arnold Const	5⅝	5⅝	5⅞	+ ⅜	5⅝
1	Asso Dry Gds (2½)	33⅝	33⅝	33⅝		33¼
1	Atch T & S F (10)	216	216	216		212
1	Atchison pf (5)	106⅝	106⅝	106⅝	— ½	108½
22	Atlantic Ref (2b)	37⅞	36	36⅞	— ⅛	36⅞
6	Atlas Stores (1a)	30¼	30	30		29
67	Auburn Auto (4a)	111	105	109¾	+ 4½	109
40	Auto St Razor A (3)	72¾	67½	67½	— 6¾	67½
9	Aviation Corp	5¾	5½	5½	— ¼	5½
	B					
52	Baldwin Loco (1¾)	29⅞	29	29½	+ ½	29⅜
10	Baldwin Loco pf (7) AS (z)	110	110	110		108½
12	Balt & Ohio (7)	101⅛	100	100	— 1⅜	99½
20	Barker Bros (2) AS (z)	12½	12½	12½		12½
25	Barnsdall A (2)	23⅝	22⅛	22⅝	— ⅜	22½
1	Beatrice Cr (4)	78	78	78		76
2	Bendix Aviat (2)	31⅞	31⅜	31⅜		31
13	Best & Co (2)	47	45⅝	47	+ 1⅝	46½
69	Bethlehem St (6)	81⅜	79¾	80⅝	+ 1⅜	80½
12	Bohn Alum (3)	30¼	29	29⅞	— 1⅛	29
34	Borden (3)	77⅞	76⅞	76⅞	— ⅜	77⅛
1	Borg-Warner (3)	28⅞	28⅞	28⅞	+ ⅜	28½
242	Briggs Mfg	21½	20⅝	21⅛	+ ⅜	21
22	Brockway Mot	17	15⅞	16⅞	+ ⅞	16½
4	Bklyn Un Gas (5)	128	124¼	124½	+ 2	124
1	Brunswick Balke	16½	16⅛	16½	+ 2½	16⅜
3	Bruns T & Ry	9⅛	9	9		
3	Bucyrus-Erie (1)	23	22⅞	23	+ ¼	22½
1	Bucyrus-Erie cvt pf (2½)	35⅜	35⅜	35⅝	+ ½	35¼
2	Budd Mfg (1)	8½	8½	8½		8¼
1	Budd Wheel (1)	10⅞	10⅜	10⅜		10½
20	Bullard Co (1.60)	24⅞	24¼	24½	+ ⅝	24
1	Bulova Watch (3) XD	27⅜	27⅜	27⅜	+ ⅜	27
44	Burroughs Add Mach (1)	34⅝	32⅝	34⅛	+ 1⅞	34
1	Butte Cop & Z	2⅞	2⅞	2⅞		2⅝
3	Butte & Sup M	1⅝	1⅝	1⅝		1⅝
1	Butterick	15¼	15¼	15¼		15
53	Byers Co	70⅝	68⅜	69⅝	+ 1⅜	69½
10	Byers pf (7) AS (z)	108½	108½	108½		108½
	C					
1	Callahan Z Ld	1	1	1		¾
5	Calumet & Ariz (2)	55½	55	55	— ½	54½
4	Calumet & Hec (1½b)	14⅛	13⅞	13⅞	— ⅛	13⅞
23	Canadian Pac (10)	175	173	174	— 1	173½
62	Canadian Pac new	43⅛	42½	42¾	— ⅛	42¾
2	Cannon Mills (1.60)	21⅛	21⅛	21⅛	— ¼	20¾
1	Cap Admin A	15⅞	15⅛	15⅞	+ ⅛	15⅝
1	Cap Admin pf A (3)	33⅝	33⅝	33⅝	+ ⅝	33⅜
330	Case (J I) (6)	186⅞	180	186⅛	+ 7½	186
34	Caterpil Tr (3¾b)	56½	53⅝	56	+ 1	56
2	Celotex Co	13⅝	13⅛	13½		13⅝
6	Cerro de Pasco (6)	46⅞	46	46	— ⅞	45½
2	Certain-teed	6½	6¼	6¼	— ¼	6⅛
4	Checker Cab (4.20)	22¼	22¼	22¼		22
13	Ches & Ohio new	47⅞	46⅞	46⅞	— 1	46⅝
1	Ches Corp (3)	64⅞	64¼	64¼	— ¾	64¼
5	Chicago & Alton	3⅜	3⅜	3⅜		3½
3	Chicago & Alton pf	3½	3¼	3½		3⅜
5	Chicago Gt West	10⅜	10	10		10
5	Chicago Gt West pf	36⅞	36⅛	36¼	— ⅛	36⅛
2	Chi M & St P & P	14	13⅞	14		13⅞
3	Chic & N W (5)	71	71	71		71⅝
3	Chic Pneu T	14⅜	14¼	14⅜		14¼
1	Childs Co (2.40)	49½	49½	49½	+ ¾	49½
80	Chrysler (3)	28½	27½	28¼	+ 1	28
3	City Ice & F (3.60a)	40¾	40½	40¾		40
1	City Stores (½)	6⅞	6⅞	6⅞	+ ¼	6⅜
20	C C C & St L pf (5) AS (z)	105½	105	105	— ½	105
20	Clev & Pitts (3½) AS (z)	78¼	78¼	78¼	+ ¾	78
6	Coca Cola (6)	176⅞	175	176⅞	+ 1⅞	176¼
5	Coca Cola A (3)	51¼	51⅛	51⅛	— ⅛	51¼
2	Colgate-Palm (2½)	56½	56½	56½	+ ⅛	56½
3	Colgate-Palm pf (6)	102⅞	102	102⅞	+ ⅞	101½
6	Coll & Aik	22	21	21	— ⅛	21
10	Col Fuel & Ir (2)	49¼	48	48¾	+ ⅛	48¼
119	Colum G & E (2)	60⅜	57½	59⅞	+ 1⅜	59½
2	Col G & E pf A (6)	109⅝	109¼	109⅝	+ ⅝	109
128	Colum Graph (.28)	14⅛	13½	14⅛	+ ⅜	14⅛
3	Colum Carb (6b)	135½	131	134⅞	+ 3½	133½
15	Com'l Credit (2)	26	25⅛	26	+ ⅜	26
13	Com Cr 7% pf (1¾) AS (z)	24⅞	24⅞	24⅞		25
30	Com Cr pf B (2) AS (z)	24⅞	24⅝	24⅞		24½
4	Com Invest Tr (1.60a)	35⅛	35	35	— ¼	35
118	Com'l Solv (1)	25⅜	24⅞	25⅛	— ⅛	24⅞
168	Com'with So (.60)	13⅛	13	13⅛	— ⅛	13⅛
1	Com'with So pf (6)	101¼	101¼	101¼	+ ¼	101
20	Consoleum Nairn	12	11⅞	12		11⅞
20	Cons Cig 6½% p(6½) AS (z)	70	70	70	+ ⅝	70
213	Consol Gas (4)	107¼	105⅞	106⅞	+ ¼	106
1	Consol Gas pf (5)	103⅛	103⅛	103⅛	+ ⅛	103
6	Consol Text	½	½	½		½
1	Container B	4½	4½	4½		4⅜
1	Cont Baking A	24⅛	24	24⅛	+ ⅛	23¾
6	Cont Baking B	3¾	3⅝	3⅝		3⅝
2	Cont Baking pf (8)	71	71	71	+ ½	71
42	Cont Can (2½)	55⅞	54	55	+ 1	55¼
9	Conti Mot	3¾	3¾	3¾		3⅝
21	Conti Oil Del	20⅞	19⅞	19⅞	— ⅜	20
24	Conti Shares (1)	21⅝	20⅝	21⅛	— ⅛	21
15	Corn Prod (4¼b)	91¼	90⅛	91¼	+ 1⅛	90⅝
8	Coty	18⅞	18⅜	18⅝	— ¼	18½
2	Cuba Cane Pr	2⅝	2⅝	2⅝		2⅝
4	Cuba Co	14	13	13	— 1	12½
100	Cuban Am S pf (z) AS	35	35	35		
1	Cuban Dom Sug	⅝	⅝	⅝		½
1	Cudahy Pack (4)	40	40	40		39½
1	Curtis Pub (6½b) XD	111½	111½	111½	— 2	105
1	Curtis Pub pf (7)	119½	119½	119½	+ ½	118¾
25	Curtiss Wright	7⅝	7	7	— ⅛	7⅛
34	Curtiss Wr A	9⅝	8⅞	9	— ⅜	9
1	Cutler Ham (3½)	57⅞	58⅞	58⅞		58
	D					
6	Davison Chem	26¼	26	26⅛		26
1	Del & Hud (9)	163	163	163	— 1½	161
1	Del Lack & W (6)	114	114	114		113½
9	Detroit Edison (8)	220	218	219	+ 2	215
10	Devoe & R pf (7) (z) AS	99	99	99	+ 1	
11	Diamond Mat (8) (z)	245	231	245	+ 20	244
2	Dome Mines (1)	7⅝	7½	7½		7½
79	Drug Inc (4)	79⅝	78	79⅜	+ ⅜	79¼
2	Dunhill Int (4a)	20	20	20	+ ¾	19⅛
63	Du Pont de Nem (4)	114⅝	112	113¼	+ 1½	113
2	Du Pont deb (6)	119½	119¼	119½	+ ½	118¾
	E					
1	Eastern Roll (1½)	14½	14½	14½	— ½	14
36	Eastman Kod (8b)	214¼	208¼	212	+ 1¼	212
6	Eaton Ax & S (3)	23½	22½	22½	— ¾	22½
1	Eiting Sch pf	38	38	38		38
23	Elec Auto L (6)	69⅛	68⅛	69	— 2	68⅞
1	Elec Boat	4⅝	4⅜	4⅝		4½
286	El Pow & Lgt (1)	69	66¼	68⅛	+ 1⅞	68⅛
1	Elec Pow & Lt pf (6)	98⅞	98⅞	98⅞	+ ¼	98½
1	Elec Stor Batt (5)	63⅛	63⅛	63⅛	+ ⅜	63⅛
2	End John pf (7)	111	111	111		111
1	Eng Pub Serv (2.40)	49⅝	49⅜	49⅜	— ⅜	48⅝
1	Eng P S 5% pf (5)	98	98	98	— 4¾	97½
1	Eng P S 5½% pf (5½)	99⅛	99⅛	99⅛	— 1⅝	100⅛
7	Equit Off Bldg (3)	46	46	46		46
5	Erie R R	38⅛	38⅜	38⅜	+ ¼	38¼
	F					
20	Fairbanks M pf (7) AS (z)	109	109	109		109
25	Fed Lt & Tr (1¼a)	65	65	65		62¾
1	Fed Min & Sm	115	115	115	— 35	115
2	Fed M & Sm pf (7)	100¼	100	100¼	+ 1⅛	99
1	Federal Mot (.80)	8	8	8		8
1	Fid P Fire Ins (2.60)	64	64	64		63¾
1	Firestone T & R (1.60)	21	21	21	+ 2	20¾
5	Firestone T & R pf (6)	72¾	72½	72¾		72¾
2	First Nat St (2½)	55⅛	55⅛	55⅛	— ¼	54¾
4	Fisk Rubber	2	2	2	+ 1⅛	1⅞
50	Fisk Rub 1st pf AS (z)	6	6	6	+ ¼	5¾
16	Foster Wheel (2)	56⅞	55⅞	56	+ ⅞	56¼
2	Fourth N Inv	32	32	32		31½
296	Fox Film A (4)	43¼	41	42¾	+ 1½	42½
6	Freeport Tex (5b)	42¾	42	42	— ½	42
20	Fuller pr pf (7.94b) AS (z)	89¾	89¾	89¾		89¾
	G					
1	Gabriel A	6⅞	6⅞	6⅞	— ¾	6¼
2	Gardner Mot	2⅝	2⅝	2⅝	+ ⅛	2¼
10	Gen Am Inv pf (6)	93⅝	93⅝	93⅝	+ 3½	91
1	Gen Am Tank (4a)	86	85⅛	86		85⅝
1	Gen Asphalt (4)	42	42	42		41
3	Gen Bronze (1.25h) XD	16	15⅝	16	+ 1½	15⅝
1	Gen Cable	15	15	15	+ ⅛	14⅞
2	Gen Cigar (4)	43	43	43		42½
10	Gen Cigar. pf (7) AS (z)	116	116	116		115½
293	Gen Elec (1.60)	71¼	69¾	70¼	+ ⅛	70¼
6	Gen Elec spl (.60)	11⅞	11¾	11⅞	+ ⅛	11⅞
83	Gen Foods (3)	55⅛	54¼	55	+ ¾	54¾
23	Gen G & El. A (.30a)	8⅝	8⅜	8⅝	+ ¼	8⅝
1	Gen G & El cv pf (6)	80	80	80		80
7	Gen Mills (3)	48¼	45⅝	45⅝	+ 2½	47
5	Gen Mills. pf (6)	90	90	90		89¾
530	Gen Mot (3)	44⅞	43½	44⅝	+ 1	44⅝
12	Gen Mot 5% pf (5)	97¾	97½	97⅝	+ ⅛	97
10	Gen Pub Serv (6j)	35⅝	34¾	34½	— ½	34½
2	Gen Rail Sig (5)	77⅛	77	77⅛	— ½	76
4	Gen Real & Ut	10⅞	10⅞	10⅞	— ⅛	10½
1	Gen Real & U. pf (6k)	81¼	81¼	81¼	+ ⅜	81
17	Gen Refract (4¾b)	74⅞	73⅞	74⅞	+ ⅛	74
26	Gen Thea Eq	30⅞	30	30⅝	+ ⅝	30½
188	Gillette Saf R (5)	78⅛	74⅞	76⅛	— 3⅜	75⅛
9	Gimbel Bros	10⅛	10⅛	10⅛	— ⅛	10
1	Glidden Co (2)	15	15	15		15⅛
4	Gobel Adolph	8⅝	8⅝	8⅝	— ½	8⅜
34	Gold Dust (2½)	41⅛	40¼	40⅞	+ ⅛	40⅞
12	Goodrich	23⅝	23	23	— ⅛	23
13	Goodyear T (5)	63¼	62	63¼	+ ⅝	63¾
3	Goth Silk H	10½	10½	10½		10¼
4	Graham Paige	6⅛	5⅞	6⅛		6
17	Granby Con M (3)	23	21⅝	22	— 1¼	21⅝
2	Grand Sil St (1)	38	38	38		37
3	Grand Union	15	15	15	— ⅝	15⅜
6	Grand Union pf (3)	41⅛	41⅛	41⅛		41
2	Granite C St (4)	31⅜	31½	31½	— ⅛	31½
2	Grant (W T) (1)	31⅞	31⅝	31⅝	+ ⅜	31⅝
1	Gt No Ry pf (5)	79⅝	78⅝	78⅝	+ ⅝	78
6	Gt Nor Ir Ore ctf (3¾)	20½	20½	20½	+ ⅛	20½
6	Gt West Sug (1.40)	17⅛	17⅛	17⅛	+ ¼	17⅛
65	Grigsby Grunow	14⅝	13⅜	13⅝	+ ⅛	13⅜
3	Guantan Sug	⅝	⅝	⅝	— ⅛	½
	H					
220	Hack Water (1½) AS (z)	35	34⅝	34⅞	— ½	34⅜
15	Hahn Dept St	17	16⅛	16⅞	+ ⅜	16⅞
1	Hall Print (2)	22½	22½	22½	+ ⅜	21½
1	Harb Walker (2)	50	50	50		50
3	Hayes Body	6⅞	6⅝	6⅝		6⅝
1	Hercules Mot (1.80)	24⅛	24⅛	24⅛		24
10	Hercules Pow pf (7) AS	118½	118½	118½	+ 2⅛	118½
100	Houston Oil (10%j)	81⅛	78⅜	80⅞	+ 1⅛	80½
2	Howe Sound (4)	28½	28	28½	+ ½	28½
2	Hudson & Man (3½)	48⅛	47	47⅝	+ ⅝	47
27	Hudson Mot (5)	30⅞	30	30⅞	+ 1⅛	30⅛
12	Hupp Motor (2)	13⅛	12⅞	13		13
	I					
16	Illinois Cent (7)	115	113½	113½	— 2	113½
7	Indep O & G (2)	21⅞	21⅝	21⅝	— ⅜	21¼
1	Ind Motorcy	4⅞	4⅞	4⅞		4½
33	Indian Refin	11⅞	11⅛	11½		11½
2	Inland Stl (4)	76	75¼	76	+ 1	76
11	Inspirat Cop (2)	14⅝	14¼	14¼		14⅛
1	Insuransh ct (Md) (.60)	11⅛	11⅛	11⅛	— 1⅛	11⅛
1	Intercon Rub	2⅛	2⅛	2⅛		2⅛
2	Internat Agri	6	5⅞	5⅞	— ⅛	5⅞
2	Inter Bus Mach (6a)	178	176¼	178⅛	+ 4½	173
3	Int Carrier Ltd (¼)	12⅛	12	12		12
25	Int Comb E	6	5½	6	+ ⅜	5⅞
1	Int Comb pf ctfs	59	59	59	+ 1	52½
2	Int Comb E pfp	60	60	60	+ 1½	60
66	Int Harvest (2½)	80	76	77⅞	+ 1	77½
10	Int Harvest pf (7)	144	143¼	144	+ ¾	143½
15	Int Hydro El A (2k)	36⅝	35¼	36	+ 1	36½
4	Int Match ptc pf (4)	76⅛	75⅞	76⅛	+ ½	78⅛
327	Int Nick Can (1)	21⅞	20⅞	21⅜	+ 1	21⅛
360	Int Nick rts	¼				
3	Int Pap & P B (2.40)	18⅞	18⅞	18⅞		18¼
10	Int Pap & P C	8¼	8	8		7⅞
4	Int Print Ink (3)	29⅜	29	29⅜	+ ⅜	29½
213	Int Salt new	41	40	41	+ ⅛	40⅞
1	Inter Shoe (3)	53¼	53¼	53¼	+ ⅜	53⅛
128	Int Tel & Tel (2)	45⅞	44	45	+ 1	44⅞
31	Interst Dept St (2)	25⅞	24¼	25⅞	+ 1⅛	25⅜
60	Int D St pf xw (7) AS (z)	77⅞	74⅞	75	+ 10	74
2	Invest Equity (2)	14⅛	14	14		14
	J					
9	Jewel Tea (4b)	51	49⅝	51	+ 1⅜	50½
100	Johns Manville (3)	93¾	90½	92	+ 1½	92
10	Jones & L S pf (7) AS (z)	122¾	122¾	122¾	+ 1¼	121¼
2	Jordan Motor	1⅛	1⅛	1⅛	+ ⅛	1⅛
	K					
2	Keith A Orpheum pf (7)	115	113	115	+ 3	112
2	Kelly Spring	3½	3⅜	3⅜	— ⅛	3¼
20	Kelly Spring 8% pf AS (z)	21½	21½	21½	— ½	20¼
2	Kelsey Hayes Wh (2)	29¾	29⅜	29⅜	— ½	29
9	Kelvinator	15⅝	15⅜	15⅜		15⅜
398	Kennecott (3)	36⅛	34⅞	34⅞	— 1⅞	34⅞
10	Kinney pf (8) AS (z)	79	79	79		79
1	Kolster Radio	2⅞	2⅝	2⅞		2⅞
2	Kresge (S S) (1.60)	29⅝	29⅛	29⅜	+ ⅜	29
96	Kreuger & Toll (1.60)	26⅞	26½	26⅝	+ ⅛	26½
20	Kroger Groc (1)	24	23⅛	24	+ ⅝	23½
	L					
3	Lambert (8)	92	91	91	— ¾	91
310	Lehigh P C pf (7) AS (z)	105	105	105		105
3	Lehigh Val C	10½	10⅜	10⅜	+ 1	10⅜
1	Lehigh Val C pf (3)	25	25	25	— ½	25
18	Lehman Corp (3)	71½	69½	71	+ 1⅜	70½
5	Liggett & Myers (5b)	95⅝	95	95⅛	+ ½	96
77	Liggett & Myers B (5b)	98	95½	97⅞	+ 2⅛	97½
4	Liquid Carb (4)	67¾	67	67⅜	+ ⅛	66½
94	Loew's (3)	69⅞	67⅝	69⅞	+ 2⅜	69⅛
1	Loew's pf (6½)	104	104	104	+ 1	104
3	Loft	3⅛	3⅛	3⅛		3½
26	Loose Wil Bis (2.60b)	60	58½	59⅞	+ ¾	59½
52	Lorillard (P)	23⅛	22⅞	22⅞	— ¼	22¾
1	Louisiana Oil	8⅞	8⅞	8⅞		8½
3	Louis G & E A (1¾)	38	37½	37½	— ½	36½
1	Louis & Nash (7)	120	120	120		119
3	Ludlum Steel (2)	24⅜	24¼	24⅜	— 1⅜	23¾
	M					
1	Mack Trucks (6)	55⅞	55⅞	55⅞	— ½	55
41	Macy (R H) (3b)	126⅜	124	124½	+ ½	124¼
9	Magma Cop (4)	31⅝	31	31	— 1⅛	30⅞
10	Manh E Ry gtd (7) (z) AS	50	50	50		50
27	Mar Mid Corp (1.20)	31⅛	30⅛	30¼	— ¾	30¼
2	Marlin Rock (3⅜b)	35	35	35		35
3	Marmon Mot	10⅛	10	10⅛	+ 1	10½
1	Marsh Field (2½)	37⅞	37⅞	37⅞		37⅞
11	May Dept St (2a)	43⅛	41⅞	42¼	+ ⅜	41⅛
1	McCrory St B (2) XD	56⅛	56⅛	56⅛	+ ⅛	56½
22	McKeesport T (5b)	80⅛	79½	79½	+ ⅛	79½
7	McKess & Rob (2)	18	17	18	+ ⅛	17¾
1	McLellan St	14	14	14		14
80	Mex Seab Oil	22½	21½	21¾	— ½	21¾
6	Miami Cop (1½)	15	14⅞	15	+ ⅛	14⅝
3	Mich Steel (2½a)	57	57	57	— ⅛	57
12	Mid-Cont Pet (2)	23¾	23½	23½	— ½	23¼
2	Mid St Oil ctf	1	1	1		1
17	Midland Steel (3)	33½	32½	32¾	+ ⅛	33
3	Midland St 1st pf (8)	95½	94½	95½	+ 2	94½
9	Minn Mol Imp	13⅛	13	13½	+ ½	12½
8	Minn & St L	⅞	⅞	⅞	+ ⅛	¾
7	Mo. Kan T (2)	40½	40	40¼	+ ¼	40
4	Mo. K T pf (7)	95½	95½	95½	+ ⅛	95¼
1	Mo Pac	64½	64½	64½	+ 1¼	63
1	Mo Pac pf (5)	120¼	120¼	120¼	+ ⅛	120
2	Mohawk Cpt	16½	16¼	16½	+ ¼	16½
33	Monsanto Ch (1¼a)	46½	45½	46⅛	+ ⅛	46⅛
66	Montgom Ward (3)	33	32⅛	32⅝	+ ⅛	32¼
4	Morrell & Co (4.40)	53	53	53	+ 1	52
1	Mother Lode (.20)	1¼	1⅛	1⅛		1⅛
1	Moto Met Gau	4	4	4		3¾
2	Motor Prod (2)	48	47⅝	48	+ ½	47
1	Motor Wheel (3) XD	21⅞	21⅞	21⅞		21
3	Murray Corp (2⅛j)	15½	15¼	15¼	+ ⅜	15¼
	N					
6	Nash Motors (4)	33	32½	33	+ ¼	32⅝
3	Natl Acme (1½)	13⅛	13	13⅛	+ ¼	13
5	Nat Bell Hess	8⅝	8⅜	8⅝	+ ⅛	8⅜
14	Nat Biscuit (2.80)	82¾	81⅝	82⅜	+ 1⅜	81½
82	Nat Cash R A (4b)	47½	44⅝	45½	+ 1	45¾
54	Nat Dairy Pr (2a)	53⅜	52⅝	53		52⅜
1	Nat Dept St (2)	13½	13⅛	13⅛		13¼
16	Nat Distill (2)	32⅜	31	32¼	+ 1¼	31⅞
110	Nat Lead pf A (7) AS (z)	143	142½	143	+ 1⅛	143
174	Nat Pow & Lgt (1)	46⅛	45	45⅝	+ ¼	45¼
2	Nat Steel (2)	55⅛	55	55⅛	+ ⅛	54¾
1	Nat Supply (5)	104⅜	104⅜	104⅜	+ ⅜	104
1	Nat Surety (5)	70¼	70¼	70¼	+ 1⅛	70
13	National Tea (2)	22⅜	21½	21⅞	— ⅜	21¾
19	Nev Con Cop (1½)	14⅝	14	14⅛	— ¼	14¼
11	N Y Central (8)	161½	160¼	161		161
1	N Y Ch & St L pf (6)	108	108	108	+ 2	107½
6	N Y Investors (1.20)	18⅝	18⅝	18⅝	+ 1⅛	18
1	N Y N H & H (6)	105	105	105		104¼
1	N Y N H & H (7)	120	120	120		119¾
5	Norfolk & W (10)	226	226	226		224
117	North Amer (10%j)	100⅞	98⅝	99⅞	+ 1½	99½
73	No Am Aviat	9⅞	9⅜	9⅞	+ ¼	9⅝
4	No Ger Lloyd (3.43)	43¾	43¾	43¾	+ ¼	43½
2	Northern Pac (5)	70	69⅛	69¼	— 1½	70
10	Northwest Tel (3) AS (z)	47	47	47	+ 1	46
	O					
12	Oil Well Sup	23	22½	23		23
150	Oil Well S pf (7) AS (z)	105⅛	105	105	— ½	105½
20	Oliver Farm	17⅞	17⅛	17⅛	— ⅝	17⅛
1	Oppenheim Col (3)	36¼	36¼	36¼	— ⅛	36¼
20	Otis Elev (2½)	66½	65⅛	66½	+ 1½	66¼
1	Otis Elev pf (6) AS (z)	127	127	127	+ ⅜	127
1	Otis Steel (2½)	26	26	26	+ 1	25½
	P					
1	Pacific Cst	8	8	8		7¼
23	Pacific G & E (2)	55⅞	54½	54⅞	+ ⅛	54¼
26	Pacific Light (3)	77⅜	75¾	77⅜	+ 1¼	76½
20	Pacific Mills AS (z)	22	21⅞	22	+ 1⅛	22
150	Pacific T & T (7) AS (z)	137	135½	136⅝	+ ⅝	136
67	Packard Mot (1)	13⅝	13	13⅛		13⅛
2	Panhand P & R	6	6	6		5¾
120	Param Publix (4)	59⅝	56⅝	59	+ 2⅛	58⅞
3	Park Utah	2	2	2		1⅞
1	Parmelee Tr (.60)	7⅝	7⅝	7⅝		7½
10	Pathe Exch	4	4	4		3⅞
3	Pathe Exch A	8½	8⅛	8⅛	+ ⅛	8¼
1	Penick & Ford (1)	40	40	40		39¾
1	Penney (J C) (3)	52¼	52¼	52¼	+ 1	52
1	Penn Dix Cem	6⅜	6⅜	6⅜		6½
15	Penn R R (4)	72⅞	72¼	72½	+ ⅛	72¼
2	Peoples Gas, Chi (8)	260	259½	260	+ 5½	260
10	Pere M pr pf (5) AS (z)	98	98	98		96½
1	Pet Milk (1½)	21	21	21		20
15	Pete Corp (1½)	19¼	18¾	18¾	— ¼	18¾
2	Phelps Dodge (3)	32	31½	32	— ¼	30
82	Phila R C & I	16⅜	15⅞	16	+ ⅜	15¾
1	Philip Morris (1)	10½	10½	10½		10⅜
41	Phillips Pet (2)	32⅜	31½	32	— ⅜	31⅜
9	Pierce Oil	1⅛	1⅛	1⅛		1
6	Pierce Pet	5⅝	5⅛	5¼	— ⅛	5¼
2	Pitts Coal pf	85	84½	85	+ 1	80
2	Poor & Co (2)	23¼	23	23		23
2	Porto R Am T B	9½	9⅛	9½		9
5	Prair Oil & G (2)	34⅞	34¾	34⅞	+ ⅜	34½
2	Prair Pipe L (5b)	47¾	47	47⅝	+ ⅜	47½
2	Pressed St Car	7	6¾	6¾		6¾
2	Press St Car pf (7)	57⅞	55	57⅞	+ 2⅜	54
10	Procter & Gam (2.40)	73⅝	72⅝	73⅝	+ 1	73¼
1	Prod & Ref	7½	7½	7½		7½
258	Pub Ser N J (3.40)	93¼	91⅝	92⅛	+ 1	92
1	Pub Ser N J 8% pf (8)	154	154	154	+ ½	152
1	Pub Ser N J 7% pf (7)	128⅛	128⅛	128⅛	+ ⅛	128
5	Pub Ser N J 6% pf (6)	112½	112½	112½	— ¼	112¼
2	Pub Ser N J 5% pf (5)	95⅞	95⅞	95⅞	— ¾	95¾
6	Pullman (4)	69	69	69	— ¾	68⅞
1	Punta Al Sug	1⅜	1⅜	1⅜	— ⅛	1½
26	Pure Oil (1½)	20⅜	20¼	20¼	— ⅛	20¼
10	Pure Oil pf (8) AS (z)	113	113	113	+ ½	112½
11	Purity Bak (4)	62	61⅝	62	+ ¾	62
	R					
887	Radio	40⅝	39⅛	40	+ 1	39⅞
6	Radio pf B (5)	75⅛	74	74	— ½	72
1	Radio pf (3½)	54⅛	54⅛	54⅛		54⅛
1275	Radio Keith-O	32⅞	30⅞	32⅜	+ 2¼	32⅝
50	Railroad Sec (4) AS	73	73	73	+ 1½	73
8	Raybestos-Man (2.60)	31	30½	30½		30½
1	Reading Co (4)	107⅝	107⅜	107⅝	— 2¼	108
4	Read 2d pf (2)	48	47⅞	48	+ ⅛	47
1	Real Silk (5)	39⅜	39⅛	39⅜	+ ⅛	39¼
28	Remins Rand (1.60)	27½	26½	27	+ ⅛	27
1	Rem R 1st pf (7)	96	96	96		96¼
11	Reo Motor (.80)	9½	9¼	9½		9⅛
20	Repub Steel (4)	34¾	33⅝	33⅞	— ⅜	33⅞
2	Rep St cv pf (6)	83⅞	83⅛	83⅛	+ ⅛	83⅛
1	Rev C & Br A (4)	55	55	55		54¾
50	Rev C & B pf (7) AS (z)	88	88	88		
3	Reynolds Met (2)	24⅝	24	24⅝	— 7	
17	Rey Tob B (3)	50	49⅝	49⅝	+ ¼	49⅞
37	Rich Oil Calif (2)	16⅜	15⅞	15⅞	— ¼	15⅞
7	Rio Gran Oil (2)	16⅛	16	16	— ⅛	16⅛
1	Rossia Ins (2.20)	30⅝	30⅝	30⅝	+ ½	30½
136	Royal Dut sh (3.2165)	48⅜	46⅝	47⅝	+ ¼	47⅝
	S					
6	Safeway St (5k)	64¼	62⅝	63	— ½	63
9	St Jos Lead (3b)	40	40	40	+ ⅛	40
2	Savage Arms (2)	19	19	19		18½
3	Schulte Ret	6¼	6¼	6¼	+ ¼	6
9	Seaboard Air	4⅝	4½	4½		4¼
22	Sears Roebuck (2½a)	64	62⅜	63	— ¼	63
1	Seneca Copper	1⅜	1⅜	1⅜		1⅜
15	Servel, Inc	6⅝	6⅜	6⅝		6⅜
6	Shattuck (F G) (1)	36⅜	36	36	— ⅛	36
152	Shell Union (1.40)	15⅝	14⅝	15⅛	— ½	15⅜
10	Shell Un pf (5½)	98½	98	98		97
12	Shubert Theat	17⅜	17	17⅜	+ 1⅛	16¾
76	Simmons	24⅝	23⅛	24⅝	+ ⅛	24⅛
56	Sinclair Con (2)	23⅜	22	23⅛	— ¼	23⅛
1	Sinclair Con pf (8)	110⅛	110⅛	110⅛	+ ⅛	110⅛
13	Skelly Oil (2)	28⅞	28⅛	28⅝		28
3	Skelly Oil pf ww (6)	87½	87	87½	+ 1	87
30	Sloss S S pf (7) AS	50⅞	50⅛	50⅞		50
18	South Calif Ed (2)	56	55⅜	55⅝	— ⅛	55⅛
3	Southern Pac (6)	116⅞	116⅛	116⅝	+ ⅛	116
5	So P R Sug (1.40)	15⅞	15⅞	15⅞	— ½	15
8	Southern Rail (8)	80⅞	80	80⅞	+ ⅜	80½
1	South Ry pf (5)	91⅜	91⅛	91⅜	+ ⅛	90⅞
50	Spang Ch pf (6) (z) AS	94	94	94		93⅞
32	Sparks With (1)	22¼	21¾	22¼	+ ¼	22
1	Spencer Kell (1.60)	17	17	17	+ 1	17
1	Spicer Mfg	17	16⅝	17	+ 1	17
167	Stand Br (1½)	19⅝	18⅞	19¼	+ ⅜	19⅛
1	Stand Br pf (7)	119	119	119	— 1¼	119
5	Stand Com Tob	6¼	6	6⅛	+ ⅛	5¾
114	Stand G & El (3½)	101⅞	99⅝	100	+ ⅛	100
9	Stand G & E pf (4)	66⅞	66	66⅝	+ ¾	66
1	St G & E 6% pf (6)	102	102	102		100
1	St G & E 7% pf (7)	111¼	111¼	111¼	+ ¼	111¼
24	St Oil Ex pf (5)	104¼	104¼	104¼		104
1	St Oil Cal (2½)	62⅛	61⅜	61⅝	+ ⅜	61⅝
24	St Oil Kan (2)	32⅜	31⅛	32⅛	+ 1⅛	31¼
382	St Oil N J (2s)	72¼	70⅛	71	— ½	70⅛
49	St Oil N Y (1.60)	31⅛	30⅝	31	— ⅛	31
4	Stand Sec A	10⅜	10	10⅜	+ ⅛	10
1	Sterl S cv pf (3)	39	39	39	— ¾	39
6	Stewart Warn (2)	24¾	24⅜	24¾	+ ¼	24½
87	Stone & Web (4)	77⅜	75	76⅜	+ 1	76⅛
6	Studebaker (3)	29¼	28⅝	29¼	+ ½	29⅛
20	Sun Oil pf (6) (z) AS	106⅝	106⅝	106⅝	+ ½	106
1	Superheater (2½)	42	42	42	+ 1	41½
8	Superior Oil	2⅜	2⅜	2⅝		2⅝
	T					
2	Tenn Cop & Ch (1)	11⅜	11⅛	11⅛	+ ⅛	11¼
8	Texas Corp (3)	52½	52	52⅛		52
18	Texas Gulf Sul (4)	57⅝	56⅝	57⅝	— ⅝	57
4	Texas Pac C & O	8⅛	8⅛	8⅛		8½
43	Tex Pac L Tr	21⅜	20¾	21		20⅞
5	Thermoid	11⅛	11	11⅛		11⅛
1	Third Ave	8⅛	8⅛	8⅛	— ¾	8⅛
2	Thompson (J R) (3)	37⅛	37⅛	37⅛	— ⅜	36
5	Thompson Star	9⅝	9½	9½	— ⅜	9½
20	Tide Wat As (.60)	15	14⅝	14⅞	+ ⅛	14⅝
10	Tide Wat As pf (6)	86	84¾	86	+ 2	84½
1	Tide Wat Oil pf (5)	90⅝	90⅝	90⅝	— 1⅜	91½
1	Timken Det Axle (.80)	13	13	13		12⅞
4	Timken Roll B (3)	67⅛	66½	67⅛	+ ⅛	66½
121	Transamerica (1.60a)	21⅝	21⅛	21¼		21⅛
32	Transcont Oil (.30)	18⅛	18	18	— ⅛	18
2	Tri Cont Corp	12⅛	12	12⅛		12
1	Tri Cont pf (6)	94	94	94		94½
1	Truscon St (1.20s)	27⅛	27⅛	27⅛	— ½	26⅞
	U					
1	Ulen & Co (1.60)	22½	22½	22½	+ ½	22
1	Union Bag & P	15	15	15		14¾
113	Union Carbide (2.60)	75	73⅛	74⅞	+ ¾	74⅝
2	Union Oil Cal (2a)	40⅛	40⅛	40⅛		40¼
1	Union Pac (10)	214	214	214	— 1⅛	212
2	Union Tank Car (1.60)	28⅛	27⅞	27⅞	— ⅛	26⅞
411	United Aircraft	58⅛	57	59⅛	+ 2	59
1	United Aircraft pf (3)	64⅞	64⅞	64⅞	— 1⅛	63
104	United Carbon (2)	51⅛	48	50⅛	+ 1⅛	50⅛
3	United Cigar	6⅛	6⅛	6⅛		6⅛
492	United Corp (¾)	32⅞	31	31⅞	+ 1	31⅞
7	United Corp pf (3)	50⅛	50⅛	50⅛		50¼
60	United Dyewood AS (z)	6⅞	6⅞	6⅞	— 1	6
1	United Fruit (4)	86⅝	86⅝	86⅝		86
104	United G & Im (1.20)	36⅛	35⅛	35¾	+ ⅛	35½
4	United G & Im pri pf (5)	102⅜	102⅜	102⅜	+ ⅜	102½
3	United Piece Dye (2)	25½	24⅞	25½	+ ⅛	24
3	U S & For Sec	16½	16⅛	16⅛	+ ¼	16
4	U S Ind Al (7b)	65⅛	64⅛	64½	— 1	63
1	U S Leath. A	15	15	15	— ½	15¼
5	U S Pipe (2)	32½	32⅜	32½	+ 1	32
5	U S Real & Im (5)	46	43⅞	44	— ⅝	44
11	U S Rubber	21	20⅝	20⅝	— ⅛	20½
3	U S Rub 1st pf	38⅛	38⅛	38⅛	— ⅜	38⅛
9	U S Smelt & R (1)	20¾	20	20	— 1	20
441	U S Steel (7)	168¼	166⅝	167⅝	+ 1⅛	167½
4	U S Steel pf (7)	146⅛	146⅛	146⅛	+ ⅛	146
17	United St. A	10⅞	9⅞	10⅛	+ ⅜	10⅜
2	United St pf	48	48	48		47⅞
20	Univ Pict 1st pf (8) AS (z)	47	47	47		45⅛
2	Univ Pipe & R	4⅛	4⅛	4⅛		4⅛
19	Util P & Lt. A (2k)	32¼	31⅜	31⅞	— ⅛	31⅞
	V					
2	Vadsco	2½	2⅛	2½	— ⅛	2½
878	Vanadium (3)	92⅝	89⅛	90⅛	+ 1¾	90½
4	V C Ch 6% ptc pf	25	25	25	+ 1	24½
60	Vulcan Detin (4) AS (z)	75	74	74⅞	+ ⅛	74
	W					
5	Wabash Ry	32¾	30¼	32⅝	+ 2⅜	31½
6	Waldorf Sys (1½)	28⅝	26⅛	26⅛	— ½	26½
11	Walworth (2)	27⅝	26⅝	26⅞	+ ⅛	26⅝
565	Warner Pict	27⅛	25⅞	26⅛	— ⅝	26⅛
438	Warner Pict rts	1⅜	1¼	1⅜		1¼
1	Warner Pic pf (2.20)	47⅝	47⅝	47⅝	+ ⅛	47⅛
130	Warner Quin (1)	11⅛	11	11	— ⅜	11
42	Warren Bros (3)	53	47⅝	51	+ 4⅛	50½
80	Warren cv pf (3) AS	53	50	53	+ 3	51⅛
1	Webster Eisen	4⅞	4⅝	4⅞	+ ⅛	4½
20	W Penn El A (7) AS (z)	105	104	105	+ 1	103
20	W Penn El 7% pf (7) AS (z)	109¼	109¼	109¼	— ¾	109¼
70	W Penn El 6% pf (7) AS (z)	102½	101½	101½	— ⅛	101½
10	W Penn P 6% pf (6) AS (z)	109⅝	109⅝	109⅝	+ ⅛	109⅝
1	West Dairy A (4)	39	39	39		37½
1	West Dairy B	10½	10½	10½		10¼
5	Western Mary	23½	22¾	22¾	— ½	22¼
3	West Un Tel (8)	171½	170	171⅛	+ ½	166
3	Westingh Air (2)	38	37⅝	37⅞	+ ⅛	37½
206	West El & Mfg (5)	146⅞	143⅞	145⅞	+ 1⅜	145¼
6	Weston El Ins (1)	33½	32½	33½	+ ½	33
4	Westvaco Chl (2)	40⅛	39½	39½	— 1⅛	39
1	White Motor (2)	33½	33⅝	33⅝	+ ⅛	33
1	White Rk M Sp (4½b)	47	47	47		46
4	White Sew M	4⅛	4⅛	4⅛	— ¾	4¼
8	Willys Over	5⅞	5⅝	5⅝		5⅝
31	Woolworth (2.40)	60½	59½	60	+ ½	59¾
62	Worth P & M	122	118	119⅝	+ 2½	119½
2	Wrigley jr (4)	75	75	75	— 1⅛	73½
	Y					
157	Yell Tr & C	23¼	22½	22⅞	+ ⅜	22⅞
2	Young S & W (3)	35¾	35½	35¾	+ ⅜	35½
	Z					
2	Zenith Radio	7⅛	7⅛	7⅛	+ ¼	7

Total sales, 1,817,580. Previous day, 1,861,790. Week ago, 2,289,210. Year ago, 4,716,530. Two years ago, 3,060,300. January 1 to date, 575,029,850. Year ago, 690,214,800. Two years ago, 499,989,500.

AS—Actual sales. XD—Ex-dividend. XR—Ex-rights. (a) Plus extras. (b) Including extras. (d) Partly stock. (f) Paid last year. (h) Paid so far this year. (j) Payable in stock. (k) Cash or stock. (l) Payable when earned. (z) Unit of trading ten shares.

THE MARKET BACKGROUND

Complete Summary of Investment Data Compiled on Exchange Days for The Post by Standard Statistics Co., Inc.

New York, Aug. 20 (N.Y.W.N.S.).

Automobiles and Trucks.

AMERICAN AUSTIN CAR unfilled orders on June 30 aggregated 184,117 vehicles, retail value $81,930,000. DURANT MOTORS subsidiaries to build Mathis, Midget French cars. HUDSON MOTOR cuts quarterly common dividend to 75 cents from $1.25.

Automobile Parts and Accessories.

RAYBESTOS - MANHATTAN share earnings, first half year, $1.22 vs. $3.10.

Automobile Tires, Rubber Goods, &c.

KELLY-SPRINGFILED TIRE deficit, first half year, $587,610.

Building, Real Estate and Related Lines.

ART METAL CONSTRUCTION share earnings, first half year, 87 cents vs. $1.31.

Chemicals.

IMPERIAL CHEMICAL INDUSTRIES, INC., 3 per cent interim dividend on common stock.

Copper and Brass.

SENECA COPPER MINING deficit, first half year, $250,686 vs. deficit before depreciation and depletion, $79,454 year before.

Food Products.

CITY DAIRY, LTD., shareholders accept share exchange offer of Borden Co.

Lead and Zinc.

CONSOLIDATED MINING & SMELTING OF CANADA acquires substantial interest in Sherritt Gordon Mines, Ltd., of Ontario.

Miscellaneous.

ATLAS PLYWOOD 1930 fiscal year share earnings, $3.38 vs. $2.65. COMMERCIAL INVESTMENT TRUST to finance Brunswick Radio Corporation installment sales. INTERNATIONAL PRINTING INK abandons proposed merger with Dyestuffs and chemical division of Newport Co. INTERNATIONAL SALT initial quarterly 75-cent dividend on new common, after 3 for 1 stock split, paid $2 on old common July 1, and $1.50 previously.

Office and Business Equipment.

REMINGTON-RAND June quarter share earnings 31 cents vs. 79 cents.

Oil.

DAILY AVERAGE CRUDE PRODUCTION week ended August 16 was 2,463,550 barrels, 16,800 barrels under week before, and 478,000 barrels below like 1929 week; gasoline stocks for week fell to 41,252,000 barrels from 42,729,000 barrels week before, and gas and fuel oil stocks to 139,160,000 from 139,242,000 barrels; refineries operated at 72.6 per cent of capacity vs. 69 per cent week ago. NORTH CENTRAL TEXAS OIL share earnings, first half year, 26 cents vs. 52 cents. SHELL UNION OIL omits 35-cent quarterly common dividend. WARNER-QUINLAN omits action on 25-cent quarterly dividend. Y OIL & GAS CO proposes merger with Sneed Royalty Co. through share exchange, six for one of Sneed.

Paper and Paper Products.

NORTHERN PAPER MILLS share earnings, first half year, $2.93 vs. $2.76. SCOTT PAPER July sales approximated $441,098 vs. $532,377 July, 1929.

Railroads.

FREIGHT CAR LOADINGS week ended August 9 totaled 904,157 cars, 14,178 cars under preceding week, 187,996 below like 1929 week and 140,111 below 1928 week; ore and live stock were the only freight classifications above week before, while all were less than year ago. COTTON RATE REDUCTION of about 10 per cent in Mississippi Valley territory suggested by I. C. C. CHESAPEAKE & OHIO, including Hocking Valley, July net operating income, off 12.5 per cent; seven months, off 7.4 per cent. INTERNATIONAL RAILWAYS OF CENTRAL AMERICA July net after taxes, off 53 per cent; seven months, off 17 per cent.

Retail Trade.

SEARS ROEBUCK to continue summer tire prices, rescinds increases published in fall and winter catalogue. THOMPSON (JOHN R.) July sales off 7.8 per cent; seven months, off 3.9 per cent; July 31 operated four stores less than year ago. UNITED CIGAR STORES OF AMERICA raises cigarette price to 12½ cents from 12 cents a package in New England, Middle West and Northern New York.

Silk and Silk Goods.

MAILISON (H. B.) deficit, first half year, $374,286 vs. deficit, $132,790.

Steel and Iron.

VULCAN DETINNING share earnings, first half year, $3.52 vs. $7.31.

Sugar.

REFINED SUGAR PRICE cut 15 points to 4.35 cents a pound by National Sugar Refining, Spreckels Sugar and others.

Tobacco.

BRITISH-AMERICAN TOBACCO 10 D. A. share interim ordinary dividend.

Utilities.

CHICAGO YELLOW CAB share earnings, first half, year, $2.38 vs. $2.99. CUMBERLAND COUNTY & LIGHT seeks permission to acquire Saco River water power rights and power plant of Pepperell Manufacturing Co. INTERBOROUGH RAPID TRANSIT July deficits, before Manhattan 5 per cent dividends, $289,712 vs. $68,506 year before. INTERNATIONAL HYDROELECTRIC SYSTEM electric output, six months to June 30 up 10 per cent; twelve months up 18 per cent. NEW ENGLAND PUBLIC SERVICE 1¼ per cent common stock dividend on common. PUBLIC SERVICE OF NEW JERSEY July surplus after charges, up 11 per cent; twelve months, up 11.7 per cent. SOUTHERN CALIFORNIA EDISON July balance, before depreciation and dividends, up 10 per cent; seven months, off slightly.

LIVE STOCK MARKETS.

Chicago, Aug. 20 (A.P.) (U. S. Dept. of Agri.).—HOGS—15,000, including 3,000 direct; active, unevenly 35@50 higher on lighter weights; sows and butchers, 15@25 higher; top, 11.75; good and choice, 160-200 lbs., 11.40@11.65. Light light, good and choice, 140-160 lbs., 10.60@11.60; light weight, 160-200 lbs., 11.25@11.75; medium weight, 200-250 lbs., 11.15@11.75; heavyweight, 250-350 lbs., 10.15@11.40; packing sows, medium and good, 275@500 lbs., 8.75@9.60; slaughter pigs, good and choice, 100-130 lbs., 9.50@10.75.

CATTLE—11,000; calves, 2,000; trade active; steady to strong on fed steers and yearlings; weighty steers topped at 11.25; yearlings, 11.25; some held higher; bulk grain fed steers, 9.50@10.75; largely 1.00@1.50 higher than low time last week. Slaughter cattle and vealers: Steers, good and choice, 600-900 lbs., 9.75@11.50; 900-1,100 lbs., 9.50@11.25; 1,100-1,300 lbs., 9.75@11.25; 1,300-1,500 lbs., 9.50@11.25; common and medium, 600-1,300 lbs., 6.00@9.75; heifers, good and choice, 550-850 lbs., 9.50@11.25; common and medium, 5.50@9.75; cows, good and choice, 5.50@7.75; common and medium, 4.75@5.50; low cutter and cutter, 3.75@4.75; bulls (yearlings excluded), good choice beef, 6.00@6.75; cutter to medium, 4.75@7.00; vealers (milk-fed), good and choice, 11.50@13.50; medium, 10.00@11.50; cull and common, 6.50@10.00; stocker and feeder cattle: steers, good and choice, 500-1,050 lbs., 6.75@8.50; common and medium, 5.25@7.00.

SHEEP—18,000; strong to 25c higher; lower grade lambs and feeding up most; desirable natives mostly 9.75@9.90 to packers; top, 10.00; bucks largely, 8.50@8.75; Westerns unsold; feeders, 7.25@7.60; lambs, 90 lbs. down, good choice, 9.25@10.35; medium, 7.75@9.25; all weights, common, 5.25@7.75; ewes, 90-150 lbs., medium to choice, 2.25@4.00; all weights, cull and common, 1.00@2.75; feeding lambs, 60-75 lbs., good choice, 6.75@7.60.

New York, Aug. 20 (A.P.).—CATTLE—530; firm, good steers, 8.65@9.10; State bulls, 5.00@7.00; cows, 1.50@5.50, Vealers, 1,470; strong; good to choice, 11.50@14.75; medium, 9.00@11.00; culls and common, 6.50@8.50.

LAMBS—7,520; steady; good to choice, 10.00@11.00.

HOGS—1,110; firm; 160-220 lbs., 11.00@11.50.

BALTIMORE SECURITIES.

Baltimore, Aug. 20.—Closing prices:

Arundel Corporation	43½
Black & Decker	23½
C. & P. Telephone pfd	118
Com. Credit pfd. B	25
Cons. G. E. L. & P 6% pfd	110½
Finance Service pfd	8
Houston Oil pfd. v. t	81
Man. Finance 2d pfd	12
Maryland Trust n. w. i	33¾
Sec. Southern Bankers	28
Un. Porto Rican Sugar	17
U. S. Fidelity & Guar	38¼
Alabama gen. 6s	100
Un. Rys. & Elec. Income 4s	39½
Un. Ry. & Elec. fdg. 5s	55

NEW YORK BANK STOCKS.

(Furnished by W. B. Hibbs & Co.)

	Bid.	Asked.
Bank of America	88	89½
Bankers Trust	138½	139½
Bank of Manhattan	105¼	106¼
Central Hanover	321	355
Chase National	137¾	138¾
Chatham Phenix	105	108
Chemical Bank	62¼	63¼
Commercial National	380	395
Corn Exchange	157	159
Empire Trust	79	82
Fifth Avenue Bank	2850	2950
First National Bank	4810	4861
Guaranty Trust	615	618
Irving Trust	49	49½
Lawyers Title	268	275
Manufacturers Trust	80	80¾
National City	128	129
New York Trust	243	247
Public National	100	103
Title Guaranty	146	149

THE METAL MARKET.

New York, Aug. 20 (A.P.).—COPPER—Quiet; electrolytic, spot and future, 11.00.

IRON—Quiet; unchanged.

TIN—Quiet; spot and nearby, 30.00; future, 30.25.

LEAD—Steady; spot New York, 5.50; East St. Louis, 5.35.

ZINC—Quiet; East St. Louis, spot and future, 4.30@4.32.

ANTIMONY—7.75.

London, Aug. 20 (A.P.).—COPPER—Standard, spot, £47 5s; future, £47 7s 6d; electrolytic, spot, £50 10s; future, £51 10s.

TIN—Spot, £134 15s; future, £136 5s.

LEAD—Spot, £18 5s; future, £18 2s 6d.

ZINC—Spot, £16 2s 6d; future, £16 12s 6d.

FOREIGN EXCHANGE.

New York, Aug. 20 (A.P.).—Foreign exchanges easy. Great Britain in dollars; others in cents.

Great Britain—Demand, 4.86⅞; cables, 4.87⅛; 60-day bills on banks, 4.84⅛.

France—Demand, 3.93¼; cables, 3.93⅜.

Italy—Demand, 5.23⅛; cables, 5.23⅜.

Belgium—Demand, 13.97.

Germany—Demand, 23.87¼.

Holland—Demand, 40.26½.

Norway—Demand, 26.79½.

Sweden—Demand, 26.88.

Denmark—Demand, 26.79½.

Switzerland—Demand, 19.44½.

Spain—Demand, 10.64.

Greece—Demand, 1.29⅝.

Poland—Demand, 11.25.

Czechoslovakia—Demand, 2.96½.

Jugoslavia—Demand, 1.77½.

Austria—Demand, 14.13½.

Roumania—Demand, .59½.

Argentina—Demand, 36.25.

Brazil—Demand, 9.75.

Tokyo—Demand, 49.37.

Shanghai—Demand, 40.06¼.

Montreal—Demand, 100.

NEW YORK PRODUCE.

New York, Aug. 20 (A.P.).—BUTTER—8,412; firm.

CHEESE—209,144; firm.

POULTRY—Dressed, steady; live, steady.

EGGS—18,205; firm. Mixed colors, closely selected, heavy, 32@33; firsts, 24@24½; medium firsts, 17@20; other grades unchanged.

SUGAR—Raw, spots, duty paid, 3.16; refined, 4.35 for fine granulated.

COFFEE—Spot, easy; demand, limited. Rio, No. 7, 7¼; Santos, No. 4, 11½.

FOREIGN MONEY MARKET.

Paris, Aug. 20 (A.P.).—Trading was quiet on the bourse today. Three per cent rentes, 88 francs 60 centimes. Five per cent loan, 101 francs 2 centimes. Exchange on London, 123 francs 80 centimes. The dollar was quoted at 25 francs 42½ centimes.

London, Aug. 20 (A.P.).—Bar silver, 16 11/16d per ounce. Money, 1⅜ per cent. Discount rates, short bills, 2⅛d per cent; three months, 2⅛@2¼ per cent.

NEW YORK GRAIN.

New York, Aug. 20 (A.P.).—WHEAT—Spot, firm; No. 1, Northern spring, c. i. f. New York, 1.08; No. 2, hard winter, f. o. b. New York, 97; No. 2, Manitoba, 1.01½; No. 2, mixed durum, do., 91, and No. 2, amber durum, do., 93.

CORN—Spot, firm; No. 2, yellow, c. i. f. New York, 1.16½; No. 3, yellow, do., 1.15½.

OATS—Spot, firm; No. 2, white, 51½.

Wall Street Briefs

New York, Aug. 20.—The governing committee of the New York Stock Exchange today granted the petition of members to close the exchange August 30, the Saturday preceding Labor Day. The action assures the exchange of a three-day holiday for Labor Day.

The Chesapeake & Ohio Railroad, the first Eastern Trunk line to report the result of July operations, today reported net operating income for the month, including the Hocking Valley, of $3,119,825, compared with $3,568,336 for the corresponding month last year.

Stockholders of the American Zinc, Lead & Smelting Co. have voted to change the authorized common stock from 200,000 shares of $25 par value to a like number of no par shares and to increase the capital stock by the addition of not more than 800,000 no par shares.

The American Austin Car Co., as of Juxe 30 had on hand unfilled orders for 184,117 cars, the retail value of which would approximate $81,930,000, Samuel Vallance, vice president said. Normal capacity is figured at 60,000 vehicles annually and the orders on hand June 30 were equal to more than three years' production. Steps are being taken to speed output.

Winthrop W. Aldrich, president of the Chase National Bank, today was elected a director of the American Telephone & Telegraph Co. W. Cameron Forbes, recently made Ambassador to Japan, resigned as a director.

First Mortgage Loans
Lowest Rates of Interest and Commission
Prompt Action
Thos. J. Fisher & Co., Inc.
738 15th Street

AMERICAN TELEPHONE AND TELEGRAPH COMPANY
164th Dividend
THE regular quarterly dividend of Two Dollars and Twenty-Five Cents ($2.25) per share will be paid on October 15, 1930, to stockholders of record at the close of business on September 20, 1930.
H. BLAIR-SMITH, Treasurer.

Real Estate Loans
(D. C. Property Only)
6%
No Commission Charged
You can take twelve years to pay off your loan without the expense of renewals. $1,000 for $10 per month, including interest and principal. Large or small loans at proportionate rates.
PERPETUAL BUILDING ASSOCIATION
Established 1881
LARGEST IN WASHINGTON
Assets Over $23,000,000
Cor. 11th and E N.W.
JAMES BERRY, President
EDWARD C. BALTZ, Secretary

If you value money and wish to conserve time and energy you'll appreciate our service in obtaining mortgage loans. There's no lost motion with us and our fees are quite moderate.
3, 5 or 10 Year Loans
On Improved Real Estate
IN
Nearby Montgomery County and the District of Columbia
Lowest Interest Rates
BOSS AND PHELPS
Founded 1907
Loan Correspondent
John Hancock Mutual Life Insurance Co.
1417 K St. National 9300

Electric Power & Light Corporation
Cumulative $6 Preferred Stock
Circular upon request.
Hemphill, Noyes & Co.
Members New York Stock Exchange
Shoreham Building, Washington
Telephone: National 5335
New York, Boston, Toronto, Buffalo, Cleveland, Pittsburgh, Philadelphia, Montreal

F. B. KEECH & COMPANY
Members of
New York Stock Exchange
Washington Stock Exchange
Chicago Stock Exchange
New York Curb Exchange
Chicago Board of Trade
Liverpool Cotton Association, Ltd.
New York Cotton Exchange
New Orleans Cotton Exchange
New York Produce Exchange
Winnipeg Grain Exchange
N. Y. Coffee & Sugar Exchange, Inc.
Rubber Exchange of N. Y., Inc.
New York Cocoa Exchange, Inc.
New York Hide Exchange, Inc.
Minneapolis Chamber of Commerce
National Metal Exchange, Inc.
Bremen Cotton Exchange (Asso. Members)
Chicago Minneapolis Kansas City
Winnipeg Liverpool
offer liquid markets for trading future contracts of grains.
We are equipped to handle promptly orders in these markets.
H CORNER 17TH ST., N. W., WASHINGTON
NATIONAL 8245
NEW YORK CHICAGO PHILADELPHIA PROVIDENCE BROOKLYN
SEASONAL BRANCH OFFICES
PALM BEACH MIAMI SARATOGA SPRINGS BAR HARBOR BRETTON WOODS

Convertible 6% Bonds
G. L. OHRSTROM & Co.
INCORPORATED
NEW YORK
Shoreham Bldg. Dist. 3241

We Buy and Sell
F. H. Smith
STOCK and BONDS
(All Issues)
CAPITAL CITY CO.
509 Washington Bldg.
District 8291-8292

Every Day
—nearly, the papers carry accounts of thefts from homes, whose owners are absent. Keep your small valuables and papers of importance in OUR SAFE DEPOSIT VAULT, and you need not worry about possible visits from burglars.
¶SAFE DEPOSIT BOXES at nominal annual rentals.
Capital & Surplus $3,500,000.00
National Savings & Trust Co.
"The Oldest Savings Institution in the District of Columbia."
64th Year
Cor. 15th and New York Ave.

BONDS BARELY MOVE IN LISTLESS SESSION

Closing Weak After Easier Money Rates Fail to Give Stimulation.

CALL FUNDS CUT TO 2

New York, Aug. 20 (A.P.).—Easier money rates failed to stimulate activity in the listed bond market today, and high-grade issues fluctuated narrowly, in dull trading. The greatest improvement was among second-grade railroad bonds and some inactive issues which have a good rating.

The buying was for straight bond issues of domestic corporations, and despite the firm trend of stocks, most of the active convertibles and warrant bonds lagged at the close. The foreign market was quiet, and United States Governments were neglected.

The volume of trading fell below the previous days of the week, which have been nothing exceptional. Call money dropped on the New York Stock Exchange to 2 per cent after holding at 2½ since August 11, while the money held unchanged.

Rail Issues Climb.

Improvement in railroad obligations helped many issues, which are more or less inactive. Bonds selling at new 1930 peaks included Chicago, Indianapolis & Louisiana general 5s, Brunswick & Western 4s, Canadian National Railways 4½s, Chesapeake & Ohio 4½s, Grand Trunk, Canadian 6s, New York & Connecticut 4s, New York Central debenture 4s, Wabash Des Moines divisional 4s and Kentucky Central 4s.

Scioto Valley & New England 4s reappeared in the trading to rise 2⅜ to a new peak. Seaboard Air Line adjustment 5s dropped 6 points. Cuba Railway 5s and 6s, 4 and 3, respectively, all to new lows.

American Telephone bonds were active in the utility group and sold slightly under their previous highs, ruling steady. Brooklyn Union Elevated 5s and Pacific Telephone 5s advanced 1 point to new 1930 highs. Detroit Edison collateral 5s were active and firm.

Few Industrials Soft.

Fisk Rubber 8s, White Sewing Machine 6s and Lehigh Valley Coal 5s were soft spots in the industrial group. Union Oil 6s were strong, gaining a point, and Childs 5s made another new high.

Amusement warrant bonds were weak, Loew's 6s and Pathe 7s receding 1¾ points each.

Renewed interest was displayed in French 7½s, and the bond sold within a small fraction of its recent new high. Belgium 7s were active and firm; Poland 7s, German 5½s and Japan 5½s were in demand.

strongrecord ushrdl cmf shr cmf shsh

LOCAL STOCK EXCHANGE

Sales—Regular call, 11:15 a. m.
Georgetown Gas 5s, $1,000 at 103¼.
Washington Gas 5s, $1,000 at 103⅝, $1,000 at 103¾, $500 at 103¾, $1,000 at 103¾.
Wash. Gas 6s, '33, Ser. A, $100 at 103.
Merchants Bank & Tr. Co., 10 at 125, 10 at 125, 12 at 125.
Mergenthaler Linotype, 10 at 96¼.
Peoples Drug Stores pfd., 5 at 103½, 10 at 103½.
After call—
Peoples Drug Stores pfd., 10 at 103¼, 10 at 103, 10 at 102¾, 10 at 102⅝, 10 at 102½, 10 at 102¼, 10 at 102, 15 at 102, 10 at 102⅛.
Potomac Elec. 5½% pfd., 5 at 108½.
Union Trust Co., 10 at 260.

BONDS. PUBLIC UTILITIES.	Bid.	Ask.
Amn. T. & Tel. Conv. 4½s, '33	101	....
Amn. T. & Tel. Conv. 4½s, '39	160	....
Amn. T. & Tel. Col. Tr. 5s, '46	105⅞	....
Ana. & Pot River R R 1st 5s	82½	....
Ana. & Pot. Riv guar 5s	92½	....
C & P Telephone of Va 5s	102	....
Capital Traction 1st 5s	93	94
City & Suburban Ry. 1st 5s	80	82
Georgetown Gas Lt. 1st 5s	103	....
Pot. Elec. Power Cons. 5s	102½	103½
Pot. Elec. Power gl. and ref. 6s	108	....
Wash. Al. & Mt Ver ctfs	6	....
Wash. Balto. & Annap 1st 5s	50	60
Wash. Gas Light Genl. 5s	103¾	104
Wash. Gas Lt. Co., Ser. A 6s	103	103⅛
Wash. Gas Lt. Co., Ser. B 6s	105½	107½
Wash. Ry. & Elec. Cons. 4s	89⅝	90
MISCELLANEOUS.		
Barber & Ross, Inc., 6½s	89	90
Chevy Chase Club 1st 5½s	100	....
Dist. of Col. Paper Mfg. -st 6s	50	75
Wash. Consolidated Title 6s	90	100
Wash. Market Cold Stge. 5s	95	....
STOCKS. PUBLIC UTILITIES.		
Amn. Tel. & Tel	211½	....
Capital Traction	60¼	61½
Washington Gas	121	131
Nor. & Wash. Steamboat	240	255
*Potomac Elec. Power pfd. 6s	110	112
*Potomac Elec. Power pfd. 5½s	106	109
*Wash. Ry. & Elec. com	500	....
*Wash. Ry. & Elec. Co. pfd	98¼	100
NATIONAL BANKS.		
Capital	230	250
Columbia	400	475
Commercial (stamped)	225	240
District	212	250
Federal-American	275	300
Liberty	200	220
Lincoln	400	440
Metropolitan	350	390
Riggs	478	525
Second	176	216
Washington	246	255
TRUST COMPANIES.		
Amer. Security & Trust	385	405
Continental Trust	120	140
Merchants Bank & Tr. Co	125	150
National Savings & Trust	545	600
Prince Georges Bk. & Trust	35	40
Union Trust	255	275
Wash. Loan & Trust	465	510
SAVINGS BANKS.		
Bank of Bethesda	59	65
Commerce & Savings	330	....
East Washington	25	35
Potomac Savings (new)	65	75
Sec. Sav. & Commercial	471	500
Seventh Street	315	....
United States	530	630
Washington Mechanics	50	....
FIRE INSURANCE.		
American	320	....
Corcoran	150	....
Firemen's	32	37
National Union	22	26
TITLE INSURANCE.		
Columbia	8½	12
Real Estate	155	175
Title & Inv. Co. of Md com	20	30
MISCELLANEOUS.		
Barber & Ross, Inc., com	15	18
Chevy Chase Dairy pfd	103	109
Col. Sand & Gravel Co. pfd	89	94
Col. Medical Bldg. Corp	100	....
D. C. Paper Mfg. Co. pfd	10	....
District Natl Securities pfd	70	85
Emerson's Bromo-Seltzer (a)	30½	33
Federal Storage Co. pfd	110	125
Federal-America Co. com	31	33
Federal-American Co. pfd	99	101
*Lanston Monotype	113	118½
Merch. Tfr. & Storage com	105	110
Merch. Tfr. & Storage pfd	95½	100
Mergenthaler Linotype	96	97
Natl. Mtge. & Inv. Co. pfd	5	5½
Peoples Drug Stores pfd	103¼	105
Real Est. Mtge & Guar pfd	6½	....
Security Storage	112	114
Terminal Ref. & Wh'g Corp	47	52
The Carpel Corporation	23	24
Wash. Mech. Mtge. Co. com	8½	....
Wash. Medical Bldg. Corp	95	....
Woodward & Lothrop pfd	107	112

*Ex dividend.

CHICAGO STOCKS.

(Reported by W. B. Hibbs & Co.)

	Bid.	Asked.
Assd. Apparel	....	36
Balaban & Katz	73	79½
Bendix	31⅜	31½
Borg & Warner	28½	28⅞
Butler Brothers	9⅜	9½
Chi. City & Conn. Ry. com	¾	1
Chi. City & Conn. Ry. pfd	11	11⅞
Com. Edison	285	290
Consumers com	4	5
Consumers pfd	....	65
Elec. Household	40½	41
Great Lakes Dredge	29	29⅜
Illinois Brick	19½	20¼
Libby, McNeil & Libby	13¾	14¼
McCord Rad. "A"	....	30
Middle West Util. com	28⅜	28⅝
National Leather	1⅜	1½
Public Service com., $100 par	268	275
Public Service pfd	268	275
Quaker Oats com	205	210
Quaker Oats pfd	115	119½
Swift & Co	29¼	29⅜
Swift International	33½	33¾
John R. Thompson	36¼	37¾
U. S. Gypsum	43¾	44
Wahl Co	4⅞	5
Yellow Taxi	25½	26

NEW YORK MONEY MARKET.

New York, Aug. 20 (A.P.).—Call money, easier; high, 2½; low, 2; ruling rate, 2½; close, 2 per cent. Time loans, steady; 30 days, 2@2¼; 60 days, 2¼@2½; 90 days, 2½@2¾; 4 months, 2¾@3; 5-6 months, 3@3¼. Prime commercial paper, 3@3¼. Bankers' acceptances unchanged. Bar silver, 36¼.

NEW YORK CURB MARKET TRANSACTIONS OF YESTERDAY

Sales in hundreds.		High	Low	Close
	A			
50	Acme Steel AS	52	52	52
20	Ala Gt So pf (7g)AS	115	115	115
6	Alexander Ind	1½	1	1
1	Allegheny Gas	4⅜	4⅜	4⅜
1	Allied Aviation	⅞	⅞	⅞
1	Allied Mills (.60)	8½	8½	8½
1	Alum Co Am	230½	230½	230½
6	Alum Ltd pf (6)	99	97½	99
6	Am Austin Car	7	6⅞	7
3	Am C P & L A (3r)	39	39	39
9	Am Cit P&LB(10% f)	15⅜	15	15
3	Am C P A (10% f)	21⅞	21½	21¾
1	Am Cont Oilfields	⅛	⅛	⅛
16	Am Cyan B (1.60)	21⅜	21	21
1	Am Dept St	3⅞	3⅞	3⅞
3	Am Equities	14¾	14¼	14¼
12	Am & For Pow war	49⅜	47½	49
39	Am Gas & El (1a)	132	128	131¾
1	Am G & El pf (6)	108	108	108
2	Am Invest B	8	8	8
4	Am Lt & Tr (2½)	58¼	58	58⅛
12	Am Maracaibo	2⅛	2	2⅛
2	Am St P S A (1.60)	17⅜	17¼	17¼
139	Am Sup Pow (1)	22⅞	21⅞	22½
4	Am Sup P 1 pf (6)	100¾	100½	100¾
25	Am Transl (1.40)AS	15	15	15
9	Am Ut&G B vtc .40	9⅜	9	9⅜
2	Anch P F (10% f)	8⅛	8	8⅛
5	Appalach Gas	10	9¾	10
1	Ark Nat Gas	9	9	9
16	Ark Nat Gas A	9	8⅞	9
1	Asso El Ind L(.30)	5½	5½	5½
16	Asso G&E A (2.40r)	30¼	30⅛	30¼
2	Asso G & E deb rts	4	4	4
1	Asso Rayon	2⅝	2⅝	2⅝
1	Asso Ray pf (6)	49	49	49
11	Atlas Util	8⅞	8⅜	8⅞
2	Autom Mus A	2½	2⅜	2½
1	Autom Vot Mach	5⅝	5⅝	5⅝
3	Avia Credit	20⅜	20⅜	20⅜
	B			
4	Bahia Corp	6	5½	6
2	Bahia Corp pf	5¼	5¼	5¼
6	Blue Ridge (.40)	7⅞	7¾	7⅞
6	Blue R cvt pf (3r)	38¾	38½	38¾
25	Braz Tr & Lt (2a)	32⅝	32	32⅝
1	Brill A (.65)	6½	6½	6½
10	Bur Ltd(.31g)ASUR	2⅜	2⅜	2⅜
3	Buzza Clark	1	1	1

Sales in hundreds.		High	Low	Close
	C			
1	Cable R Tube vtc	3	3	3
3	Cable & Wire A	1	1	1
4	Cable & Wire B	⅝	⅝	⅝
7	Can Marc Wireless	4⅛	4	4
1	Carib Syn	1⅝	1⅝	1⅝
2	Celan 1st pf (7¾g)	60⅛	60	60
1	Celluloid Corp	18½	18½	18½
9	Cent Pub S A(1¾r)	26⅜	25⅛	26⅜
2	Cen Pub S Del	33½	30½	33½
19	Cen States El(.40a)	22¼	21¾	22¼
1	Centrif Pipe (.60)	6⅝	6⅝	6⅝
2	Chain Strs Dev	5	4⅞	5
1	Chain Str St	11	11	11
6	Chath Ph Al nv(½)	18⅝	18¼	18⅝
46	Chem Nat As nv	25	24	24¾
92	Cities Service (.30a)	27¾	27¼	27⅝
1	Cities Serv pf (6)	89¾	89¾	89¾
3	Cleve Tract (1.60)	11¾	11½	11½
6	Colon Oil	3⅞	3¾	3¾
16	Colum Oil & G vtc	6⅞	6½	6⅞
1	Col Picture (1½a)	36	36	36
38	Comwith & So war	3⅜	3¼	3⅜
1	Cons Cop Min	4	4	4
1	Cons Dairy (2)	12⅞	12⅞	12⅞
1	Con G&E Balt(3.60)	113½	113½	113½
14	Cons Laundries	13½	13	13½
6	Cooper Bess (2)	35	35	35
1	Cord Corp	7¼	7¼	7¼
1	Corp S Chi(6% f)XD	22⅛	22⅛	22⅛
1	Corroon & Rey	9¼	9¼	9¼
4	Cosden Oil	35	34½	34½
22	Creole Pet	5¾	5⅝	5⅝
3	Cresson Gold (.08)	⅜	¼	¼
3	Crocker & Wheel	18	17⅛	18
50	Cr C&S pf (2.70)AS	33¾	33¾	33¾
1	Crown C Intl A (1)	11⅛	11⅛	11⅛
3	Curtiss Wright war	1⅝	1½	1½
	D			
46	Dayton Airpl	4½	3¾	4½
8	Deere &Co n(1.20a)	82⅞	80½	80½
3	De Forest	3¼	3⅛	3¼
2	Derby Oil	6½	6½	6½
13	Detroit Aircraft	4¼	4	4¼
1	Dinkler Hot A	14	14	14
10	Dixon Cruci (8) AS	162½	162½	162½
10	Doehler Die-Cast	9½	9½	9½
6	Dresser M A (3½)	46⅛	46	46
1	Dubilier Cond	4⅝	4⅝	4⅝
200	Duke Power (5a)AS	159	158½	159

Sales in hundreds.		High	Low	Close
19	Duquesne Gas	10⅜	10¼	10¼
257	Durant Mot	5¼	4	4⅝
	E			
1	East Gas & Fuel	28½	28½	28½
17	East Sta Pow B (1)	28¼	28	28
4	Eastern Util A	8	8	8
3	Eisler Elec (1½)	7½	7⅜	7⅜
537	El Bond & S (6% f)	82⅜	79⅛	81⅛
3	El Bond & Sh pf(6)	108	107¾	107¾
3	El B & Sh 5% pf(5)	94⅞	94⅞	94⅞
3	El Pow Assoc (1)	23½	23¼	23½
7	El P & L opt war	45⅝	44	45⅝
5	Empire Corp	7	6	7
1	Empire Pow (4.04g)	40¼	40¼	40¼
4	Em P S A (1.80r)	16½	16⅛	16⅛
1	Employ Reins (1½)	26	26	26
2	Europe El A (.60)	12¾	12¾	12¾
8	Europe El deb rts	4¾	4¼	4¼
2	Evans Wallo Lead	1⅞	1¾	1¾
	F			
3	Fabrics Finish	2⅝	2½	2½
2	Fed C & W (1.60a)	19⅛	19	19⅛
3	Fiat rcts (1¼)	14¼	14¼	14¼
10	Fiat deb rts	½	½	½
1	Film Insp	1¾	1¾	1¾
1	Fokker Aircraft	17½	17½	17½
1	Foltis Fischer	4½	4½	4½
2	Ford M C A (1½g)	31	31	31
173	Ford M Ltd (.37½)	22½	21¾	22⅛
17	Fox Theater A	9	8½	9
	G			
4	Garlock Pack (1.20)	21¼	20½	20½
3	Gen Alloys (.80)	10⅜	10	10⅜
8	Gen Bak	2⅜	2¼	2¼
1	Gen Bak pf (3)	33	33	33
1	Gen Cap Corp	42	42	42
50	G G & E cv pf B(6)	75½	75½	75½
1	Gen Ldy Mach	3½	3½	3½
2	Gen Pete new	31	31	31
4	Gen Wat Wks (2)	28⅜	28	28
1	Glen Alden Coal (8)	82	82	82
1	Gold Coin	4¼	4¼	4¼
3	Gold Seal Elec	2⅛	2⅛	2⅛
13	Goldman Sachs	16⅜	15⅞	16⅛
1	Graymur	31	31	31
50	Gt A & P nv (5)AS	210¼	210	210¼
10	Gt A&P1st pf(7)AS	119¼	119¼	119¼
2	Groc Str P vtc	10	10	10
1	Guardian Fire (2)	30	30	30
1	Guenther Rud (2)	24¼	24¼	24¼
5	Gulf Oil C Pa (1½)	123	122½	122½

Sales in hundreds.		High	Low	Close
	H			
5	Hecla Min (1)	9	9	9
5	Hires Co A (2)	31⅛	31⅛	31⅛
17	Houston Oil	18¾	17¾	18
2	Hudson B M & S	7⅛	7⅛	7⅛
	I			
7	Imp Oil Can (½)	19¼	18⅞	18⅞
1	Imp Oil Can reg	18¾	18¾	18¾
1	Imp Tob of Can	9⅜	9⅜	9⅜
1	Ind Ter Ill B	30⅞	30⅞	30⅞
1	Insull Util (9% f)	59	59	59
2	Ins Co Nor Am(3k)	65⅛	64¾	65⅛
2	Ins Co Nor Am rts	3	2⅞	2⅞
4	Insuranc S (1.40)	15	14¾	15
1	Intercon Petrol	¾	¾	¾
6	Internat Pet (1)	18⅜	18	18
2	Inter Saf R B (2)	9⅝	9⅝	9⅝
4	Inter Sup P (1a)	35½	34	35½
2	Inter Util A (3½)	41	40¼	41
4	Inter Util B	11½	11⅛	11⅛
3	Interstat Equit	7	6¾	7
3	Irving Air Ch (1)	13¼	13	13
	L			
1	Lackaw Sec (4) XD	37⅝	37⅝	37⅝
2	Lane Bryant (2)	22⅛	22	22
2	Lefc't Realty (1.60)	14⅞	14¾	14⅞
1	Lehi C & N n(1.40)	34	34	34
2	Leonard Oil	1⅜	1⅜	1⅜
1	Libby McN & Lib	14	14	14
4	Liberty Dairy rPod	21⅛	21⅛	21⅛
15	Loew's war	9	8¾	9
4	Loew's deb rts	33	33	33
1	Lone Star Gas (1)	37	37	37
1	Long Is Lt B pf	105¾	105¾	105¾
2	Louis L & E	2	2	2
3	Louis P & L pf (6)	98⅞	97½	98⅞
	M			
18	Mavis Bott	1¼	1⅛	1¼
7	MeadJohnson(3¾g)	83⅜	82⅞	83⅛
2	Memphis Nat Gas	13¾	13¾	13¾
8	Metal & Min (1.20)	12⅜	12	12⅜
8	Metro Ch Stores	6	4	4
5	Mid West Ut (8% f)	28⅝	28	28⅝
1	Mid West Ut A war	2¼	2¼	2¼
1	Mid West Ut B war	4¾	4¾	4¾
15	MidlandCounties El	6⅜	6⅜	6⅜
8	Miller & Sons (2)	25½	25¼	25¼
85	MoKanPipeL(10% f)	21⅞	21	21½
6	MoKan P L B vtc	1⅛	1	1⅛
1	MoKan P L rts	1-32	1-32	1-32
1	Municipal Serv	8	8	8
	N			
4	Nat Am Co	6	6	6
25	Nat Baking pf(7)AS	62	62	62
1	Nat Bond & S (½)	37½	37½	37½
2	Nat Food B (2% f)	1¾	1¾	1¾
2	Nat Fuel & Gas(1)	30	30	30
10	Nat Investors	12¼	12	12

Sales in hundreds.		High	Low	Close
450	Nat P&L6% pf(6)AS	102	101⅝	102
4	Nat Rub Mach (2)	13⅞	12½	13⅞
4	Nat Screen (2)	26¼	26¼	26¼
1	Nat S T Sec A(½a)	16	16	16
1	Nebel Oscar (.62½)	5	5	5
3	Nehi Corp (1.30)	19	19	19
7	Newport Co (2)	21	20⅛	21
1	N Y Auction	8	8	8
1	N Y Rio & B Aires	7⅞	7⅞	7⅞
21	Niag Hud Pow(.40)	16	15⅝	16
1	Niag Hud P A war	4⅛	4⅛	4⅛
5	Niag Shar Md(.40)	13⅜	12½	13⅜
3	Niles B Pond (2½g)	29	28⅛	28⅛
4	Noranda Mines (2)	20⅝	20½	20½
13	N Am Avia A war	2⅜	2⅜	2⅜
2	N Am Cement	4¼	4	4
2	Nor & Sou Am A	14⅞	14⅛	14⅛
1	Nor European Oil	2	2	2
10	N Sta P 6% pf(6)AS	99	99	99
	O			
10	Ohio B T 7% p AS	112⅛	112⅛	112⅛
13	Ohio Cop	½	½	½
3	Ohio Oil (4½g)	64¼	63¾	63¾
12	Ohio Oil n (½)	32¼	31⅝	31¾
1	Oil Stocks A (½)	8⅝	8⅝	8⅝
4	Outb Mot A (1.80)	7⅛	7	7⅛
	P			
2	Pac Finance Corp	22⅜	22¼	22⅜
2	Pac Pub S (1.30)	27	26¾	27
5	Pac West Oil	17	16⅞	17
10	Pandem Oil	½	½	½
1	Pantepec Oil	1¾	1¾	1¾
16	Para Cab (8% f)	4⅛	4	4
2	Parke Davis (1.55g)	32½	32½	32½
24	Pennroad Corp(.20)	11	10⅝	10⅝
25	Pa P & L 6% pf AS	106⅛	106⅛	106⅛
1	Peo Lt P A (2.40r)	31	31	31
8	Plymouth Oil (2)	26½	26⅛	26¼
13	Premier Gold (.24)	1	1	1
1	Prince & Wh(½)XD	9⅜	9⅜	9⅜
2	Prudential Inv	15⅝	15⅝	15⅝
28	Pub Util Hold	17⅝	17⅛	17½
4	Pub Ut Hold war	4	4	4
10	Pure Oil pf (6) AS	95⅞	95⅞	95⅞
	R			
1	Railroad Sh (¼)	6	6	6
4	Rainbow L Pr A	10¼	9¾	9¾
6	Rainbow L Prod B	4⅞	4½	4½
1	Raymond Concr (4)	48½	48½	48½
5	Reybarn Co	5⅜	5	5⅜
2	Reynolds Invest	3⅛	3⅛	3⅛
1	Rk L&P tr ctf(.92)	22	22	22
250	Rolls R Am pf AS	5½	5⅜	5½
	S			
4	St Regis Paper (1)	23	22½	22½
10	Salt Creek Prod (2)	11½	11½	11½
1	Saxet Co	16¼	16¼	16¼
4	Schul Un 5c-$1 St	2⅝	2⅝	2⅝
2	Seaboard Util (½)	6	5⅞	6

Sales in hundreds.		High	Low	Close
1	Seeman Bros (3)	43⅝	43⅝	43⅝
2	Segal Lock (½)	5	4⅞	5
7	Selected Indust	5⅞	5⅝	5⅝
4	Sel Ind pr pf(5½)	59	58	59
2	Selfridge Prov (.27)	2¼	2⅛	2⅛
5	Sentry Saf Control	3	2⅜	3
2	Shenandoah	10	10	10
5	Shenandoah pf (3r)	41¾	41	41⅝
40	Smith A O (2) AS	189⅞	185¼	189⅞
5	Southern Cor	5⅝	5½	5½
1	S Penn Oil (2¼g)	36⅞	36⅞	36⅞
1	Southland Roy (1)	9½	9½	9½
2	Span & Gen rcts	1⅛	1	1⅛
32	Stan Mot	2	1⅜	1⅜
37	Stand Oil Ind (2½)	49⅜	49⅜	49⅜
2	Stand Oil Ky(1.80g)	31½	31½	31½
1	Stand Oil Ohio(2½)	76	76	76
1	St Pow & Lt pf(7)	102¾	102¾	102¾
1	Stein Cosmetics	7¼	7¼	7¼
11	Strauss Roth	14⅞	13⅞	14⅞
1	Swift Int (2½)	33⅜	33⅜	33⅜
	T			
7	Technicolor Inc	25	24½	24½
1	Transcont Air Tr	7⅞	7⅞	7⅞
191	Tr L D Pic A	12¼	10⅞	11⅛
3	Tri Utilities (1.20a)	44	44	44
4	Twin St N G A (1)	13⅛	12⅜	13⅛
	U			
3	Ungerleider Fin	25⅛	25⅛	25⅛
1	Union Tobacco	½	½	½
1	Un Carr F (.60) XD	7¼	7¼	7¼
1	United Corp war	17½	17½	17½
8	United Dry Dock	4⅞	4⅞	4⅞
54	Un Found (2.35f)	16½	16¼	16⅜
66	Un Gas n	15⅜	14¼	15
12	Un Gas war	6¼	6	6
52	Un Lt & P A (1)	39⅞	38⅝	39⅝
2	Un Lt & P cv pf (6)	108	107⅞	108
1	Un Milk Prod	3	3	3
1	U S & Int Sec	3	3	3
1	U S & Overseas	17	17	17
4	U S D Pr A(5)XD	65½	64⅞	65½
20	U S El Pow	13	12⅛	12⅝
2	U S Foil B (1)	17½	17½	17½
2	U S Gypsum (1.60)	44	44	44
11	U S Lines pf (1)	12	11⅝	12
2	Utah Apex Min(½)	1⅝	1⅝	1⅝
1	Utility Equities	11¼	11¼	11¼
1	Util Pow & Lt (1r)	16⅜	16⅜	16⅜
7	Utility & Indus	13½	12¾	13½
1	Util & Ind pf (1½)	23	23	23
	V			
12	Vacuum Oil (4)	80⅜	80	80
2	Vick Finance (.40)	7½	7⅜	7⅜
	W			
1	Walgreen Co	29½	29½	29½
4	Wheatsworth (1)	33¾	33	33¾
	Z			
4	Zonite Prod (1)	9¼	9¼	9¼

DOMESTIC BONDS. Sales in lots of $1,000.		High	Low	Close
	A			
16	Ala Pow 5s, 1968	103½	103½	103½
27	Ala Pow 4½s, 1967	98¾	98½	98¾
6	Alumin Co 5s, 1952	104	104	104
4	Am Cmwlth Pow 6s, 1940	93½	93¼	93¼
4	Am G & E 5s, 1928	100¼	100¼	100¼
27	Am Pow & L 6s, 2016	107½	107½	107½
5	Am Roll M 5s, 1948	99¼	99⅛	99¼
3	Appalach Gas 6s, 1945	104	103⅞	103⅞
1	Appalach Gas 6s B, 1945	95½	95½	95½
4	Appalach Pow 5s, 1956	100⅝	100⅝	100⅝
1	Ark Pow & Lgt 5s, 1956	100	100	100
17	Armstrong Cork Co 5s, 1940	98¼	98	98
9	Asso Elec 4½s, 1953	88½	88	88½
9	Asso G & E 5½s, 1938	78	77½	78
4	Asso G & E 5½s, 1977	99	99	99
86	Asso G & E 5s, 1968	83	82	82½
3	Asso G & E 4½s, 1948, xw	75	75	75
10	Asso Gas & El 4½s, 1948, ww	81⅛	81	81⅛
68	Asso G & E 4½s, C, 1949	76½	75	75¼
1	Asso Sim Hdw 6½s, 1933	86	86	86
11	Assoc Tel Util 5½s C, 1944	95⅜	95¼	95¼
	B			
1	Bell Tel Can 5s B, 1957	103¾	103¾	103¾
5	Bost & Albany Ry 4½s, 1978	98	98	98
	C			
10	Can Nat Ry 4¾s, 1955	102	101⅝	101¾
1	Can Nor Ry Equip 7s E, 1935	108½	108½	108½
5	Can Pay Rys 4½s, 1960	98⅝	98⅝	98⅝
15	Caro P & L 5s, 1956	102⅝	102⅝	102⅝
66	Caterp Trac 5s, 1938	102¾	102¼	102¾
39	Cent St El 5½s, 1954	79⅞	79½	79⅞
11	Cent St El 5s, 1948	77⅞	77½	77⅞
24	Cent St P & L 5½s, 1953	89¾	89	89½
1	Cin St Car 6s B, 1955	97	97	97
1	Cities Ser 5s, 1966	82½	82½	82½
218	Cities Ser 5s, 1950	98½	98⅛	98½
2	Cities Ser Gas 5½s, 1942	83	83	83
5	Cities Ser G Pipe 8s, 1943	91⅝	91½	91½
6	Cities Ser Pow 5½s, 1952	89½	89	89
1	Cleve El Illum 7s, 1941	106⅜	106⅜	106⅜
1	Cleve Term Bldg 6s, 1941	93	92⅞	93
7	Com'wealth Ed 4½s D, 1957	99⅞	99⅞	99⅞
8	Com'wealth Ed 4½s E, 1960	99¾	99	99¾
4	Cons Gas Balt 4½s H, 1970	101⅞	101⅝	101⅞
1	Cont Oil 5¼s, 1937	97⅝	97⅝	97⅝
8	Crucible Steel 5s, 1940	101⅛	101	101⅛
9	Cudahy P 5½s, 1937	98¼	98	98¼
	D			
3	Detroit C Gas 6s A, 1947	107⅛	107	107
7	Det Int Bridge 6½s, 1952	50	49	49½
5	Duquesne Gas 6s, 1945	84½	84	84½
	E			
2	East Util Inv 5s A, 1954	76⅝	76⅝	76⅝
10	Ed Elec Ill 5s, 1933	102⅛	102	102
2	El Paso Nat Gas 6½s, 1938	103¼	103¼	103¼
7	Elec Pow & Lt 5s, 2030	93	92⅞	92⅞
1	Empire O & R 5½s, 1942	83½	83½	83½
	F			
1	Fairbanks Morse 5s, 1942	97¾	97¾	97¾
2	Fla Pow & Lt 5s, 1954	84¼	84	84¼
	G			
9	Gatineau Pow 5s, 1956	95⅛	95	95
2	Gatineau Pow 6s, B, 1941	98	98	98
1	Gen Laundry 6½s, 1937, ww	41	41	41
1	Gen Vend 6s, 1937, ww	24	24	24
2	Gen W W & E 6s, B, 1944	87	86	86
1	Grand Trunk 6½s, 1936	107½	107½	107½
3	Gulf Oil Pa 5s, 1947	103½	103½	103½
7	Gulf St Ut 5s, A, 1956	99⅜	99½	99⅜
	H			
1	Hood Rubber 7s, 1936	88	88	88
1	Houst Gulf Gas 6½s, 1943, ww	95	95	95
1	Houst Gulf Gas 6s. A, 1943	95	95	95
	I			
31	Indianapolis P & Lt 5s, A, 1957, new	100½	100⅜	100½
5	Inland Util 6s, 1934	98½	98½	98½
13	Insull Util Inv 6s, B, 1940	102⅞	101¼	102½
1	Intercont Pow 6s, A, 1948, ww	97	97	97
12	Interl Pow Sec 7s, E, 1957	100	100	100
21	Interl Sec Am 5s, 1947	80¾	80¼	80¼
46	Inters Power 6s, 1952	89	87½	88⅞
11	Inters Power 5s, 1957	91⅞	91	91⅞
6	Iowa-Nebr Lt & P 5s, 1957	96½	96½	96½
	J			
10	Jersey Cent 5½s, A, 1945	103½	103½	103½
	K			
26	Kan G & E 4½s, 1980	94¾	94⅝	94⅝
6	Kresge S S 5s, 1945	99	99	99
	L			
4	Lehigh P S 6s, A, 2026	105¾	105	105
5	Libby, McN & L 5s, 1942	96	95¾	95¾
1	Long Island Lt 6s, 1945	106	106	106
19	Louis P & Lt 5s, 1957	98¾	98⅝	98¾
5	Louis Pow & Lt 5s, 1957, new	98¼	98¼	98¼
	M			
2	Manitoba Pow 5½s, A, 1951	100	100	100
3	Mass Gas 5½s, 1946	103⅛	103⅛	103⅛
15	Mass Gas 5s, 1955	99¼	99⅛	99⅛
25	Mid West Util 5s, 1932	100⅜	100¼	100¼
19	Mid West Util 5s, 1933	99⅝	99	99⅝
3	Mid West Util 5s, 1934	98⅞	98⅝	98⅝
1	Mid West Util 5s, 1935	98½	98½	98½
1	Milw Gas & El 4½s, 1967	100¾	100¾	100¾
8	Minn Pow & Lt 4½s, 1978	95	94½	94½
5	Miss River Fuel 6s, 1944, ww	112	112	112
2	Miss Riv Fuel 6s, 1944, xw	97⅝	97⅝	97⅝
12	Mo Pac 5s, H, 1980	101½	101¼	101½
4	Montreal L H & P 5s, A, 1951	103	103	103
5	Montreal L H & P 5s, B, 1970	103	103	103
	N			
5	Narragansett 5s, 1957	101⅝	101⅝	101⅝
5	Nat Pow & Lt 6s, A, 2026	106	106	106
41	Nat Pow & Lt 5s, B, 2030	92⅞	92⅝	92⅞
1	Nat Pub Serv 5s, 1978	75½	75½	75½
5	Nat Tea 5s, 1935	98	98	98

Sales in lots of $1,000.		High	Low	Close
5	New Eng Gas & El 5s, 1947	91⅛	91	91⅛
1	N Y Foreign 5½s, 1948, ww	85	85	85
32	N Y Pow & Lt 4½s, 1967	96¾	96	96½
28	Niag Shrs 5½s, 1950	103¾	103⅝	103¾
3	Nor State Pow 6½s, 1933	103	103	103
1	Nor West Pow 6s, 1960	99⅝	99⅝	99⅝
	O			
22	Ohio Edison 5s, 1960	99⅝	99⅜	99⅝
5	Ohio Pow 4½s, D, 1956	97⅜	97⅜	97⅜
1	Ohio Riv Ed 5s, 1951	105⅝	105⅝	105⅝
5	Okla G & E 5s, 1950, new	101	101	101
5	Oswego Riv Pow 6s, 1931	101½	101½	101½
	P			
5	Pac Gas & El 4½s, F, 1960	97	97	97
4	Pac Invest 5s, A, 1948, ww	82	82	82
54	Pac Pow & Lt 5s, 1955	98	97⅝	97⅝
7	Pac W Oil 6½s, 1943, ww	96	95	96
1	Penn Ohio Ed 6s, 1950, xw	104	104	104
5	Penn Ohio Ed 5½s, B, 1959	102	102	102
1	Penn Pow & Lt 5s, B, 1952	103¾	103¾	103¾
9	Penn Pow & Lt 5s, D, 1953	103¾	103¼	103¾
2	Phila El Pow 5½s, 1972	106	106	106
10	Phil Sub Gas & E 4½s, 1957	101	101	101
1	Pitts Steel 6s, 1948	103	103	103
1	Poor & Co 6s, 1939	102	102	102
6	Potomac Edis 5s, E, 1956	100⅜	100¼	100¼
12	Pub Serv No Ill 4½s, E, 1980	96¼	96	96¼
2	Pug Sd P & L 5½s, 1949	103	102⅞	102⅞
15	Pug Sd P & L 5s, C, 1950	99¼	99⅛	99⅛
	R			
9	Roch Cent Pow 5s, 1953	73½	73½	73½
1	Ryerson & Son 5s, 1943	95¼	95¼	95¼
	S			
5	St L Gas & Coke 6s, 1947	69⅜	69	69
3	San Ant Pub Ser 5s, B, 1958	98	98	98
6	Saxet Corp 6s, A, 1945	99	99	99
8	Shawing W & P 4½s, A, 1967	97½	97½	97½
48	S E P & L 6s, A, 2025, xw	107⅜	106⅞	107¼
20	South Cal Ed 5s, 1951	103⅞	103¾	103⅞
1	South Cal Ed 5s, 1952	103⅝	103⅝	103⅝
5	South Cal Gas 5s, 1937	95	95	95
44	Southern Nat Gas 6s, 1944	90⅝	90	90⅝
9	Sou'west Dairy 6½s, 1938 ww	77	75	77
1	Sou'west G & E 5s, A, 1957	97½	97½	97½
1	Sou'west Nat Gas 6s, 1945	95⅝	95⅝	95⅝
4	Sou'west P & L 6s, A, 1922	108	107⅞	107⅞
21	Stand G & E 6s, 1951	101⅞	101¾	101⅞
14	Stand G & E 6s, 1966	102¼	101⅞	102¼
5	Standard P & Lt 6s, 1957	100½	100½	100½
1	Sun Oil 5½s, 1939	102	102	102
1	Swift Co 5s, 1932	100⅞	100⅞	100⅞
8	Swift Co 5s, 1940	100¾	100⅝	100¾
	T			
111	Tex El Serv 5s, 1960	97⅞	97¾	97¾
14	Tex Gas Util 6s, 1945	91⅞	91½	91½
25	Tex P & Lt 5s, 1956	99⅞	99¾	99⅞
	U			
6	Ulen & Co 6s, 1944	91	91	91
2	Union Gulf Corp 5s, 1950	102⅛	102⅛	102⅛
33	Un Lgt & Ry 5½s, 1952	92⅞	92⅛	92⅞
3	Un Lgt & Ry 6s, A, 1952	101	101	101
1	U S Rub 6½s, 1933	96	96	96
20	U S Rub 6s, 1933	95½	95½	95½
	V			
1	Van Camp Pack 6s, 1968	68	68	68
41	Van Sweringen 6s, 1935	97⅛	97	97⅛
2	Virg El Pow 5s, A, 1955	102½	102½	102½
	W			
15	Wabash R R 5s, D, 1980	101¼	101	101¼
10	Waldorf Ast 7s, 1954	91	91	91
1	Wash Wat Pwr 5s, 1960	104¼	104¼	104¼
1	West Tex Util 5s, A, 1957	93½	93½	93½
1	Westvaco Chlor 5½s, 1937	102½	102½	102½
	FOREIGN BONDS.			
	B			
2	Berlin City Elec 6s, 1955	83⅞	83⅞	83⅞
3	Brisbane 6s, 1950	95¾	95¾	95¾
7	Buen Aires Prov 7½s, 1947	100½	100¼	100½
1	Buen Aires Prov 6½s, 1961	86	86	86
5	Buen Aires Prov 7s, 1952	98	97	97
	C			
1	Cent Bk Ger 6s, B, 1951	82¾	82¾	82¾
1	Chile Mtg Bk 6s, 1931	101	101	101
	D			
7	Danish Con 5½s, 1955	101	101	101
1	Danzig Port 6½s, 1952	78¼	78¼	78¼
	E			
5	Europ Elec 6½s, 1965	80	80	80
1	Europ Mtg 7s, C, 1967	89⅛	89⅛	89⅛
	G			
4	Ger Cons Mun 7s, 1947	94½	94⅜	94½
3	Ger Cons Mun 6s, 1947	86½	86¼	86¼
2	Gesfuerel 6s, 1953	90⅛	90	90⅛
	H			
3	Hamburg El 5½s, 1938	87¾	87¾	87¾
10	Hanover Cred 6s, 1931	99⅜	99⅜	99⅜
	I			
3	Isarco Hyd El 7s, 1952	89	88¼	88¼
1	Isotta Fras 7s, 1942	87	87	87
11	It Sup Pow 6s A, 1963, xw	74⅞	74	74⅞
	M			
2	Mendoza Pr 7½s, 1951	88	87⅝	87⅝
	N			
10	Netherlands 6s B, 1972	104	104	104
	P			
7	Parana Braz 7s, 1958	66	65¾	66
2	Prussia F S 6½s, 1951	93½	93½	93½
	R			
4	Rio de Jan 6½s, 1959	67	67	67
	S			
1	Saar Basin Con 7s, 1935	98	98	98
7	Santiago, Chile, 7s, 1949	97	97	97
5	Santiago, Chile, 7s, 1961	94½	94½	94½
3	Stinnes 7s, 1946, xw	83	82½	83
12	Sydney, N S W, 5½s, 1955	87½	87	87½
	T			
7	Tietz L 7½s, 1946, ww	102½	101½	101½
10	Tietz L 7½s, 1946, xw	99	99	99

Total stock sales today, 375,900 shares; total stock sales year ago, 1,948,900. Total bond sales today, $1,256,000; total bond sales year ago, $1,482,000.

AS—Actual sales. XD—Ex dividend. XR—Ex rights. (a) Plus extra in stock. (b) Plus 10% in stock. (f) Payable in stock. (g) Partly extra. (h) Plus 5% in stock. (k) Paid so far this year. (j) Partly stock. (r) Cash or stock. (ur) Under rule. (wi) when issued. (n) New. (ww) With warrants (xw) Without warrants.

BOND SALES ON NEW YORK EXCHANGE

(Reported direct from the New York Stock Exchange by J. & W. Seligman & Co.)

UNITED STATES GOVERNMENT WAR LOANS.
The Following Sales Are Given in Lots of $1,000.
(Quotations, in dollars and 32ds of a dollar.)

Sale	Issue	Open	High	Low	Last
1	Liberty 3½s	100.30	100.30	100.30	100.30
7	Liberty 1st 4¼s	102.3	102.3	102.3	102.3
1	Lib 1st 4¼s, reg	101.27	101.27	101.27	101.27
14	Liberty 4th 4¼s	102.29	102.31	102.29	102.31
10	Lib 4th 4¼s, reg	102.26	102.26	102.26	102.26
2	U S G 4¼s	112.20	112.20	112.16	112.16
30	U S G 4s	108	108	107.31	107.31
1	U S G 3⅜s, 1947	101.28	101.28	101.28	101.28

FOREIGN GOVERNMENT BONDS.

Sale	Issue.	Open	High	Low	Last
	A				
14	Akershus, Dept of, 5s, 1963	95¾	96	95¾	96
5	Antioquia, Dept of, A-7s, 1945	78½	78½	78	78
2	Antioquia, Dept of, D-7s, 1945	77	77	77	77
9	Antioquia, Dept of, 2d 7s, 1957	73	73⅜	72¾	73⅜
2	Antwerp, City of, 5s, 1958	99¼	99¼	99¼	99¼
1	Argentine Govt 6s, Ser A, 1957	99¼	99¼	99¼	99¼
10	Argentine Govt 6s, Ser B, 1958	99	99	98⅝	98⅝
8	Argentine Govt 6s, June, 1959	99⅛	99⅛	99⅛	99⅛
3	Argentine Govt 6s, Oct, 1959	98⅞	99	98⅞	99
12	Argentine Govt 6s, May, 1960	99	99¼	99	99¼
1	Argentine Govt 6s, Oct, 1960	99	99	99	99
10	Argentine Govt 6s, Sept, 1960	99	99	99	99
1	Argentine Govt 6s, May, 1961	98¾	98¾	98¾	98¾
2	Argentine Govt 5½s, 1962	95¼	95¼	95¼	95¼
6	Australia 5s, 1955	88	88	88	88
11	Australia 5s, 1957	87⅝	87⅝	87⅝	87⅝
2	Australia 4½s, 1956	79⅞	79⅞	79⅞	79⅞
5	Austrian Govt 7s, 1943	104½	104½	104½	104½
6	Austrian 7s, 1957, ctf	93	93	92¾	92¾
	B				
7	Bavaria, King of, 6½s, 1945	96	96⅜	95½	95½
5	Belgium, King of, 6s, 1955	104	104¼	104	104¼
4	Belgium, King of, 6½s, 1949	110	110	110	110
1	Belgium, King of, 7s, 1955	115	115	115	115
78	Belgium, King of, 7s, 1956	110	110	110	110
9	Bolivia 8s, 1947	88	88½	88	88½
12	Bolivia 7s, 1958	70⅜	70¾	70½	70½
2	Bolivia 7s, 1969	68	68	68	68
33	Bordeaux, City of, 6s, 1934	105¾	105¾	105½	105½
9	Brazil, U S of, 7s, 1952	88½	88½	88½	88½
21	Brazil, U S of, 6½s, 1926-57	78	78	77¼	77⅛
4	Brazil, U S of, 6½s, 1927-57	77¾	77¾	77¾	77¾
1	Brazil, U S of, 7½s, 1952	102½	102½	102½	102½
28	Brazil, U S of, 8s, 1941	100¼	100¼	100	100¼
3	Bremen, State of, 7s, 1935	102¾	103	102¾	103
1	Budapest, City of, 6s, 1962	78	78	78	78
1	Bulgaria, King of, 7½s, 1968	81¼	81¼	81¼	81¼
	C				
23	Canada, Dom of, 5s, 1931	100⅞	100⅞	100⅞	100⅞
4	Canada, Dom of, 5s, 1952	105¼	105¼	105¼	105¼
3	Canada, Dom of, 4½s, 1936	100¾	100¾	100⅝	100⅝
1	Cauca Valley, Rep of, 7½s, 1946	89	89	89	89
2	Chile, Rep of, 6s, 1960	91¼	91¼	91¼	91¼
8	Chile, Rep of, 6s, 1961	91½	91½	91¼	91¼
3	Chile, Rep of, 6s, 1961, Jan	90½	90½	90¼	90¼
1	Chile, Rep of, 6s, 1961, Sept	91	91	91	91
1	Chile, Rep of, 6s, 1963, ctf	90¼	90¼	90¼	90¼
1	Chile, Rep of, 7s, 1942	101½	101½	101½	101½
3	Cologne, City of, 6½s, 1950	92⅝	93	92⅝	93
1	Colombia, Rep of, 6s, 1961, Jan	76¼	76¼	76¼	76¼
1	Colombia, Rep of, 6s, 1961, Oct	75½	75½	75½	75½
5	Copenhagen, City of, 5s, 1952	99½	99½	99½	99½
7	Copenhagen, City of, 4½s, 1963	93¼	93¼	92⅞	92⅞
4	Costa Rica, Rep of, 7s, 1951	86⅞	87½	86⅞	87½
4	Cuba, Rep of, 5s, 1904-1944	100¼	100¼	100¼	100¼
24	Cuba, Rep of, 5s, 1945	93¼	93¼	93	93
1	Cuba, Rep of, 5½s, 1953	101¼	101¼	101¼	101¼
2	Czechoslovakia, Rep of, 8s, 1951	110⅜	110⅜	110⅜	110⅜
	D				
4	Denmark, King of, 5½s, 1955	101¼	101½	101¼	101½
21	Denmark, King of, 4½s, 1962	93⅞	94	93⅞	94
12	Dresden, City of, 7s, 1945	99⅜	99¾	99⅜	99¾
	F				
10	Finland, Rep of, 5½s, 1958	86¼	86½	86¼	86½
1	Finland, Rep of, 7s, 1950	100	100	100	100
17	French Govt 7½s, 1941	125	125	125	125
17	French Govt 7s, 1949	119⅝	119⅝	119⅝	119⅝
	G				
2	German Govt 7s, 1949	106	106	106	106
85	German Govt 5½s, 1965, rcts	87⅜	87½	87¼	87¼
3	Greek Govt 7s, 1964	100¾	101	100¾	101
3	Greek Govt 6s, 1968	86½	86½	86½	86½
	H				
2	Heidelberg, City of, 7½s, 1950	101⅝	101⅝	101⅝	101⅝
4	Hungarian Con Mun 7s, 1946	88¾	88¾	88¾	88¾
6	Hungarian Land Mtg 7½s, 1961, A	94¼	94¼	94¼	94¼
15	Hungarian Land Mtge 7½s, 1961, B	94	94½	94	94½
1	Hungary, King of, 7½s, 1944	100¼	100¼	100¼	100¼
	I				
2	Irish Free State 5s, 1960	100½	100½	100½	100½
11	Italy, King of, 7s, 1951	98½	98½	98½	98½
	J				
8	Japanese 6½s, 1954	105	105	105	105
6	Japanese Ster 4s, 1921	97⅜	97¾	97⅜	97¾
12	Japanese 5½s, 1965	92⅜	92⅜	92¼	92¼
	L				
2	Leipzig, City of, 7s, 1947	99	99	98	98
13	Lyons, City of, 6s, 1934	105¾	105¾	105¼	105¼
18	Marseilles, City of, 6s, 1934	105¾	105¾	105¼	105¼
1	Medellin, Municipality of, 6½s, '54	68	68	68	68
3	Milan, City of, 6½s, 1952	90¼	90½	90¼	90½
17	Minas Gereas 6½s, 1958, ctf	70	70	69½	69½
6	Montevideo, City of, 6s, 1959	94¼	94¼	93½	93⅝
	N				
5	New South Wales 5s, 1957	84½	84½	84	84½
8	New South Wales 5s, 1958	84	84	83½	83½
8	Norway, King of, 5s, 1963	100¾	101⅛	100¾	101⅛
14	Norway, King of, 6s, 1943	105	105	104½	104½
2	Norway, King of, 6s, 1944	105	105	105	105
2	Norway, King of, 6s, 1952	102⅞	102⅞	102⅞	102⅞
5	Nuremburg, City of, 6s, 1952	88½	88½	88½	88½
	O				
1	Oslo, City of, 6s, 1955	102⅛	102⅛	102⅛	102⅛
	P				
3	Panama, Rep of, 5½s, 1953	103	103¼	103	103
6	Peru 6s, 1960	71½	72	71½	72
2	Peru 6s, 1961	71⅞	71⅞	71⅞	71⅞
6	Peru 7s, 1959	92¼	92¼	92¼	92¼
9	Poland 8s, 1950	94	94	94	94
33	Poland 7s, 1947	84	84	83⅜	84
3	Porto Allegre, City of, 8s, 1961	93½	93½	93	93
	Q				
2	Queensland, State of, 6s, 1947	99¼	100¼	99¼	100¼
9	Queensland, State of, 7s, 1941	105⅛	105⅛	104	104
	R				
2	Rio de J, City of, 8s, 1946	97½	96	97½	96
49	Rio de J, City of, 6½s, 1953	72⅞	73	72⅝	73
5	Rio Gr do Sul, St of, 8s, 1946	90	90½	90	90½
4	Rio Gr do Sul, St of, 7s, 1966	76½	76½	76½	76½
7	Rio Gr do Sul, St of, 6s, 1968	65⅝	66¼	65½	66¼
12	Rome, City of, 6½s, 1952	91¼	91⅜	91⅛	91⅛
6	Roumania 7s, 1959	82½	82½	82½	82½
	S				
1	Santa Fe, Prov of, 7s, 1942	92	92	92	92
2	Sao Paulo, City of, 6½s 1967	70½	70½	70½	70½
3	Sao Paulo, State of, 6s, 1968	66½	66½	66¼	66¼
34	Sao Paulo, State of, 7s, 1942, rcts	90	90	90	90
11	Seine, Dept of, 7s, 1956	108	108	108	108
4	Serbs, C & S, King of, 8s, 1962	96⅝	96⅝	96⅝	96⅝
3	Silesia, Prov of, 7s, 1958	72¼	72¼	72¼	72¼
11	Soissons, City of, 6s, 1936	106	106½	106	106½
1	Switzerland, Govt of, 8s, 1940	107⅜	107⅜	107⅜	107⅜
	T				
1	Tokyo, City of, 5½s, 1961	91½	91½	91½	91½
	U				
6	U K Gt B & I 5½s, 1937	105	105	105	105
1	Upper Austrian Prov 7s, 1945	97½	97½	97½	97½
2	Upper Austrian Prov 6½s, 1957	90	90	90	90
53	Uruguay, Rep of, 6s, 1960	94⅝	97	94⅝	97
	V				
1	Venetian Prov Mtg Bank 7s, 1952	95½	95½	95½	95½
11	Vienna, City of, 6s, 1952	86	86	85¾	85¾
	W				
2	Warsaw 7s, 1958	73½	73½	73½	73½
	DOMESTIC BONDS—RAILS AND MISCELLANEOUS.				
	A				
5	Abitibi Power & Paper 5s, 1953	86	86	85¾	85¾
2	Allegheny Corp 5s, 1944	100	100	100	100
1	Allegheny Corp 5s, 1949	98⅞	98⅞	98⅞	98⅞
15	Allegheny Corp 5s, 1950, rcts	95⅜	95½	95⅜	95½
6	Allis Chalmers 5s, 1937	102⅛	102⅛	102⅛	102⅛
1	Amer Agri Chem 7½s, 1941	104¼	104¼	104¼	104¼
1	Amer Cyanamid 5s, 1942	99	99	99	99
13	Amer Foreign Power 5s, 2030	89	89⅞	89	89¼
5	Amer I G Chemical 5½s, 1949	106⅛	106⅛	106⅛	106⅛
13	Amer Metal 5½s, 1954	96⅜	96⅜	96⅜	96⅜
12	Amer Smelt 5s, 1947	103⅛	103⅛	103⅛	103⅛
5	Amer Tel & Tel 4½s, 1939	160¼	160¼	160¼	160¼
8	Amer Tel & Tel 5s, 1965	106⅛	106½	106⅛	106½
7	Amer T & T col tr 5s, 1946	105⅞	105⅞	105¾	105¾
22	Amer T & T col 5½s, 1943	108½	108½	108½	108½
96	Amer Tel & Tel 5s, 1960	106⅛	106⅛	106	106
5	Amer Water Works 5s, 1934	102	102	102	102
5	Amer Writ Paper 6s, 1947	78	78	78	78
5	Armour & Co 4½s, 1939	86	86	85¾	85¾
16	At, T & S F gen 4s, 1995	97½	97⅞	97½	97⅞
1	At, T & S F 4½s, 1998	128½	128½	128½	128½
4	At, T & S F Rocky Mt 4s, 1965	93	93	93	93
	B				
17	B & O 1st 4s, 1948	96	96¼	96	96¼
17	B & O cvt 4½s, 1960	101¼	101¼	101	101¼
5	B & O ref & gen 5s, 1995	104½	104½	104½	104½
1	B & O ref 6s, 1995	110	110	110	110
1	B & O (S W Div) 5s, 1950	106⅛	106⅛	106⅛	106⅛
7	B & O (Tol & Cinn) 4s, 1959	89	89	88⅝	88⅝
4	B & O 5s, Ser D, 2000	104¼	104¼	104	104
8	Batavian Petroleum 4½s, 1942	95⅜	95⅜	95⅜	95⅜
7	Bell Tel of Pa 5s, Ser C, 1960	109½	109½	109½	109½
4	Berlin City Elec 6½s, 1951	90½	90½	90½	90½
1	Berlin City Elec 6½s, 1959	89	89	89	89
1	Beth Steel 5s, 1936	101⅞	101⅞	101⅞	101⅞
77	Boston & Maine 5s, 1967	101	101¼	101	101¼
1	Boston & Maine 5s, 1955	100⅜	100⅜	100⅜	100⅜
[illegible]	Bklyn Edison 5s, A, 1949	106	106	106	106
28	Bklyn Man Tran 6s, 1968	99¼	99½	99¼	99½
1	Brunswick & West 4s, 1938	96¾	96¾	96¾	96¾
1	Bush Term Bldg 5s, 1960	102⅝	102⅝	102⅝	102⅝
	C				
4	Canadian Nat 4½s, 1954	99½	99½	99½	99½

Sale	Issue.	Open	High	Low	Last
5	Canadian National 4½s, 1957	99	99	99	99
7	Canadian National 4½s, 1968	99⅛	99⅛	99	99
2	Canadian National 5s, 1969, Oct	104¾	104¾	104⅝	104⅝
1	Canadian Nor deb 6½s, 1946	117¾	117¾	117¾	117¾
26	Canadian Pac deb 4s	89⅝	90½	89⅝	90
1	Canadian Pac 4½s, 1946	100¼	100¼	100¼	100¼
3	Canadian Pac 5s, 1944	104	104	104	104
5	Central Pacific 5s, 1960	105	105	105	105
1	Certainteed Prod 5½s, 1948	46	46	46	46
3	Ches & Ohio 4½s, 1993, A	100⅝	100⅞	100⅝	100⅞
2	Ches & Ohio 4½s, 1995, B	100⅝	100⅝	100⅝	100⅝
6	Ches Corporation 5s, 1947	100⅝	100¾	100⅝	100¾
3	C, B & Q 4½s, 1977	101⅞	101⅞	101⅞	101⅞
7	C, B & Q (Ill Div) 3½s, 1949	89¼	89¼	89	89
1	C & E Ill 1st cons g 5s, 1951	70	70	70	70
13	Chi Great West 1st 4s, 1959	72⅞	72⅞	72⅞	72⅞
34	C, M, St P & Pac 5s, 1975	84⅜	84⅜	84⅛	84⅜
24	C, M, St P & Pac ajs 5s, 2000	51	51¼	50½	50½
2	C, M & St P 4s, 1899	86	86	86	86
5	C, M & St P g 4½s, 1989, E	95½	95½	95½	95½
10	C, M & St P 3½s, 1989	73⅝	73⅝	73⅝	73⅝
14	Chi & N W 4¾s, 1949, cvt	100¼	100½	100¼	100½
13	Chi, R I & P ref 4s, 1934	96⅞	96⅞	96⅞	96⅞
3	Chi, R I & P 4½s, 1952	97⅝	97⅝	97½	97½
21	C, R I & P 4½s, 1960, cvt	98⅜	98¾	98⅜	98¾
4	Cinn Gas 4s, 1968	72¼	72¼	72¼	72¼
4	C C C & St L 4½s, 1977	100⅝	100⅝	100½	100½
1	Clev U Term 4½s, 1977	102	102	102	102
33	Colo & Southern 4½s, A, 1980	99	99	99	99
1	Columbia Gas & El 5s, 1952, May	102⅞	102⅞	102⅞	102⅞
1	Columbia Gas & El 5s, 1952, April	102¾	102¾	102¾	102¾
1	Consolidated Gas N Y 5½s, 1945	107	107	107	107
3	Consumers Power 5s, 1952	105⅛	105⅛	105	105
2	Container Corp of Am 5s, 1943	74	74	74	74
2	Cub Am S 1st col 8s, 1931	93½	93½	93½	93½
1	Cuba Ry 1st 5s, 1952	58	58	58	58
5	Cuba Ry 6s, 1936	70	70	70	70
1	CumberlandT & T 5s, 1937	103	103	103	103
	D				
5	Del & H 1st & ref 4s, 1943	94¾	94¾	94¾	94¾
3	Den & R Gr 1st 4s, 1936	96½	96½	96½	96½
2	Den & R Gr cons 4½s, 1936	99¾	99¾	99¾	99¾
3	Den & R Gr & West 5s, 1978	91¼	91¼	91¼	91¼
3	Den & R Gr & West 5s, 1955	93	93	92¾	92¾
2	Detroit Ed Ser B 5s, 1955	106⅛	106⅛	106⅛	106⅛
2	Detroit Ed 1st & ref 6s, 1940	106⅛	106⅛	106⅛	106⅛
1	Dodge Bros 6s, 1940	94¼	94¼	94¼	94¼
	E				
2	Edith Rock-McC 6s, 1934	102½	102½	102½	102½
54	Erie R R 5s, 1975	92¼	92⅜	92⅛	92¼
2	Erie R R—Pa col gd 4s, 1951	101	101	101	101
6	Est Ry 7s, 1954	105¾	105¾	105⅝	105⅝
	F				
2	Fisk Rubber Co 8s, 1941	61½	61½	61½	61½
3	Framerican Ind Dev 7½s, 1942	108⅜	108½	108⅜	108½
	G				
2	General Motors Accep 6s, 1937	103½	103½	103½	103½
22	General Theater 6s, 1940	93¼	93¼	92¾	92¾
1	Ger Cen Agri Bk 6s, 1960, July	83⅜	83⅜	83⅜	83⅜
1	Ger Cen Ag Bk 6s, 1960, Oct	82⅝	82⅝	82⅝	82⅝
1	Good Hope Steel 7s, 1945	95⅛	95⅛	95⅛	95⅛
17	Goodyear T & R 5s, 1957	93½	93¾	93½	93¾
16	Grand Trunk of Can deb 6s, 1936	107	107	107	107
21	Great Nor 7s, 1936	112⅛	112⅛	111¾	112⅛
9	Great Nor 4½s, ser E, 1977	99½	99½	99	99½
	H				
12	H & M adj inc 5s, 1957	82	82½	82	82½
22	Humble Oil 5½s, 1932	102½	102¾	102½	102¾
	I				
2	Indiana Limestone 6s, 1941	76	76⅛	76	76⅛
25	Interb R T ref 5s, 1966	66⅜	66⅜	66⅜	66⅜
15	Interb R T ref 5s, 1966, sta	66¼	66¼	66¼	66¼
15	Interb R T 7s, 1932	88	88	87½	87½
6	Internat Hydro-Elec 6s, 1944	99¾	99¾	99¾	99¾
5	Internat & Gt N adj 6s, 1952	88	88	88	88
5	Internat & Gt N 1st 6s, 1952	104	104	104	104
23	Internat Match 5s, 1947	100¼	100¼	100¼	100¼
1	Internat Mer Mar sf 6s, 1941	101	101	101	101
5	Internat Paper 5s, 1947	84⅞	85	84⅞	85
16	Internat Tel & Tel 4½s, 1952	91½	91½	90⅞	90⅞
17	Internat Tel & Tel 5s, 1955	97⅞	98¼	97⅞	98¼
	K				
4	Kansas City 1st g 3s, 1950	80¼	80¼	80	80
8	Kansas C S ref & imp 5s, 1950	102⅛	102⅛	102	102⅛
7	Kresge Foundation 6s, 1936	103¼	103¼	103⅛	103⅛
38	Krueger-Toll Co 5s, 1959	96⅞	97	96¾	97
	L				
4	Lorillard Co 5s, 1951	89¼	89¼	89	89
2	Lorillard Co 5½s, 1937	96	96	96	96
1	Loew's, Inc, 6s, 1941	114	114	114	114
1	Loew's, Inc, 6s, 1941, x war	98	98	98	98
	M				
1	Midvale Steel 5s, 1936	102	102	102	102
1	Milwaukee Electric 5s, 1951	104⅛	104⅛	104⅛	104⅛
1	Milwaukee El 5s, 1961	102	102	102	102
9	M St P & S S M con 5s, 1928, gtd	95⅞	95⅞	95⅞	95⅞
7	M K & T pr lien 5s A, 1962	104⅜	104⅜	104⅜	104⅜
12	Missouri Pacific 5s ser F, 1977	101½	101½	101½	101½
30	Missouri Pacific gen 4s, 1975	79¼	79½	79¼	79¼
2	Mortgage Bank of Chile 6s, 1962	89¼	89¼	89	89
7	Mortgage Bank of Chile 6s, 1961	89½	89⅝	89½	89⅝
	N				
24	Nat Dairy Prod 5¼s, 1948	99¼	99¼	99⅛	99⅛
1	New England T & T 5s, 1952	108	108	108	108
6	N O T & Mex 1st 5s ser B, 1954	99	99	99	99
12	N Y C & H R 1st 3½s, 1997	84¼	84¼	84¼	84¼
2	N Y C & H R deb 4s, 1934	100⅜	100⅜	100⅜	100⅜
1	N Y C & L S col 3½s, 1998	82	82	82	82
4	N Y Cent cons 4s, 1998	95½	95½	95½	95½
1	N Y Cent 5s, 2013	108⅝	108⅝	108⅝	108⅝
1	N Y C cvt deb 6s, 1935	107	107	107	107
1	N Y, Chi & St L 5½s, A, 1974	107¼	107¼	107¼	107¼
5	N Y, Chi & St L 5½s, B, 1975	107¼	107¼	107¼	107¼
24	N Y, Chi & St L 4½s, 1978	98¼	98¼	98	98
1	N Y Ed 6½s, 1941	114¼	114¼	114¼	114¼
35	N Y, N H & H 4½s, 1967	96	96	96	96
10	N Y, N H & H cvt 6s, 1948	123½	123½	123⅜	123⅜
3	N Y Tel ref 6s, 1941	107¼	107¼	107¼	107¼
1	Norddeutch-Lloyd-Bre 6s, 1947	90¾	90¾	90¾	90¾
6	North Amer Edison 5s, 1957	103¼	103½	103¼	103½
102	North Amer Edison ctf 5s, 1949, C	100¾	101	100¾	101
1	North Amer Edison 5½s, 1963	103¾	103¾	103¾	103¾
32	N Pac ref & imp 6s, 2047	114	114	114	114
	O				
1	Oriente Sugar 7s, 1942	30	30	30	30
	P				
1	Pac Gas & El 5s, 1942	103	103	103	103
7	Pac T & T ref 5s, 1952	107	107	107	107
3	Para-Fam-Lasky 6s, 1947	99⅝	100	99⅝	100
7	Paris-Lyons Med Ry 6s, 1958	104	104¼	104	104¼
2	Paris-Lyons Med Ry 7s, 1958	105⅝	105⅝	105⅝	105⅝
5	Penn Co 4¾s, 1963	101⅜	101⅜	101⅜	101⅜
9	Penn Co 4s, 1931	100¼	100¼	100¼	100¼
2	P R R g m 4½s, Ser A, 1965	102⅞	102⅞	102¾	102¾
1	P R R cons 4½s, 1960	103¾	103¾	103¾	103¾
10	P R R g 5s, Ser B, 1968	110⅝	110⅝	110⅝	110⅝
2	P R R 5s, 1964	105	105	105	105
24	Penn R R 6½s, 1936	110⅛	110⅛	109⅞	109⅞
26	Penn R R 4½s, D, 1970	98½	98½	98½	98½
1	Pere Marq 4½s, 1980	101	101	101	101
14	Philadelphia Co 5s, 1967	101	101⅛	101	101
15	Phil & Read C & I 6s, 1949	97¾	98½	97¾	98½
37	Phillips Petrol 5¼s, 1939	96⅝	96¾	96½	96¾
1	P C C & St L, Ser B, 5s, 1975	111½	111½	111½	111½
2	Postal Tel & Cable 5s, 1953	93¼	93¼	93¼	93¼
2	Pub S El & Gas 5s, 1965	105⅜	105⅜	105⅜	105⅜
4	Pure Oil 5½s, 1940	99⅛	99⅛	99⅛	99⅛
	R				
3	Reading 4½s, 1997, B	101⅝	101⅝	101⅝	101⅝
3	Rhine Ruhr 6s, 1953	80⅛	80⅛	80⅛	80⅛
2	Rhine West Elec 6s, 1955	90	90	90	90
22	Royal Dutch 4s, 1945 ww	91¾	91¾	91⅝	91⅝
	S				
22	S A L Ry adj 5s, 1949	39	39	39	39
3	S A L Ry 6s, 1945	51½	51½	51½	51½
3	Seaboard-All Florida 6s, 1935 A	43	43¼	43	43¼
3	Shell Union Oil 5s, 1947	97⅜	97⅜	97	97
31	Shell Union Oil 5s, ctf, 1949 ww	99½	99½	98¾	98¾
3	Shubert Theater 6s, 1942	50	51	50	51
3	Siemens & Halske 6½s, 1951	101¼	101¼	100⅝	100⅝
21	Sinclair Crude Oil 5½s, 1938	102⅛	102¼	102⅛	102¼
5	Sinclair Pipe Line 5s, 1942	101¾	101¾	101	101
7	Sinclair Oil 7s, 1937	104½	104½	104½	104½
6	Sinclair Oil 6½s, 1938	103¼	103¼	103¼	103¼
9	Skelly Oil 5½s, 1939	96¾	96¾	96¼	96¼
2	Sou Pac ref 4s, 1955	96	96	96	96
51	Sou Pac 4½s, 1969	100½	100½	100	100⅛
9	Sou Pac 4½s, 1968	100	100	100	100
12	Sou Pac-Oreg Lines 4½s, 1977	100½	100½	100½	100½
7	Sou Pac Frisco Term 4s, 1950	94	94¼	94	94¼
50	Sou Ry gen 4s, ser A, 1956	89	89	88⅛	88⅛
2	Sou Ry gen 6½s, 1956	123⅛	123⅛	123⅛	123⅛
1	St L & S F R pr ln, ser A, 4s, 1950	91¾	91¾	91¾	91¾
15	St L & S F R R 4½s, 1978	92¾	92¾	92½	92½
10	St L & S W 1st ter 5s, 1952	100⅝	100⅝	100⅝	100⅝
3	South Bell Tel 5s, 1941	105	105	104⅞	104⅞
6	Southwest Bell Tel 5s, 1954	106	106	106	106
4	Standard Oil of N J 5s, 1946	104	104⅛	104	104⅛
6	Standard Oil of N Y 4½s, 1951	100½	100½	100	100½
	T				
6	Tenn Elec Power 6s, 1947	107¼	107¼	107¼	107¼
24	Texas Corp 5s, 1944	104⅜	104⅜	104¼	104⅜
5	Third Ave adj 5s, 1960	29¼	29¼	29¼	29¼
10	Tokyo Elec Light 6s, 1953	88½	88½	88½	88½
	U				
6	Union Drug of Del 5s, 1953	98½	98½	98⅜	98⅜
5	Union Oil of Calif 5s, rcts w w	101	101	101	101
1	Union Pac 1st & ref 4s, 2008	94½	94½	94½	94½
1	Union Pac 4s, 1968	91⅝	91⅝	91⅝	91⅝
5	Union Pac 4½s, 1967	101¼	101¼	101¼	101¼
11	United Steel Corp 6½s, A, 1951	87¼	87¼	87¼	87¼
4	U S Rubber 5s, 1947	82½	82½	82½	82½
14	Utilities Pow & Lt 5s, 1959, w w	84½	84½	84	84½
	V				
4	Va Ry 1st 5s, 1962	107¼	107½	107¼	107¾
	W				
3	Warner Bros cvt 6s, 1939	91	91	91	91
18	West Maryland 4s, 1952	86½	86½	86⅜	86⅜
43	West Maryland 5½s, 1977	100⅝	101	100⅝	101
2	W Penna Pow 5½s, 1953	105½	105½	105½	105½
2	Western Union 5s, 1951	104¾	104¾	104¾	104¾
	Y				
4	Youngstown S & Tube 5s, 1978	103½	103½	103½	103½

Total bond sales—Today, $6,323,000; yesterday, $7,592,000; week ago, $7,488,000; year ago, $10,223,000.

LOCAL PRODUCE MARKET.

POULTRY—Alive: Roosters, per lb., 16; Leghorns, per lb., 14. Chickens, broilers, large, 2½ to 3 lbs., per lb., 30@32; broilers, medium, 2 lbs. each, per lb., 27@28; broilers, small, 24@25; broilers, Leghorns, large, per lb., 24@25; broilers, Leghorns, small, per lb., 22@23. Fowls, alive, large, per lb., 21@22; small, per lb., 18@19; Leghorns, per lb., 14. Turkeys, hens, 25; thin or crooked breast, 15; old toms, per lb., 22. Keats, young, large, each, 60@65; old, each, 35. Ducks, young, per lb., 15. Geese, per lb., 10@12. Dressed (iced): Fowls, heavy, colored, per lb., 25@26; small, per lb., 20@23. Roosters, per lb., 17. Chickens, spring, large, per lb., 30@32; spring, medium, per lb., 27@28. Leghorns, 23@24. Turkeys, hens, per lb., 35; old toms, per lb., 32@33.

EGGS—Nearby (loss off), 55 to 57 lbs., 24@25; white, hennery, 55 to 53 lbs., 30; do., small, according to size, 18@20.

LIVE STOCK—Calves, choice, per lb., 8@9; medium, per lb., 7@7½; thin, per lb., 6@7.

CANTALOUPES—Supplies, moderate; demand, light; market, slightly stronger. Eastern Shore, Maryland, Pink Meats, standards, 45s, 1.75@2.00; few 2.25; standard flats, 12s, mostly around 1.25; Colorado Hearts of Gold and Salmon Tints, standard flats, 12s, 90@1.00. Honey Dews: Supplies, moderate; demand, light; market, steady. California, all sizes, standard and jumbo crates, 1.25@1.50. Honey Balls: Supplies, light; demand, light; market, steady. California, jumbos, 45s, 3.50@3.75; jumbos, 36s, 3.25@3.50; jumbos, 27s, 3.00; ponys, 54s, 2.50; flats, all sizes, best, 1.25; poorer, 75. Persian melons: Supplies, light; demand, slow; market, about steady. California, jumbos crates, all sizes, 1.50@1.75; standard crates, all sizes, 1.25@1.50; flats, all sizes, 1.00@1.25.

ONIONS — Supplies, moderate; demand, light; market, dull. U. S. No. 1, Massachusetts, 50-lb. sacks, yellows, 1.00@1.15; Wisconsin and Iowa, 50-lb. sacks, yellows, mostly around 1.00.

LETTUCE—Western stock: Supplies, moderate; demand, light; market, steady. California, crates, Iceberg type, 4-5 dozen, best, 4.25@4.50; fair quality and condition, 3.25@3.50. Eastern stock: Supplies, moderate; demand, light; market, steady. New York, 2-dozen crates, Big Boston type, fair quality, 75; poorer lower.

POTATOES — Supplies, moderate; demand, light; market, about steady. Eastern Shore, Maryland, and Eastern Shore, Virginia, cloth-top stave barrels, Cobblers, U. S. No. 1, mostly around 3.00; New Jersey, 150-lb. sacks, Cobblers, U. S. No. 1, 3.00.

PEACHES—Supplies, moderate; demand, slow; market, dull. U. S. No. 1, Virginia, bushel baskets, Elbertas, medium to large sizes, 3.00@3.25, mostly 3.00; New Jersey, bushel baskets, Elbertas, medium to large sizes, 3.00@3.25, mostly 3.00; bushel baskets, Belles, medium to large sizes, mostly around 2.50; ½-bushel baskets, Champions, medium size, mostly around 1.00; Delaware, bushel baskets, Hales, very large size, few sales, 3.50; Eastern Shore, Maryland, bushel baskets, Belles, medium to large sizes, 2.40@2.50.

SWEET POTATOES — Nothing offered; no sales reported.

CELERY—Supplies, moderate; demand, light; market, steady. New York, 2-3 crates, 2.00@2.50.

CABBAGE—Supplies, moderate; demand, light; market, slightly stronger. New York, 90 to 100 lb. sacks, round type, 2.25@2.50.

TOMATOES — Supplies, moderate; demand, light; market, steady. New Jersey, ⅝-bushel hampers, green, 75@1.00; lug boxes, green and turning, unwrapped, 1.25; 16-qt. climax baskets, ripes, unwrapped, 1.00; Virginia, lug boxes, green, unwrapped, 1.00.

PEPPERS — Supplies, light; demand, light; market, slightly weaker. New Jersey and North Carolina, bushel hampers, fair quality and condition, 75@1.00.

STRING BEANS—Supplies, light; demand, light; market, slightly weaker. Colorado, bushel baskets, green, 3.00; New Jersey, bushel hampers, green, 3.00@3.25.

LIMA BEANS—Supplies, light; demand, light; market, slightly weaker. Eastern Shore, Maryland, and New Jersey, bushel hampers and bushel baskets, 4.00@4.25.

GRAPES—Supplies, light; demand, light; market, steady. Delaware, 2-qt. climax baskets, Moores Early, 16@17.

BLACKBERRIES — Supplies, light; demand, light; market, steady. New Jersey, 32-qt. crates, 5.50@6.00.

EGGPLANT — Supplies, light; demand, light; market, steady. New Jersey, bushel hampers, 1.00@1.25.

BALTIMORE LIVE STOCK.

Union Stock Yards, Claremont, Baltimore, Md., Aug. 20.—CATTLE—Receipts, 150; market steady. Steers, good to choice, 7.50@8.00; medium to good, 6.50@7.50; fair to medium, 6.00@6.50; plain to fair, 5.50@6.00; common to plain, 4.50@5.00. Bulls, good to choice, 6.25@6.50; medium to good, 6.00@6.25; fair to medium, 5.50@6.00; plain to fair, 5.00@5.50; common to plain, 4.50@5.00. Cows, good to choice, 4.75@5.00; medium to good, 4.50@4.75; fair to medium, 3.50@4.50; plain to fair, 3.00@3.50; common to plain, 2.25@3.00. Heifers, good to choice, 6.25@6.75; medium to good, 5.75@6.25; fair to medium, 5.25@5.75; plain to fair, 4.75@5.25; common to plain, 4.25@4.75. Fresh cows and springers, 30.00@60.00.

SHEEP AND LAMBS—Receipts, 10,000; market steady. Sheep, 1.00@3.50; lambs, 4.00@10.50.

HOGS—Receipts, 500; market higher. Lights, 11.75@12.15; heavies, 10.75@12.00; medium, 11.85@12.25; roughs, 7.50@9.50; light pigs, 10.00@11.25; pigs, 11.00@11.75. Ohio and Western hogs, 10 to 15 cents higher than quotations.

CALVES—Receipts, 50; market steady. Calves, 5.00@11.00.

FOREIGN BONDS.

French Govt. 4s, 1917	40⅝
French Govt. 5s, 1931	40⅛
French Loan Premium 5s, 1920	53½
French Loan 5s, 1928	40¾
French Loan Premium 6s, 1920	40½
Belgian Premium 6s	29
Belgian Restoration 5s	27¾
British War Loan 6s	498½
British Victory 4s	436
Italian War Loan 5s	43

COTTONSEED OIL MARKET.

New York, Aug. 20 (A.P.).—COTTONSEED OIL—Prime crude, 6.75; prime summer yellow, spot, old, 8.00; September, 8.30; October, 8.35; December, 8.33; new, December, 7.76; January, 7.70; March, 7.94; April, 8.02.

NEW YORK COTTON.

New York, Aug. 20 (A.P.).—Rather nervous and irregular fluctuations were reported in cotton here today, but declines seemed to bring in considerable buying, and the undertone was generally steady.

A forenoon advance of some 20 to 25 points on bullish features in the weekly report of the Weather Bureau were followed by declines under selling promoted by rains in Oklahoma, but the market stiffened up again later on renewed covering. December contracts, after advancing from 11.13 to 11.37 and declining to 11.21, sold up to 11.30 and closed at 11.24, compared with 11.13 at the close of the previous day. The general market closed steady at net advances of 9 to 11 points.

The opening was steady at an advance of 7 points to a decline of 1 point. Most of the active months were higher on buying promoted by relatively steady Liverpool cables, but there was selling on private reports of rains or showers in the Southwest. This supplied the early demand and eased prices off several points during the early trading with new October selling at 11.33 and March 11.39.

Offerings seemed to be quite readily absorbed, and buying became more active after the publication of the weekly weather report, which some traders considered more bullish than expected in its references to conditions in Texas. The new October sold up to 11.20 and March to 11.61 on this demand, making net advances of 20 to 25 points on the active months and recoveries of nearly half a cent from the low level of yesterday.

This seemed sufficient to attract realizing or reselling by some of the recent buyers, which eased the market during the early afternoon when October sold off to 11.02 and March to 11.45. There was renewed covering together with some trade buying on the decline, however, and while the later rallies were not fully maintained, the market showed a steady tone in the late trading.

The detailed weather reports showing considerable rain in Oklahoma were considered a factor on the early afternoon decline, but the comparatively light showers reported at nine or ten points in Texas were regarded as inadequate, and the afternoon buying was accompanied by reports of a higher basis in the Southwest.

Liverpool cables reported that covering and continental buying had absorbed hedging and Bombay selling there. Exports today, 9,475, making 161,120 so far this season. Port receipts, 9,475. U. S. Port stock, 1,664,921.

Futures:	High.	Low.	Close.
January, old	11.55	11.49	11.59
January, new	11.46	11.23	11.35
March	11.61	11.39	11.50
May	11.75	11.57	11.65
July	11.97	11.73	11.83
October, old	11.40	11.24	11.34
October, new	11.20	10.93	11.06
December, old	11.60	11.40	11.45
December, new	11.38	11.13	11.24

TREASURY CERTIFICATES.

(Reported by J. & W. Seligman & Co.)

3⅛s Sept. [illegible], 1930	100 2-32	100 4-32
3¼s Dec. [illegible], 1930	100 15-32	100 17-32
2⅞s June [illegible], 1931	100 16-32	100 18-32
3⅛s Mar. 15, 1932	100 26-32	100 28-32
3⅛s Sept. 15, 1932	100 26-32	100 28-32
3⅛s Dec. 15, 1932	100 26-32	100 28-32

BANKS SEEK FASTER CLEARING OF CHECKS

Extensive Business Program to Be Undertaken by Association.

AUDITORS FILE REPORT

By THOMAS M. CAHILL.

Consideration of an extensive business program for the remainder of its administrative year will be undertaken by the District of Columbia Bankers Association beginning the latter part of next week. The association will make a study of a plan for expediting clearing of checks on points near Washington, in conjunction with the Washington Clearing House Association.

Necessity for such a plan was urged following presentation of an able essay on this subject by John C. Franzoni, a young Federal-American National Bank clerk, at the association's convention in Asheville, N. C., last June, and during the discussion of the problem it was revealed that there are cases in which as many as eleven days have elapsed before various local banks received information from certain nearby institutions regarding nonpayment items.

The method suggested by Mr. Franzoni, who was a winner in the association's essay contest on this subject, provides a messenger and clearing point system, reducing time for complete collection from four to two days, although the actual receipt of credit on items from the Federal Reserve Bank would be increased from two to three days.

Favorable Legislation Sought.

A bank collection code and legislation limiting liability of District banks or trust companies for nonpayment through error of checks or other instruments drawn on or payable at these institutions is also to be considered.

Preliminary plans having in view the invitation of the American Bankers Association and the Association of Reserve City Bankers to hold their national conventions in Washington in 1932, year of the George Washington bicentennial, when many important gatherings will be held in the National Capital, are also ready for discussion.

An important summary has been presented to the association by its auditors' section. It recommends a suggested arrangement of general ledger accounts and form of daily statement of condition in conformity to the report of condition to the Comptroller of the Currency; the monthly or quarterly accrual of interest and taxes and standardization of earning statements, adoption of which will facilitate preparation of statistical reports, comparison with reports of other banks and immediate compilation of accurate information for cost analysis.

Bank Officers on Vacation.

Auditor Raymond G. Marz, Riggs National Bank, is on his annual vacation.

Assistant Treasurer P. J. McMahon, Munsey Trust Co., is spending his vacation at Atlantic City.

Assistant Trust Officer Earl G. Jonscher, American Security & Trust Co., is at Uniontown, Pa., for his vacation.

Eugene E. Thompson, of Crane, Parris & Co., is in Detroit this week in connection with business of the Associated Stock Exchanges, of which he is president.

Assistant Treasurer W. W. Keck, American Security & Trust Co., has gone to Canada for his vacation.

Curb Review

New York, Aug. 20 (A.P.).—Speculative operations in the curb market today concentrated on extending the advance and met with a moderate degree of success.

Utility issues continued to attract the greatest portion of the buying and the net gains of the group ranged from a small fraction to 1 and 2 points at the close, while harboring soft spots, a miscellaneous group of industrials showed strength, with Translux and Durant Motors the featured shares in the low price securities.

There were intermittent flurries of selling throughout the session, but the offerings were well absorbed, and the trend from shortly after the opening was upward. Some profit taking appeared in the final hour but did not seriously impair the gains which accumulated on the day's movement. Trading was moderate with total transactions approximating 375,900 shares.

Electric Bond and Share extended its gain on the present advance 1⅞ and at one time crossed 82. American Gas & Electric was depressed about 2 points during the early trading but finished 1 point net higher. American & Foreign Power warrants rose 1¼ in sympathy with the stock. Niagara Hudson Power, fluctuated narrowly, finishing ¼ above the previous final. Among the less active utility issues, Electric Power & Light warrants, International Utilities A and Tri-Utilities gained a point or more. Louisville Power & Light preferred reached a new 1930 high, with a gain of 2⅛.

Petroleum issues were quiet. Cities Service was stable, and closed ⅛ higher. Weak spots were Standard Oil of Ohio, off 1⅜, and Gulf Oil, which sagged 2⅜ in a thin market.

Trans Lux was a speculative favorite of the day's session and advanced 1⅛ on a large turnover. Durant Motors also was very active, its return to the list of active stocks being coincident with yesterday's announcement that William C. Durant has resumed the presidency of the company. Fluctuating narrowly, it closed steady.

Lehigh Valley Coal & Navigation moved up 2¼ points, showing a reversal of its recent trend, and other strong spots among industrials were U. S. Gypsum, United States Dairy A, Hires Co. A, Wheatsworth and Great Atlantic & Pacific, with gains of a point or two. Pacific Finance sagged to a new low.

Investment and holding companies were little changed. Goldman Sachs was firm, gaining ¼. Penroad and United Founders were steady.

SECURITIES PRICE AVERAGES

New York, Aug. 20 (A.P.).—Stock averages:

	50 Ind.	20 Rail.	20 Util.	90 Tl.
Today (closing prices)	163.0	118.8	217.2	165.6
Previous day	162.1	118.9	214.6	164.7
Week ago	157.0	117.8	208.1	160.0
Month ago	167.7	124.7	226.9	171.3
Year ago	242.1	159.5	322.4	242.6
2 years ago	169.3	122.1	154.7	159.0
3 yr. ago wkly av.	132.1	121.8	117.7	128.0
High (1930)	202.4	141.6	281.3	205.8
Low (1930)	149.6	115.4	204.7	154.0
High (1929)	252.8	167.0	353.1	253.5
Low (1929)	141.3	117.7	156.6	140.3

Bond averages:

	10 Ind.	10 Rail.	10 Util.	30 Tl.
Today	94.0	*108.3	100.8	101.0
Previous day	94.0	108.2	100.8	101.0
Week ago	93.8	107.6	100.4	100.6
Month ago	93.5	107.3	100.3	100.3
Year ago	92.8	101.4	96.8	97.0
2 years ago	94.8	104.8	98.9	99.5
3 yr. ago wkly av.	95.9	107.6	99.6	101.1
High (1930)	94.5	108.3	100.8	101.0
Low (1930)	91.9	104.5	97.8	98.4
High (1929)	95.3	106.0	99.8	99.9
Low (1929)	90.4	100.8	96.0	96.3

*New 1930 high.

(Copyright, 1930, Standard Statistics Co.)

OIL QUOTATIONS.

Oil City, Pa., Aug. 20 (A.P.).—Credit balance, $2.05. Runs, 31,221; average runs, 36,890. Shipments, 81,158; average shipments, 51,097.

Barn Is Destroyed By Mystery Blaze

Firemen From Culpeper Respond Quickly to an Alarm Near Winston.

(Associated Press.)

Culpeper, Va., Aug. 20.—Fire of unknown origin this afternoon destroyed the large barn of E. E. England, near Winston, 6 miles south of here. All the contents of the barn, ten tons of hay and fifteen tons of straw, both baled, and a large quantity of rye and wheat were destroyed. Several calves in the barn were burned.

The fire started soon after a hay baling crew left the barn, but as the baler was operated by horse power and none of the operators was a smoker, no one knows just how the blaze started. The loss is only partially covered by insurance.

The Culpeper Volunteer Fire Company made the run over country roads to the fire in sixteen minutes after the first alarm sounded.

DAILY COTTON MARKET.

PORT MOVEMENT.

	Mid.	Receipts.	Exports.	Stock.
N. Orleans	10.84	1,667	100	303,822
Galveston	10.85	2,334	913	189,063
Mobile	10.35	152	.....	8,390
Savannah	10.37	1,461	.....	111,890
Charleston	.....	109	.....	62,147
Wilmington	.....	.....	.....	2,358
Norfolk	11.19	.....	.....	44,854
Baltimore	.....	.....	.....	775
New York	11.35	.....	.....	237,888
Boston	.....	13	.....	3,600
Houston	10.55	3,589	8,462	346,026
C. Christi	.....	10,826	.....	136,849
Minor ports	.....	.....	.....	15,299
Total today	.....	20,151	9,475	1,665,291
Total week	.....	98,463	73,420	.....
Total season	.....	293,049	136,378	.....

Sales—New Orleans, 1,432; Galveston, 500; Savannah, 1,422; Norfolk, 2; Houston, 9,271. Total today, 12,627.

INTERIOR MOVEMENT.

	Mid.	Receipts.	Shipments	Stock.
Memphis	10.05	1,141	1,521	135,995
Augusta	10.31	917	413	48,651
St. Louis	.....	142	142	3,763
Fort Worth	10.05	1	.....	.....
Little Rock	10.66	44	201	5,842
Atlanta	10.80	.....	.....	.....
Dallas	9.90	.....	.....	.....
Montg'mery	9.90	.....	.....	.....
Total today	.....	2,144	2,987	194,251

Sales—Memphis, 390; Augusta, 358; Fort Worth, 700; Little Rock, 37; Dallas, 7,613. Total today, 9,098.

BALTIMORE MARKETS.

Baltimore, Aug. 20 (A.P.).—WHEAT—No. 2 red winter, export, spot, 95; No. 2 red winter, garlicky, domestic, spot, 92 bid; August, 92; September, 92⅝ bid; October, 95 bid.

POTATOES—Maryland and Virginia, stave barrels, Irish Cobblers, U. S. 1s, 2.25@2.75.

POULTRY—Live chickens, young, colored as to size, 24@32; chickens, medium, 17@20.

DUCKS—Young white Pekings, 4 pounds and over, 16@18.

Other articles unchanged.

RICHMOND LIVE STOCK.

Richmond, Va., Aug. 20 (A.P.).—HOGS—Fair, stronger; bulk, 11.25; extreme top, 11.50.

CATTLE—Fair; veal, steady, top, 10.00 for choice calves; medium, 9.00; good, 9.50; cows, 2.50@4.75 for bulk, few fat choice, 5.00; heifers, 4.00@6.00 for bulk run; steers, 5.00@7.25 as to condition.

SHEEP—Receipts, scarce; choice butcher lambs, 10.00; ewes, 3.00.

PHILADELPHIA MARKETS.

Philadelphia, Aug. 20 (A.P.).—POULTRY—Fancy Leghorn broilers, 20@24.

WHEAT—No. 2 red winter, 94; No. 2 garlicky, 91½; No. 3 garlicky, 92.

OATS—No. 2 white, 49@52.

PROPOSALS

SEALED PROPOSALS WILL BE RECEIVED at Purchase Section, Bureau of Standards, Washington, D. C. until 2 p. m., AUGUST 28, 1930, for furnishing one dead weight machine for applying loads up to 10,000 lbs. by increments of 100 lbs. Further information may be obtained from L. B. Tuckerman, Room 241, Industrial Bldg., Bureau of Standards. 20.21

PROPOSALS WILL BE RECEIVED BY THE Bureau of Supplies and Accounts, Navy Department, Washington, D. C., until 10 o'clock a. m., AUGUST 26, 1930, for furnishing coke, motor trucks, telephone cable, wire, kerosene, shaper to the Navy Yard, Washington, D. C. Apply for proposals to the Bureau of Supplies and Accounts. F. G. PYNE, Acting Paymaster General of the Navy. 14,21

BANKRUPTCY NOTICES

IN THE SUPREME COURT OF THE DISTRICT of Columbia, holding a Bankruptcy Court. In the matter of Della Swope, bankrupt. In Bankruptcy, No. 2372. To the creditors of Della Swope, of the City of Washington, District of Columbia: Notice is hereby given that on the 14th day of August, A. D. 1930, the said Della Swope was duly adjudicated bankrupt, and that the first meeting of her creditors will be held at my office in the Wilkins Building, 1512 H street northwest, Washington, D. C., on the 29TH DAY OF AUGUST, A. D. 1930, at ten o'clock a. m., at which time the said creditors may attend, prove their claims, appoint a trustee, examine the bankrupt, and transact such other business as may properly come before said meeting. FRED J. EDEN, Referee in Bankruptcy.

IN THE SUPREME COURT OF THE DISTRICT of Columbia, holding a Bankruptcy Court. In the matter of Marion M. Clark, bankrupt. In Bankruptcy, No. 2370. To the creditors of Marion M. Clark, of the City of Washington, District of Columbia: Notice is hereby given that on the 12th day of August, A. D. 1930, the said Marion M. Clark was duly adjudicated bankrupt, and that the first meeting of his creditors will be held at my office in the Wilkins Building, 1512 H street northwest, Washington, D. C., on the 17TH DAY OF SEPTEMBER, A. D. 1930, at ten o'clock a. m., at which time the said creditors may attend, prove their claims, appoint a trustee, examine the bankrupt, and transact such other business as may properly come before said meeting. FRED J. EDEN, Referee in Bankruptcy.

The Washington Post

Indexed, Simplified and Popularized.

All ads restricted to their proper classification and The Washington Post Style of type. Publishers reserve the right to edit, classify, index or reject any classified advertising copy.

Errors in advertisements should be reported immediately. The Washington Post will not be responsible for more than one incorrect insertion.

CLASSIFIED RATES.

Count 5 average words to the line. Minimum 3 lines.

For consecutive insertions:

	Charge	Cash.
1 day	20c	19c
3 days	18c	17c
7 days	16c	15c

Cash rates apply on prepaid ads only. Irregular or "skip" orders cost 1 cent per line additional.

CONTRACT RATES.

30 consecutive days, 15c per line.

Three or more lines every day for one year, 14c per line.

1,000 lines used at option within one year, 17c per line.

CLOSING TIME FOR ADS.

9 p. m. for daily copy and 5:45 p. m. Saturday for Sunday copy.

Ads to appear in early 9 o'clock evening edition must be received before 12 o'clock noon.

Telephone your ad to NATIONAL 4205.

Ask for a Post Ad Writer

Have it charged.

Classifications of an allied nature grouped together for quick and easy reference.

Auctions

Auction Sales

THURSDAY, SEPT. 4TH—
THOMAS J. OWEN & SON, Auctioneers, 1431 Eye Street Northwest.

TRUSTEES' SALE OF VALUABLE REAL ESTATE, BEING A TWO STORY BRICK DWELLING, CONTAINING FOUR ROOMS, KNOWN AS 2243 10TH STREET NORTHWEST.

By virtue of a certain deed of trust recorded in liber 4569 at folio 28 of the land records of the District of Columbia and at the request of the party secured thereby, the undersigned will sell at public auction, in front of the premises on THURSDAY, THE FOURTH DAY OF SEPTEMBER, 1930, AT THREE-THIRTY O'CLOCK P. M., the following described land and premises situate in the District of Columbia, and being lot numbered ninety-five (95) in Irving Williamson and Walter C. Clephane, trustees' subdivision of lots in square numbered three hundred and fifty-seven (357) as per plat recorded in liber No. 26 folio 123 of the records of the Office of the Surveyor for the District of Columbia, upon the following terms:

TERMS OF SALE: Purchaser to pay one-third of the purchase price in cash, the balance in two installments in one and two years, respectively, with interest at the rate of 6 per cent per annum, and secured by deed of trust on the property sold, or all cash at the option of the purchaser; taxes paid or adjusted to the date of sale; purchaser to pay interest on purchase price from date of sale to date of settlement at 6 per cent per annum; all conveyancing, recording, &c., at the cost of purchaser; good title or no sale; a deposit of $250.00 will be required at the time of sale and settlement to be within thirty (30) days of the date of sale, or deposit forfeited, and the property resold at the cost and risk of the defaulting purchaser after five (5) days' previous advertisement of such resale in some Washington newspaper.

B. FRANCIS SAUL.
J. WRILEY JACOBS,
Trustees.

925 Fifteenth street northwest.
F-aug21,22,26,26,27,28,30sep2,3,4

Announcements

Lost 8

DOG—German police; vicinity 1827 7th st. nw.; new collar, tag and lock. Reward. 1827 7th st. nw.; Pot. 1986.

DOG—Brown Pekinese, female; strayed from Queen Chapel road and District line. Reward. John L. Newbold, 920 E st. nw. Phone Nat. 6900.

GLASSES—Horn rimmed, in black case, near Tivoli Theater, Aug. 13. Reward if returned 1107 C st. ne. Linc. 5166.

SILK UMBRELLA—Gentleman's, between Sunday and Tuesday; valuable to owner; reward. Telephone Decatur 0800, apartment 622.

SUITCASE—Lost August 3, between College Park and Laurel, Md.; containing gentleman's clothing. Liberal reward. Wasserman, 901 F st. sw.; Met. 5894.

BAG—LIBERAL REWARD
for the return of square black traveling bag, containing young lady's wearing apparel. Lost between Fredericksburg and Colonial Beach, Monday, August 18. Name and address on tag. Until Labor day, communicate with Miss Roselle Hyde, care Riedl's Cottage, No. 5, Colonial Beach, Va.

BUNCH OF KEYS.
Lost Tuesday. Reward if returned to S. M. Brosius, National 4352.

$50.00 REWARD
Dog, large, male; brindle; about size of police dog, with white chest and white tip on long tail; short hair; collar stamped, "Lt. F. W. Watrous, U. S. Army." on him when last seen at Fort Myer, May 27. Liberal reward. Call Clarendon 967.

Notices 10

RAILROAD TICKET—Birmingham, Atlanta, Chattanooga; good to Sept. 6; reasonable. Georgia 3426.

Clairvoyants—Spiritualists 12

LICENSED BY DISTRICT OF COLUMBIA
PROF. WRIGHT—MEDIUM
Seance Wed., Fri. and Sun. 8 p. m. 450 N. J. Ave. SE. App. Linc. 4193.

DR. JANE COATES
READINGS BY APPOINTMENT.
1473 MERIDIAN PL. NW. Col. 6227.

THE MAN WHO KNOWS
OUT OF TOWN UNTIL SEPT. 15.
1203 F ST. NW. 806 12TH ST. NW.

Automotive

Automobiles for Sale 22

BUICKS—An inspection of our fine used Buicks will convince any one of their value. 1015 14th st. nw., Stanley H. Horner, Natl. 5800. Open evenings.

BUICKS—Low prices on all used cars; a large selection awaits you. Emerson & Orme, 17th and M sts. nw.

CHEVROLETS—And Fords, $75 and $25 up; large selection. R. L. Taylor Motor Co. Come here. 1901 14th st. nw.

CHEVROLET—1926 Sedan; disc wheels; green finish; parking light; clean inside; the motor runs extra fine; has plenty of pep; a good buy for $145; terms if wanted. Lambert-Hudson Motor Co., 2319 M st. nw. Open evenings.

CHEVROLET—Coach, 1928. A real bargain for quick sale; motor and paint perfect; new tires; will sacrifice for quick sale. EYNON MOTOR CO., 2015 14TH ST. NW.

CHEVROLET—Landau sedan, 1927. In splendid condition throughout; $225; really worth a great deal more; will accept $75 cash, $15 monthly. 2752 Woodley pl. nw.; Columbia 1245.

CHEVROLET—Coach, late 1929. This car is in excellent condition; fully equipped; bargain, $425.
LUSTINE NICHOLSON, HYATTSVILLE, MD. HYAT. 1020.

CHEVROLET—Coach, 1928. Low mileage; paint, upholstery, &c., like new; a fine car for the money, $299.
LUSTINE NICHOLSON, HYATTSVILLE, MD. HYAT. 1020.

CHRYSLER—Imperial "80" Coupe. This car can not be told from a brand-new automobile; car sold for $3,468; will sell now for $1,750; your car taken in trade; rumble seat, latest equipment. Call Mr. Cooksey, Dec. 4640. Skinker Motor Co., 1216 20th st. nw. Open evenings.

CHRYSLER '29, 75 SPORT ROADSTER, 6 wire wheels; fender wells, fully equipped; rumble seat; a sporty job. This car sold for $2,100; will sacrifice for $850; 30-day guarantee. Call Mr. Cooksey, Dec. 4640. Skinker Motor Co., 1216 20th st. nw. Open evenings.

DODGE—Coupe, 1924, for $50; good tires; dependable transportation. This is a fine running car. Lambert-Hudson Motors Co., 2319 M st. nw. Open evenings.

DODGE—5-passenger 1929 brougham; good tires; paint like brand new; motor perfect. This car has had wonderful care of previous owner; trunk rack on rear and other extras; $745. Semmes Motor Co., 1526 14th st. nw. Open evenings.

ESSEX—Coach, a 1929 challenger coach for $495; bright finish; all fittings are in excellent condition; tires like new; car looks as good as the day it left the factory; terms and trades. Lambert-Hudson Motors Co., 2319 M st. nw. Open evenings. See Mr. Rosenberry.

ESSEX — Sedan, 1929. In perfect condition; priced very reasonable; will take car in trade; easy terms. Mr. Stokes, Georgia 1439.

ESSEX—1927 coach. Priced at $125 for quick sale. Suburban Motor Co., Hyattsville, Md.; Hyattsville 246.

ESSEX—Challenger coupe; black with cream striping, cream wood wheels, rumble seat, seat covers, snubbers; the best looking coupe for the money in Washington; a 1929 car for only $475, with terms. Lambert-Hudson Motors Co., 2319 M st. nw. See Mr. Rosenberry.

ESSEX—Coach, 1928; $295; with 4-wheel brakes, for quick stops; car fully equipped; car has been driven little and shows it; inspect this automobile at once. Lambert-Hudson Motors Co., 2319 M st. nw.

ESSEX—Special tan duco finish; brand-new tires; a 1928; price today, $265; clean as a whistle inside; no rust or broken fenders. Lambert-Hudson Motors Co., 2319 M st. nw.

FORDS—And other makes; low prices and easy terms. See Mr. Redman for your next used car. Parkway Motor Co., 3040 M st. nw.

FORDS—Several 1929 and 1930 sport coupes and roadsters; fully guaranteed and best of terms in town. Simmons Motor Co., 14th and S sts. nw. Pot. 3886.

FORD—Two-door, 1925; fine shape; good paint, tires, &c.; yours for $75; $25 cash and $15 monthly. Call Mr. Herfurth, Col. 1706; after 6, Col. 1245.

HUDSON—1929 coach; this beautiful car will sell on sight for $595; very low mileage; attractive finish; large, comfortable seats; special bumpers; smooth motor that will give satisfactory service. Come in and see this one. Ask for Mr. Rosenberry, Lambert-Hudson Motors Co., 2319 M st. nw. Open evenings.

MARMON—Model 68, sport coupe; late 1929. Practically a new car; will sell at one-half original price. Neumeyer Motor Co., Marmon Distributors, 2021 17th st. nw.; North 4010.
OPEN EVENINGS.

OAKLAND—1929 All American Special De Luxe Sedan. This car cost new, $1,470; bought in December; will sell now for $750; looks and runs like new; has 6 wire wheels, 2 fender wells; a 30-day guarantee; the tires show little wear; terms arranged. Call Mr. Cooksey, Dec. 4640. Skinker Motor Co., 1216 20th st. nw.

OLDSMOBILE—Late 1928 Sport Roadster; paint, tires and motor like new; you must see this car to appreciate its real value; $575, with 30-day guarantee; green leather upholstery. Call Mr. Cooksey, Dec. 4640. Skinker Motor Co., 1216 20th st. nw. Open evenings.

OLDSMOBILE—Coupe, 1929; for $565; wonderful car, with natural wood wheels, traveling trunk, rumble seat; low mileage; tires show only a little wear; trade in your car now on this coupe. Lambert-Hudson Motors Co., 2319 M st. nw.

PACKARD—1929 std. 8 de luxe roadster; 6 wheels, fender wells, trunk rack, &c.; very low mileage; like new. Simmons Motor Co., 14th and S sts. nw., Potomac 3886.

PIERCE - ARROW — Resale cars; only the best. Harry Sommers, Inc., 1727 Conn. ave.; Potomac 0858.

PONTIAC—1929; very low mileage; can not be told from a new car; motor in good condition; really a wonderful looking car and is as good as it looks. Our price, $495. Semmes Motor Co., 1526 14th st. nw. Open evenings.

PONTIAC—1928 coupe, $345; here's the car you have been looking for; equipped with rumble seat; take the friends for a ride in this snappy coupe; 2 brand-new tires just put on; motor runs extra well; the fenders have been refinished. Lambert-Hudson Motors Co., 2319 M st. nw. Open evenings. Call for Mr. Rosenberry.

REO—Flying Cloud; with brand-new tires; peppy engine; smart finish; clean on the inside; all anyone would want in a car; for $565; terms.
LAMBERT-HUDSON MOTORS CO., 2319 M ST. NW.

ROOSEVELT—Coupe, 1929, and a cabriolet. These two cars are in the pink of condition, and are real buys. Neumeyer Motor Co., Marmon Distributors, 2021 17th st. nw.; North 4010.
OPEN EVENINGS.

STUDEBAKER—A choice stock of used cars will be found at Lee D. Butler, Inc., 2135 Champlain st.; Col. 5050.

ROCK BOTTOM PRICES

1926 Ford Sedan	$50
1926 Chevrolet Coach	95
1924 Dodge Coupe	95
1924 Dodge Sedan	95
1926 Essex Coach	95
1925 Maxwell Coupe	75
1926 Chrysler 58 Touring	75

SKINKER MOTOR CO.
1216 20th St. N.W.
DECATUR 4640.

Pleasant rooms in good locations will be found through Post Classified Ads.

Automotive

Automobiles for Sale 22

"FAMOUS" USED CARS
LOW DOWN PAYMENT. EASY MONTHLY PAYMENTS.
Ourisman Chev. Sales Co.
625 H ST. NE. LINC. 10200.

SOUTHEAST SPECIALS
Studebaker De Luxe Touring, 1927 .... $125
Chevrolet Touring, 1927 150
Ford Coupe 50
SEVERAL OTHERS, $50 UP.
E Z TERMS.
SOUTHEAST MOTOR CO.,
712 E ST. SE. LINC. 3861.

TEN
TWENTY
THIRTY

The above, in cents, used to be the price of an evening's entertainment, but at the moment it is the price in dollars on the following automobiles in good running condition.

Reo Touring $10.00
Ford Roadster 20.00
Ford Four Door 20.00
Ford Two Door 30.00

Others at Higher Prices
DICK MURPHY, INC.
1724 Kalorama Road N.W.
Adams 9700

BARRY-PATE
SPECIAL STOCK REDUCTION SALE
PRICES GREATLY REDUCED
SEE THESE CARS AT ONCE
COMPARE THESE WONDERFUL VALUES

1929 Chevrolet Coach $395
Beautiful duco finish, fully equipped, carefully reconditioned.

1929 Chevrolet Coupe $395
5 good tires, bumpers, excellent dark blue duco finish.

1929 Chevrolet Roadster ... $375
Rumble seat, good paint, mechanically O. K. and guaranteed.

1928 Chevrolet Coupe $265
Splendid condition thruout, fully equipped, good tires.

1928 Chevrolet Cabriolet ... $335
Green duco finish, rumble seat, excellent condition.

1929 Ford Coupe $335
Very clean, very peppy motor, splendid tires.

1929 Ford Tudor Sedan ... $375
Fully equipped, thoroughly reconditioned.

1928 Ford Tudor Sedan ... $335
Good tires, good paint, splendid mechanically.

1929 Whippet Coupe $335
A really good car at a very low price.

1927 Chevrolet Coach $195
Gray duco finish, a good clean car with plenty of unused transportation.

1927 Chevrolet Sedan $235
Dark blue duco, runs fine, all good tires.

1927 Chevrolet Landau Sed. $235
A 4-door model at a very low price.

BARGAINS

1926 Chevrolet Coach	$95
1925 Dodge Coupe	85
1926 Hudson Sedan	150
1925 Buick Sedan	125
1925 Hudson Coach	75
1922 Franklin Coach	85
1926 Essex Coach	75
1926 Overland Sedan	75

Many others priced from $25.00 up.
EASY TERMS.
BARRY-PATE MOTOR CO.
2525 Sherman Ave. N.W.
Adams 6000
Open Evenings and Sunday.

Auto Painting—Plating 27

READ THIS & ACT NOW
Set wheels, $5; fender sets, $5; body, 3 coats, $10 and $15. See us. Factory jobs, $40 up. North 3034. 1231 20th st. nw.

Service, Oiling, Greasing 31

YOUR CAR WASHED
$1.00
System Auto Laundries, Inc.
1227 R St. N.W.

Wanted—Automotive 32

BRING your car here; high price paid for late models. 3218 M st. nw.; West 0144. Open evenings.

WE BUY any make car; highest price paid. The Auto Mart, 2012 14th st. nw.; North 8127.

CASH FOR YOUR CAR
Without a doubt, I pay the highest prices in the city. If your car is not paid for, I will pay your undue balance and give you the difference in cash. No delay.
SEE MR. BARNES
1729 14TH ST. NW. Decatur 2390.

Business Service

Cleaning, Dyeing, Pressing 40

While You Wait Service
Hats cleaned and blocked; suits sponged and pressed; shoes shined. Open every day, including Sundays.
BLUE FLAME VALET SHOP
940 F ST. NW. MET. 7240.

Massages, Baths 46

MASSAGE—Treatment for rheumatism and muscle movements. 504 Maine ave. sw., 2d floor. Hours from 9 a. m. to 7 p. m.

Professional Services 50

FOR A GOOD ALCOHOL RUB, all spinal, nerve and muscle trouble, call Dr. Della Ledendecker. West 1120.

SWEDISH MASSAGE — For anemia, insomnia, rheumatism, general body building. Adams 7064; 1328 Fairmont st. nw.

COOL, QUIET, RESTFUL PLACE
For alcohol rub; colored operator. Potomac 2596.

Upholstery 54

CHAIR CANING, porch rockers splinted, upholstering. Armstrong, 1235 10th st. nw.; Metropolitan 2062.

Employment

Help Wanted—Female 56

ADDRESSING ENVELOPES — Work at home during spare time; substantial weekly pay; experience unnecessary; dignified employment for honest, sincere, ambitious persons. Advancement League, Naperville, Ill.

ASSISTANT manager cafeteria, 6 waitresses, $12; 6 colored maids, 5 salesladies and many others. Washington General Employment Agency, 502 Albee Bldg., 15th and G.

BOOKKEEPER, $100; P B X operator; practical nurse, $15, room and board; saleslady, waitresses. Employment Service Bureau, 917 15th st. nw., Suite 406.

BOOKKEEPER—Stenographer; hotel experience preferred; age 25 to 30; $100 month to start. Boyd's, 1333 F st.

GIRL—Southerner; honest, clean, pleasant, kind to children as general houseworker; stay nights; family of 2 adults, 2 children; references. 3602 18th st. ne.

ROOM AND BOARD—In country home in return for very light work. Address Mrs. L. W. Parish, Port Royal, Va.

STENOGRAPHER—Legal exp.; age 20-25; $100 mo.; Catholic for Catholic fraternity. Immediately. Boyd's, 1333 F.

Employment

Help Wanted—Female 56

STENOGRAPHER—Bookkeeper for law office; age 22-30; salary, $30-$35 wk.; permanent. Boyd's, 1333 F st.

STENOGRAPHER — Experienced wanted. Apply Superintendent's Office. W. B. Moses & Sons.

STENOGRAPHER and typist as private secretary; unmarried. Apply in handwriting, stating age, experience, references and salary expected. Box 140, Washington Post.

WHITE GIRL—Not over 25, for part time on soda fountain; must have had experience. Sandwich Shop, 912 17th st. nw. Met. 7745.

WOMAN—Of good education, self reliant, responsible; travel in South during fall and winter months; fare paid. Box 90, Washington Post.

POSITIONS Need 500 daily stenogs., typists, bookkeepers, salesmen. Free registration. Boyd's, 1333 F.

LADIES.
Wanted at once, five ladies of neat appearance and refinement, for pleasant, dignified work; no selling. Excellent compensation, full or part-time service. Call in person after 12 o'clock noon. Miss Gushee, 1104 Vermont ave. nw.

Help Wanted—Male 57

BARBER—Wanted; white. Apply 1904 Pa. ave. nw.

BARBER (white) at once. 737 13th st. nw.

BARBER (white). 306 Carroll st., Takoma Park.

BOOKKEEPER, $160; clerk, $18; elevator operator, white; colored hall boy. Employment Service Bureau, 917 15th st. nw., Suite 406.

BOOTBLACK—Wanted. Apply 3215 14th st. nw.

COLLECTORS—3; must be able to furnish letter of recommendation from last employer. Apply 505 International Bldg., Room 430.

FORD SALESMAN wanted. See Mr. Warden. SUBURBAN MOTOR SALES CO., Hyattsville, Md. Phone Hyat. 246.

MAN—With some experience outside selling work; a permanent chance to make $35 to $50 a week; we train you. See Mr. Daniels, 8:30 to 9:30, 3:30 to 5, 120 McGill Bldg.

MAN—Preferably married; not over 35; neat appearance and capable of meeting the public; for retail sales work; local references required; income moderate at start. For particulars call at Room 611, 1319 F st. nw., after 9:30.

OFFICE BOY—Sixteen years of age; hours 9 a. m. to 6 p. m.; permanent position with small salary to start. Apply in own handwriting, stating references, Box 145, Washington Post.

PORTER—For barber shop; wanted at once. Apply 904 E st. nw.

SALESMAN—Experienced; to sell Frigidaires and Majestic radio; exclusive Northeast territory. Apply Brookland Hardware Co., 12th and Monroe sts. ne.

SALES MANAGER—General Motors radio; wonderful proposition for the right man; must be neat, alert, with best of character references and past records of successful performances. Apply 9 to 11 only. R. G. Dunne Co., 611 H st. ne.

SALESMEN—Experienced; to sell radio advertising. Apply Commercial Manager, 339 Pa. ave. nw.

SALESMAN CANDY
To sell dealers direct from truck for cash; must have knowledge of candy and be a real salesman, not order-taker; fine opportunity for salesman of good character and personality; must be able to furnish small cash bond and first-class references; salary, $25 per week, plus commission. Address Box 133, Washington Post.

SALESMAN—To call on local and nearby established trade; fine opening with future for hustler. Apply Oldham & Renna, 2d floor, 1122 Vermont ave.

SALESMEN—We will place 3 neat, aggressive men at once; our complete fall line issued next Tuesday; the next 4 months the best of year for our line; our high men earning from $60 to $90 now. See Manager, Real Silk Hosiery Mills, 1319 F st. nw., Thursday.

UPHOLSTERER-CARPET repair man, steady work; janitor, colored, $60, quarters; multigraph operator, $20; dishwasher, $10, meals, and many others. Washington General Employment Agency, 502 Albee Bldg., 15th and G.

WANTED—Reliable person going West to drive car to Denver; references required. Phone Cleve. 5436.

10—CHAUFFEURS—10
White; must have identification cards and know city. Apply CIRCLE CAB CO., 1718 Fla. ave. nw.

AT ONCE
Competent man able to drive light car for service department; married preferred; guarantee salary and commission to start. Apply 1 to 3 p. m., to Fuller Brush Co., 979 National Press Bldg.

SALESMAN
We have an opening for a REAL GO-GETTER with automobile. We advance expense money and pay commissions each day, if desired. Our salesmen's earnings are above the average. Call and we will explain everything in detail. Ask for Mr. Moss, 1104 Vermont Ave. N.W.

Help—Male or Female 58

YOUNG MAN—Single; with light car; good tires; drive salesman New York State; $45 week, gas, oil. Write immediately C. P. Hammill, Woodbridge, Va.

WANTED
2 men with brush, vacuum sweeper, grocery store and radio sales experience; must have fair education and accustomed to hard work; position will pay $38.70 per week to right man. See Mr. Powell, 11-12 a. m. only. 979 National Press Bldg.

CHAUFFEURS—50
No excuse for unemployment; our men are practically in business for themselves, making $4 to $7 per day and more in season.
BELL CAB CO.
1317 L ST. N.W.

SALESMAN CANDY
Understands the selling of fancy packages and week-end specials; must be clean-cut, with good personality; must own car; furnish bond and first-class references; this is a real opportunity if you can meet requirements; territory is local; salary-commission basis. Address Box 142, Washington Post.

BEFORE you send out of town for Christmas cards, see our high-grade, low-priced box assortments; agents and organizations supplied. Mayflower Art Co., 1406 K st. nw.; phone Natl. 3534.

2 MEN and women; to sell Waycroft property; Arlington County's fastest-growing subdivision; 20 minutes from Treasury; all city improvements; homes financed. See Mr. McCormick, Field Office, Memorial Drive, Waycroft (near Clarendon, Va.). Geo. D. Ricker, Clarendon, Va.

Situations Wanted—Female 60

COLORED MAID, neat, cheerful, good cook, waitress, mother's helper; full, part time or day's; reference. Decatur 2419.

DRESSMAKER—Montgomery, 1300 Mass ave. nw.; dresses made all styles, $3 up; remodeling reasonable, work guaranteed; will call. Desoto, apt. 25.

EXPERIENCED seamstress by the day; with references. 3229 11th st. nw. Adams 8633.

MAID (colored), light complexion, neat, pleasant, splendid cook, houseworker, nurse or part time; excellent reference. Pot. 5912.

SUPERVISING caterer; 10 years' experience; high class clientele; club, apartment hotel dining room or coffee shop; excellent with menus, foods and service. Box 144, Washington Post.

Situations Wanted—Male 61

BEWARE!
Persons advertising for "Situations Wanted" are warned to exercise careful investigation of persons offerings positions where cash deposits are required to secure employment.
THE WASHINGTON POST

Financial

Business Opportunities 62

BARBER SHOP—Two chairs; guaranteed business; only shop in town; owner leaving for Europe. J. Rosso, Fairfax, Va.

Financial

Money to Loan 65

AUTO AND TRUCK LOANS—Plenty of money; cheapest and quickest service. Monk, 931 N. Y. ave. nw.; Natl. 6722.

AUTO LOANS—Procured quickly; confidentially and reasonably. See Harry Yaffy, 934 K st. nw., Metropolitan 3049.

AUTO LOANS and refinancing; confidential; lowest rates; ample parking. McGill, 1402 R. I. ave. nw. North 4954.

LOANS TO SALARIED PEOPLE OR ON FURNITURE, &C. PAY AS CONVENIENT. No Connection With Other Companies. NEW LOAN CO.
527 9th st. nw., cor. F. Natl. 4141.

Loans to Salaried People
CONVENIENT TERMS; LOANS SAME DAY
CITY LOAN CO.,
918 F ST. NW., ROOM 26. NATL. 7799.

LOANS ON AUTOS
USE YOUR CAR—LOWEST RATES. LOANS ON UNPAID CARS.
Acme Fin. & Realty Co.
LICENSED BROKERS.
905 N. Y. Ave. N.W.
National 2453.

Loans to Auto Owners
CAR REMAINS IN YOUR POSSESSION; CASH AT ONCE; NO INDORSEMENTS; LEGAL RATES; NO INVESTIGATION.
Also payments reduced on cars being financed and additional cash advanced.
DISTRICT FINANCE CO.
913 N. Y. AVE. MET. 2803.

AUTO LOANS
IMMEDIATE ACTION. NO INVESTIGATION. NO INDORSEMENTS.
H. BERMAN
939 NEW YORK AVE. NW. DISTRICT 5777.

Real Estate Loans 66

FIRST TRUST DWELLING LOANS. GEORGE F. HANE.
1422 F ST. NW. National 3964.

FIRST AND SECOND TRUST LOANS. REFINANCING. BERT T. AMOS,
Investment Bldg. Metro. 4388.

PLENTY OF MONEY. QUICK ACTION.
BRODIE & COLBERT
1707 EYE ST. Realtors. Nat'l 8875.

SECOND TRUST NOTES
We are in the market for monthly payment deferred purchase money 2d trust notes, secured on owner occupied property located in the District of Columbia.
UNION FINANCE COMPANY
834 Woodward Bldg. Natl. 7936.

Instruction

Auto, Flying Instruction 68

AUTO lessons by experienced white driver. $1 hour; permits secured any time. Noel North 7440.

Instruction Classes 73

The Course Is Worth $1,000.
Monthly rate—Day, $16; evening, $5.50. Typewriting only—Day, $5 and $10; evenings, $4.00 a month.
WOOD'S SCHOOL
311 EAST CAPITOL ST. Linc. 0038
COURT F. WOOD, LL. M., Principal.

SUMMER SCHOOL
Special new and review classes now forming in Gregg and Boyd shorthand, bookkeeping, touch typing, secretarial studies, &c. Course fully accredited. Your inquiry is welcomed.
BOYD SECRETARIAL SCHOOL
The Employment Center of Washington. 1333 F., opp. Fox Theater. Nat. 2342.

Live Stock

Birds, Bees, Fish and Supplies 76

BEAUTIFUL SONGSTERS—Bird supplies; prices reasonable; birds boarded; under new management. Ball's Breeding Plant, 336 Indiana ave. nw.

FEED YOUR BIRDS WHILE SHEDDING Schmid's famous song restorer; have bird's nails cut. Schmid's Bird Store, 712 12th st. nw. Our remedies carried by all Peoples Drug Stores.

Dogs, Cats, Pets and Supplies 77

CHOW PUPPIES—Two months old; $25. 2600 Tilden st.

Poultry, Eggs and Supplies 79

CHICKS—Rocks, $11 a hundred; order now before price advances. Phone J. B. Henry, Falls Church, Va., 348.

Merchandise

Wanted—To Buy 100

BOOKS—Highest prices for sets, fiction and miscellaneous books in any quantity. "Bring them" or phone Met. 5415. Pearlman's Big Book Shop, 933 G st.

BOOKS—Highest prices for sets, fiction and miscellaneous books in any quantity. "Bring them" or phone Met. 5415. Pearlman's Big Book Shop, 933 G st.

CLOTHING—Men's, women's, children's clothes, shoes, dresses, household furnishings, &c., bought. Mrs. Freeman, Adams 4848, before 10 a. m.

GOLD, SILVER WATCHES, DIAMONDS and old jewelry needed for our mfg. dept. SELINGER'S Full cash value paid. 818 F STREET.

Household Goods

Wanted—Household Goods 112

FURNITURE—If you want to get full value for your furniture, send to D. Notes, 25 years of fair dealing. Phone Dist. 8112.

I AM in immediate need of a quantity of good substantial used furniture; can pay cash. Metropolitan 3051.

Musical Merchandise

Organs and Pianos 114

AUTOPIANO PLAYER—$650 piano; used, but thoroughly reconditioned; now $150, with low down payment and the balance as low as $10 a month. Late model mahogany upright, complete with bench and rolls. Kitts, 1330 G st. nw.

BABY GRAND, now $425; regularly sold from $600 to $650. Latest model apartment size, used but thoroughly reconditioned. Mahogany case like new. Low down payment, balance as low as $10 a month. Kitts, 1330 G st. nw.

KNABE—Modern mahogany upright, medium size, thoroughly reconditioned and in prime condition. Regular $875 value; now $315. You can place it in your home on small down payment; balance $10 a month. Kitts, 1330 G st. nw.

PIANOS FOR RENT—Uprights and Grands; terms reasonable; with purchase privileges. Nat. 3659. W. W. Kimball Co., 721 11th st. nw.

RENT A PIANO.
$25 will rent a piano from us for an entire year. Place one in your home today. Homer L. Kitt Co., 1330 G st. nw.

Radios and Supplies 115

PHILCO—Model 87, 8-tube, all-electric, in handsome walnut lowboy, dynamic speaker; floor model with new set guarantee. Now $98, regularly $149.50. Easy terms, too. Save over $50 at the August Clearance Sale. Kitt's, 1330 G st. nw.

Business Equipment

Typewriters, Billing Machines 126

TYPEWRITERS—Current, models in standard and portable machines for rent; bargains in reconditioned typewriters. L. C. Smith & Corona Typewriters, Inc., 1018 15th st. nw. Natl. 0411.

Rooms and Meals

Health Resorts 130

FOR invalids, convalescents; aged. Beautiful, modern home; baths, porches. Skilled nursing; special diet; refs. Adams 4868.

Rooms With Meals 133

COLUMBIA RD., 1754—Very attractive, newly decorated; next to bath; all conveniences; reasonable; excellent meals.

K ST. NW., 1331—Opposite park; near downtown business and amusements; refined; excellent meals; lovely rooms.

NEW HAMPSHIRE AVE., NW., 1222—Large room, 6 windows, small porch, running water, plenty of hot water; twin beds; excellent home cooking.

SEPT. 15 OR OCT. 1—Furnished or unfurnished room and board; in apt. or home in good Northwest section; references. Box 146, Washington Post.

Rooms—Furnished 134

ARGONNE PL., 1640—Near 16th and Harvard sts. Small front room; continuous hot water; $12 months gentleman.

Rooms and Meals

Rooms—Furnished 134

ARIZONA HOTEL, 310 C st. nw., 1 block off Pa. ave. Neatly furnished rooms; lobby; 3 baths on each floor; 1 shower bath; continuous hot water; $4 week up; transients, 75c and $1.

A PLEASANT PLACE TO STAY.
The Westminster, 1607 17th st. nw.—Lovely rooms; newly decorated; each with bath or running water; elevator service; beautiful parlor; $7 to $10 weekly.

BEAUTIFUL home; large garden; 7 minutes White House; must sublet one two suites. Adams 3237.

CALVERT ST., 1902—Off 18th st. and Col. rd. Two well-furnished rooms; private bath; single or en suite; gentlemen. Col. 4784.

CONN. AVE.—Near Wardman Park. Highly desirable bachelor suite; front sleeping room; fireplace, book shelves; private home; garage. Col. 3437.

EUCLID ST., 1757—Near 18th-Col. rd. Desirable rooms, well kept, homelike; reasonable; employed woman; use of phone.

L ST. NW., 1404—Charming 2-room apt.; convenient to Govt. depts.; references. District 4112.

MASS. AVE. NW., 1313—2 large comfortable rooms; suitable for 2; single room, $5 week; all conveniences. Metro. 8587.

THE SHERMAN—1101 15th st. nw., Apt. 701. Handsomely furnished parlor, bedroom; large room, twin beds. Pot. 4493.

TWO large, attractive housekeeping rooms, $8 weekly; gas range, sink; two rooms and kitchenette, $8.50 weekly; clean, quiet house. 618 3d st. nw.

2D ST. NE., 312—Double rooms, 1 single, 3 baths; all modern improvements. Congenial home. Reasonable. Linc. 6470-W.

1225 13TH ST. NW.—Two lovely housekeeping rooms; second floor; adjoining bath; also other rooms.

1400 GIRARD ST. NW. — Nicely furnished 2d-floor front room; convenient location; suitable for 2; gentlemen preferred.

15TH ST. NW., 1332 (apt. 43)—Attractively furnished near bath; refined surroundings; walking distance downtown; reasonable.

15TH ST. NW., 1223—Above Mass. ave., 2 nicely furnished rooms; new bedding; with bath; $30-$32.50 month.

16TH ST. NW., 1846—Single and double; adjoining bath; continuous hot water; garage.

16TH ST. NW., 3321—One very attractive room; next to bath; private home; all conveniences; gentlemen only; garage.

Rooms—Unfurnished 135

CAPITOL HILL—Two large front communicating rooms; heat, gas, electricity included; near cars; $30. 109 4th ne.

Real Estate for Rent

Apartments, Furnished 137

IOWA CIRCLE, 7—Apt. 42, 2 rooms, kitchenette, bath; completely furnished; gas, electric; cool, attractive. Dec. 4030-J.

VARNUM ST. NW., 822—Two rooms; light housekeeping; all modern improvements; semidetached house. Col. 9087.

THE WYOMING,
2022 Col. rd. at Conn. ave. Furnished, 2 rooms, kitchen, bath, $106.

THE BRADFORD
1800 K St. N.W.
1, 2, 3 and 4 room apts.; furnished and unfurnished; delightful roof; Frigidaire on house current; walking distance shops, theaters, golf courses, tennis courts. RESIDENT MANAGER.

LARGE APT. HOTEL RATES SLASHED!
Best nw., fireproof, elevator, switchboard bldg., large outside rooms, tile baths, halls, neatly and comfortably furn.; bachelor or h. k.; 1 r. k., furn., $50; 3 r., $75. Refrigeration on house current. Exclusive; walking distance downtown. Phone Pot. 1900.

THE JEFFERSON
16TH AND M STS.
Two-room, bath, kitchen apartments, furnished complete for housekeeping; linen, light, maid service and refrigeration included in rent; large, cool rooms. Apply Manager, or Phone Pot. 5660.

Apartments, Unfurnished 138

DESIRABLE APARTMENTS
ALL SECTIONS OF THE CITY

KEW GARDENS,
2700 QUE ST. N.W.
Several very desirable apartments in this modern, refined apartment house. Switchboard service, cafe, electric refrigeration, playground for children, beautifully landscaped gardens; large, richly furnished lobby and reception rooms.
Resident Manager on Premises. Lighted Until 9 P. M.
1 room and bath $40.00
1 room, kitchen and bath 47.50
2 rooms, kitchen and bath 62.50
5 rooms, kitchen, 2 baths 155.00

1820 CLYDESDALE PL. N.W.
Near Adams Mill Rd. Entrance to Rock Creek Park.
Quiet location. Modern elevator building. Electric refrigeration.
2 rooms and bath $43.00
3 rooms and bath 53.00
4 rooms and bath .... $55.00 to 75.00

THE CECIL
SOUTHWEST CORNER 15TH AND L N.W.
DOWNTOWN BUILDING.
Walking Distance Govt. Depts., Theaters and Shopping Section.
All Rooms Outside and Large.
24-HOUR ELEVATOR SERVICE.
TELEPHONE SWITCHBOARD.
1 Room and Bath to 4 Rooms, Kitchen and Bath.
$35 to $85 Per Month.
APPLY RESIDENT MANAGER.

1725 LANIER PL. N.W.
One Block from Columbia Rd.
Very Desirable for Families With Children.
3 Large Rooms, Dinette & Kitchenette. $65.00.
Electric Refrigeration.

THE PORTSMOUTH.
1735 N. H. Ave. N.W.
Very Reasonable Rentals.
General Electric Refrigeration.
Telephone Switchboard.
24-Hour Elevator Service.
1 room and bath $35.00
4 rooms and bath 77.50
5 rooms and bath 87.50

1611 CONN. AVE.
Studio Apartments—Elevator Service.
3 rooms and bath $55.00
5 rooms and bath, with large studio room 115.00

1303 RANDOLPH ST. N.W.
Modern Building—All Outside Rooms. Refrigeration on Building Meter.
1 r., dining alcove, kit. & bath .. $41.00
2 rooms, kitchen and bath 49.50

3407-9-11 29TH ST. N.W.
CLEVELAND PARK
Just South of Ordway St. and Near Conn. Ave.
Fine Location for Families With Children—Large Yards.
2 r., dining alcove, kit. & bath .. $51.50
3 r., dining alcove, kit. & bath .. 63.00
Electric Refrigeration.
Resident Manager.

2630 ADAMS MILL RD. N.W.
Near 18th and Columbia Rd. Entrance to Rock Creek Park.
2 rooms, kit., bath and screened porch $55.00
3 rooms, kit., bath and screened porch 75.00
Electric Refrigeration if Desired.
Can furnish apartments if desired.

THE ASHTON,
1436 R ST. N.W.
2 rooms and bath $30.00
4 rooms, bath and porch 55.00

THE DRESDEN,
2126 CONNECTICUT AVE. N.W.
Near Million-Dollar Bridge, in Kalorama Heights residential section; spacious apartments, large rooms, beautifully finished, parquetry floors.
4 Rooms and Bath to 9 Rooms and 3 Baths.
$75 to $300 Per Month.
24-Hour Elevator Service.
Telephone Switchboard.
Electric Refrigeration if Desired.

MERIDIAN MANOR,
1424 CHAPIN ST. N.W.
Fireproof building, elevator service, incinerator, tile baths and showers.
2 Rooms, Kitchen and Furnished Dinette, $59.50 to $67.50.
Refrigeration.
Resident Manager.

1316 NEW HAMPSHIRE AVE.
NEAR DUPONT CIRCLE.
Modern Building—Elevator and Switchboard Service.
Electric Refrigeration if Desired.
4 rooms and bath $90.00
5 rooms and bath 100.00
Resident Manager.

THE HARROWGATE,
1883 NEW HAMPSHIRE AVE. N.W.
24-Hour Elevator Service, Telephone Switchboard—Refrigeration.
3 rooms, kitchen and bath $90.00
2 rooms, kitchen and bath 75.00
1 room, kitchen and bath 45.00
1 room and bath 35.00
Resident Manager.

THE CLIFTON,
14TH ST. AT THOMAS CIRCLE.
No. 1336 Mass. Ave.
7 Rooms and Bath, $75.
All Outside Rooms.
Refrigeration.

THE McREYNOLDS,
CORNER 18TH AND G STS. N.W.
Most Conveniently Located Downtown Apartment Hotel.
Modern appointments; Electrolux refrigeration, complete 24-hour service, restaurant and 8 stores within building.
RATES.
1 room, kit. and bath .. $42.50 to $45.00
2 rooms, kit. and bath 55.00 to 65.00
Furnished suites of 1 and 2 rooms with complete housekeeping facilities available for long or short periods.
RESIDENT MANAGER.

THE CHESTERFIELD,
3141 MT. PLEASANT ST. N.W.
Very convenient to car lines, buses and uptown shopping section. Large rooms; high ceilings.
1 room, kitchen, bath $41.00
4 rooms, kitchen, bath, porch .. 82.00
Refrigeration.

THE WINSTON,
3145 MT. PLEASANT ST. N.W.
Just at Kenyon st. All rooms outside, large and with high ceilings.
4 rooms, bath and porch $57.50

THE ARDEN,
1420 R ST. N.W.
Most reasonable rentals in Washington. Electric refrigeration.
2 rooms and bath $30.00
4 rooms, bath and porch 50.00

3314 MT. PLEASANT ST.
Specially well located for families with children; near terminus Mt. Pleasant car line.
2 rooms, kitchen and bath $52.50
Refrigeration.
Resident Manager.

RANDALL H. HAGNER & CO.
INCORPORATED
1321 Connecticut Ave. Phone Decatur 3600

Offices, Studios for Rent 143

Offices, Studios for Rent 143

The Wilkins Building
1512-1514 H Street N.W.

LOCATED in financial district across the street from Veterans' Bureau, near U. S. Treasury Department, White House and U. S. Chamber of Commerce, 4 blocks from new Department of Commerce Building, in which, among other branches of Government, the PATENT OFFICE will be housed.

All Rooms Are Large With High Ceilings

Rent Includes:
24-Hour Elevator Service, Heat, Light, Ice Water, Cleaning of Rooms and Hot and Cold Running Water in Every Room.

Randall H. Hagner & Co.
INCORPORATED.
1321 Conn. Ave. Phone Decatur 3600

Real Estate for Rent

Business Places for Rent 139

FOR RENT—Store and apt. above; at reduced rental; separate if wanted. Phone District 5521.

Large brick building, suitable for any purpose where publicity and convenience to the business center are important; steam railroad, power, water at the place; also includes plenty of open ground; rate, $200 per month.
LOUIS P. SHOEMAKER.
1407 New York ave. nw. Natl. 1166.

VERY DESIRABLE STORE.
FRONTING ON TWO STREETS.
In excellent condition; electric lights, hot-water heat; large basement. Rent, 175.
SEE MR. WEDDING.
BOSS & PHELPS, 1417 K ST. NW.
National 9300.

Houses for Rent, Unfurnished 142

CHEVY CHASE, D. C.—New reconditioned houses 6 rms., bath, garage, $90 and $95. Also corner brick 1 bedroom, bath, 1st floor; 4 bedrooms, bath, 2d floor, $125. Also near Rock Creek Park, new brick, 11 rooms, 3 baths, 2-car garage, $115. Fulton R. Gordon, People's Ins. Bldg., Dist. 5231. Evenings, Cleve. 4571.

2146 Pa. ave. nw., 8 rooms, bath ... $50.00
1701 E st. se., 8 rooms, bath, garage, 60.00
ALLAN E. WALKER & CO., INC.
913 15th st. nw. Natl. 2690.

Apartments, Unfurnished 138

A ST. AT 2D NE.—Near U. S. Capitol, one room, kitchen and bath, Frigidaire on house current, $40 to $45 per month. Wm. H. Saunders Co., Inc., 1519 K st. nw.; District 1017.

CALIFORNIA ST., 2151—Five rooms and bath, elevator service, electric refrigeration on house current; newly decorated. Resident manager. Wm. H. Saunders Co., Inc., 1519 K st. nw.; District 1017.

E. CAPITOL ST., 224—Near Capitol and Congressional Library; apartment 6 rooms, bath, porch, $55. Phone Linc. 6619.

M ST. NW., 1515—2 rooms, kitchen, bath, porch; 3d floor; open. Potomac 0306.

S ST. NW., 1707—5 rooms; thoroughly modern; $75; also basement; suitable for studio or office; 3 rooms; bath; $40. Potomac 0306.

THE CHESTERFIELD—3142 Mt. Pleasant st. nw. 1 room, kitchen and bath, $41; 4 rooms, kitchen, bath and porch, $82; refrigeration. Randall H. Hagner & Co., 1321 Conn. ave. nw.; Decatur 3600.

TAKOMA PARK, D. C. (410 Cedar st. nw.) —4 and 5 rooms and bath, $50 and $85; electric refrigeration free. See resident manager. Wm. H. Saunders Co., Inc., 1519 K st. nw.; District 1017.

1858—COLUMBIA RD.—Electric refrigeration; 4 rooms and bath; $60; 3 rooms and bath, $50. See Janitor or call Adams 3134-W.

THE SEVILLE, 2129 18th st. nw.—Apts. of 2 bedrooms, living room, dining room, kitchen and bath for $55 and $57.50, including Frigidaire. See Janitor. Nat. 8242. W. W. Drury, 813 15th st. nw.

KENTUCKY APARTMENT.
One 3-room apt.; heat, janitor service; very low. Apply 233 Ky. ave. se., Apt. 15.

BEACON APARTMENTS.
1801 Calvert Street.
REASONABLE RENT.
1 room and bath to 5 rooms, kitchen and bath.
Apply Resident Manager.

THE BAYHEAD
724 THIRD STREET NW.
1 AND 2 ROOM APTS. FRIGIDAIRE
NEW BUILDING. REASONABLE.
SEE RESIDENT MANAGER.

DESIRABLE downtown apartments, three and four rooms and bath. Low rent. Inquire Zager & Salus, 920 New York ave.

THE WYOMING
2022 Col. rd. at Conn. ave. Well-built, sound-proof bldg.; large, airy corridors; spacious lobby and drawing room; excellent cafe; a few vacancies; refs. required.

Real Estate for Rent

Resort Property for Rent 144

COLONIAL BEACH, VA.—Cottage, furnished; accommodates 6; available at once, including Labor Day; city water, bath. Adams 4708.

Shore and Mountain for Rent 145

STONE HARBOR, N. J.—4-room furn. bungalows with bath, gas, elec., $25 wk. in Aug.; surf and bay bathing. Newton, 323 Walnut st., Philadelphia.

Suburban, Country for Rent 146

BUNGALOWS—New, reconditioned, nearby Md., Va., D. C., 5 and 6 rooms, $40 and $55. Fulton R. Gordon, People's Ins. Bldg., Dist. 5231. Eves. Cleve. 4571.

Wanted to Rent 147

Our rent list of small and medium-sized houses for rent is about exhausted, the demand active. We should be glad to have you list your property with us. On Friday we entered our FIFTY-FIFTH YEAR as real estate brokers, so you need not worry about the experience feature.
LOUIS P. SHOEMAKER.
1407 New York ave. nw. Natl. 1166.

Real Estate for Sale

Houses for Sale, Unfurnished 153

BEAUTIFUL BROOKLAND—Detached colonial bungalow, 7 rooms, Frigidaire, shower, awnings, screens; sacrifice $3,500 equity for $1,000. Phone Decatur 3228-W after 6 p. m.

CHEVY CHASE, MD.—Excellent neighborhood; new house; 6 rooms, bath, porches, attic and garage; hot-water heat and inst. heater; large landscaped lot; below cost at $9,750; your terms. Owner, Box 141, Washington Post.

FOR SALE—In a select part of Georgetown, within two squares of Western High, Junior High, and a graded school, a nearly new 6-room house in excellent condition; now vacant; $750 cash, $75 per month, including all interest and payment on the mortgage. Address Owner, Box 117, Washington Post.

CHEVY CHASE, D. C., BARGAIN.
New home, 8 rooms; modern; high elevation; convenient location; large lot; attractive shrubbery; double garage; sacrificed; owner-to-buyer proposition. Cleve. 5672-J.

217 14TH PLACE NE.
Modern; Price, $4,750. Easy Terms. HARRY A. KITE, INC., 1018 15TH ST. NW.

J. LEO KOLB
923 New York Ave. Dist. 5027.
1237 Wisconsin Ave. West 0002

WOODRIDGE, D. C.
This new six-room stucco house is now ready. Has extra large rooms, oak floors, tile bath, Kelvinator, 2-car garage; paved street; fine location; in fact, everything you want. Price at least $1,000 below similar houses. Many have said it is the best home in Woodridge. Open evenings. Call L. H. Nix, North 7050. Inquire 2900 17th st., at Rhode Island ave., ne.

1½ Blocks From Chevy Chase Circle.
3428, 3432, 3502 PATTERSON ST. NW. Three new beautiful detached brick homes to select from. They all have reception hall, 6 rooms, 2 baths, porches and garage; each house of a different architectural design. Located in a high, exclusive, restricted neighborhood and close to churches, schools and car line. Prices, $13,500-$14,000. Open for inspection day and night.
JACOBSON BROS.
Owners and Builders
1616 K St. NW.
Phone Dist. 2126, Clev. 3383, Wis. 2015.

People With Full Appreciation of Fine Building and the Charm of Unusual Architecture SHOULD SEE THESE

TWO NEW CHEVY CHASE HOMES

5417 Nebraska Ave.
AN ALL-BRICK COLONIAL
$12,250
High elevation; wonderful views; big, finely landscaped lot; built-in garage; Frigidaire; a home of EXTRAORDINARY features.

5351 Nevada Ave.
Just around the corner from Nebraska Ave.
An Exceptional Portrayal of THE DUTCH COLONIAL
$12,500
Equally as interesting as the Nebraska Ave. home with added features.
OPEN 9 A. M. TO 9 P. M.
BOSS & PHELPS
1417 K ST. NATIONAL 9300
Drive out Conn. Ave. and east on Nebraska Ave. to Nevada Ave., left to 5351 or continue on Nebraska Ave. to 5417.
Get Our Big Rent List From Office.

Exchange—Real Estate 154

FOR SALE—Due bills on 9 excellent apartment hotels; Washington and other eastern cities, for sale at bargain discount; easy terms. Box 138 Washington Post.

Suburban for Sale 156

ATTRACTIVE, new, 4-room, bath bungalow; large lot; easy terms; make offer. Apply 943 B st. nw.

NEW BUNGALOWS—Reconditioned, D. C., nearby Md. and Va., 5 to 6 rooms, bath, garage, $3,950 to $6,250; $100 to $500 cash; $35 to $60 a month. Fulton R. Gordon, People's Ins. Bldg., Dist. 5231; Eves. Cleve. 4571.

BIG BARGAIN—BENNING, D. C.
4 ACRES
Near car line; 5-room frame house; stable; buy this now for $6,000; on easy terms; double your money in 2 years. C. P. Waring, 1416 F st. nw. Nat. 9172.

IN ALEXANDRIA
Corner lot, 73x122-ft., on North Washington street near center of town. Old brick house, 14 rooms, heat, electric lights, baths. To settle estate. Price $25,000. Box 147, Washington Post.

35 ACRES
ON MAIN HIGHWAY
10 miles from Dupont Circle. Ideal location; 1½ miles from Congressional Country Club. New building completed only three months; suitable for clubhouse or year round dinner dances. Will accommodate 150 couples comfortably. Two stone fireplaces in dance hall; large kitchen, rest room and lavatories. Concrete porch across front of building. Miniature golf links open; also electric lighted. Opportunity to operate as private country club. Will finance conveniently for good party.
Metropolitan Realty Co.
1022 Vermont Ave. Met. 5098.

Shore Property for Sale 161

BAY RIDGE—Attractive bay front homes and lots; real bargains. Wm. H. Lanham, 1400 H st. nw. Nat. 0366.

CEDARHURST—On Ches. Bay, 31 miles D. C. line (near Shadyside); lots, cottages; lowest prices; terms. Bauman & Heinsman, 1 Thomas Circle. Dec. 4703.

FOR IMMEDIATE SALE—Will sacrifice a plot, 75x200, in high-class, shore-front development for only fifty dollars; convenient to Washington; might consider terms. Telephone Green, Natl. 4598.

POINT LOOKOUT, MD.—Fronting on both the bay and the Potomac, is the only place accessible to Washington to be compared to an ocean resort. Select a site before the lots nearest the bay and river are sold. Call for route map and folder. 1721 H st. nw. National [illegible]

NEWS OF LATEST HAPPENINGS IN MARYLAND AND VIRGINIA

CRUSADERS SELECT ALEXANDRIA HEADS

Dr. John T. Ashton Elected President of the Group Against Prohibition.

SCOTT MADE SECRETARY

THE WASHINGTON POST BUREAU.
907 Prince St., Alexandria, Va.
Phone Alexandria 523.

Dr. John T. Ashton has been chosen to head a local chapter of the Crusaders, with John C. Scott as secretary, and plans are being made for an intensive campaign for members throughout the Eighth Congressional District of Virginia. The Crusaders are opposed to national prohibition of liquor and in favor of controlling it by Government regulation, State or national, and pledge themselves to support all reasonable, practical steps in the direction of substituting for national prohibition a program of control which shall be just and intelligent, and which, because it shall be acceptable to the majority of the American people, will be capable of fulfillment.

An executive committee has been selected, consisting of Malcolm Matheson, Dr. Peter Boothe Pulman, Thomas J. Moncure, Gardner L. Boothe 2d, Robert G. Carter, Nelson T. Snyder, jr., John U. Reardon, Urban S. Lambert, jr., Charles W. King, T. R. Harrell, Charles Pickett and C. B. Rollins. An active campaign for membership of the young men throughout this section who, after ten years' trial, are dissatisfied with the results of prohibition, will be instituted. A meeting of the officers and executive committee will be held shortly to formulate plans for the membership campaign and later, probably some time in September, it is proposed to hold a banquet in the interest of the membership campaign. Local headquarters will shortly be established.

According to Dr. Ashton, within the next year the Crusaders, which were organized about six months ago, expect to have units in every city of more than 25,000 population and have set a goal of 10,000,000 members by 1932.

Clarence Sweeley, 21 years old, son of Mr. and Mrs. E. S. Sweeley, of Spring Bank Manor, on the Richmond-Washington highway, is a patient in the Alexandria hospital, suffering from internal injuries received in an automobile accident Monday night near Warrenton. Robert D. Woolf, 19, son of Mr. and Mrs. Carroll D. Woolf, of 311 South Fairfax street, who was less seriously injured in the same accident, and who was taken to the hospital in Warrenton, left there yesterday for Sperryville, where his mother is visiting.

Sweeley and Woolf were on their way from Sperryville when their automobile crashed into a truck said to be owned by the Hudson Produce Co., of Culpeper, which is alleged to have been parked on the road without a tail light. Both young men were taken to the Warrenton hospital, where Sweeley was found to be the more seriously injured, but was able to be moved later to the Alexandria hospital.

The Chamber of Commerce has received the 200 pounds of rain-making powder ordered recently by Dan S. Hollenga, business manager, from Santa Fe, N. Mex., and which is intended to be sprayed on the clouds from an airplane, in the hope of producing rain. No date for the use of the powder has been set, according to officials of the Chamber of Commerce.

Bernard Haynie, 35 years old, Negro, of Baltimore, was arraigned before Police Justice William S. Snow yesterday morning on a charge of transporting and fined $250 and costs and given three months in jail. Haynie and his brother, Leonard Haynie, were arrested by Sergt. Padgett and Policeman McClary at an early hour yesterday morning in the 500 block South Washington street, in an automobile bearing Maryland license tags, and when the car was searched it was found to contain 5 gallons of alcohol and 2 gallons of gin. Leonard Haynie was acquitted.

Dr. T. Marshall Jones, city coroner, in an investigation yesterday of the death of Alberta Richardson, Negro, who died on Tuesday of burns received when an oil stove exploded at her home, 221 North Henry street, gave a verdict of accidental death.

The body of Philip N. Neff, 24 years old, who was fatally injured Tuesday in an airplane accident at Tampa, Fla., will be brought here today and taken to the home of his widow's parents, Mr. and Mrs. L. L. Anderson, 113 South Alfred street. The funeral ararngements have not been completed.

Mr. Neff, who was a former Navy flyer, but had recently entered commercial aviation, married Miss Nan Louise Anderson about two years ago. She was in Jacksonville, Fla., at the time of the accident, and is accompanying the body home. Mr. Neff was a frequent visitor in Alexandria, where he was well known.

William J. Dailey, of the Hill Directory Co., of Richmond, who has been in charge of the force of canvassers obtaining names for a new city directory, stated yesterday that the work, which has been in progress for four weeks, is completed, and any firm or person not interviewed is asked to communicate with Mr. Dailey, room 13, Smith Building.

The Sunday School of the Methodist Protestant Church will hold a picnic today at Dripping Springs, the bus to leave at 10 a. m., and return at 8 p. m.

Pennsboro Is to Issue $40,000 in Road Bonds

Special to The Washington Post.

Clarksburg, W. Va., Aug. 20.—Complete figures of the voting in a special election held yesterday at Pennsboro today showed that the proposal to issue $40,000 in bonds for extension and improvement of its waterworks system has carried by 107 votes more than the 80 per cent majority required by law.

The work will be done at once.

Slain Man Is Identified.

Baltimore, Aug. 20 (A.P.).—Mystery of the identity of a man known as Andy Clemmons, who was found on a street corner Sunday night with his throat slashed, was partly cleared today with the announcement by police that he was Anthony Klimcak, 57, who came to this country from Poland in 1891. In his pockets was found more than $1,100. Police said they learned he had two sisters in Wisconsin.

TO SEE ECLIPSE

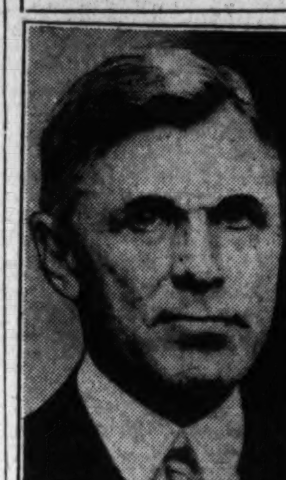

Associated Press Photo.

DR. S. A. MITCHELL, of the University of Virginia, has sailed for the South Pacific to observe the total eclipse of the sun.

ROAD CONGRESS TRIP COVERS VALLEY PIKE

Members Attending Capital Session Will Travel to South.

PROGRAM IS ANNOUNCED

Richmond, Va., Aug. 20 (A.P.).—The old Valley Pike of the Shenandoah, famous in history and rich in legend, will be traveled this fall by members of the Sixth International Road Congress, who plan a trip from Washington southward after the congress is over.

Meeting in Washington on October 6 to 11 at the invitation of the United States Government, the congress will spend six days in studying and discussing all phases of highway construction and maintenance, with paralleling discussions on traffic and administration. Meetings are to be held at Constitution Hall.

Plan Day in Virginia.

All day Friday, October 10, is to be spent in Virginia. During the morning the delegates will travel to the Experiment Station of the United States Bureau of Public Roads at Arlington. A picnic luncheon will be served under auspices of the American Organizing Commission at Mount Vernon, and in the afternoon the Mount Vernon Memorial Highway will be inspected.

Saturday, October 11, the delegates are to spend in Maryland, with an inspection of the Naval Academy at Annapolis in the morning, a reception and luncheon tendered by Gov. Albert C. Ritchie, and recreation during the afternoon.

Route of Journey.

The trip through Virginia, to begin following the close of the congress, will carry the delegates from Washington to Warrenton, Sperryville and New Market, thence down the Valley to Natural Bridge, over to Lynchburg, then to Roanoke, Rocky Mount and into North Carolina. It is planned to continue the trip through North Carolina, South Carolina, Georgia and Florida, and then to Detroit and Niagara Falls.

Henry G. Shirley, chairman of the Virginia State Highway Commission, is expected to attend the congress with other State highway officials. Mr. Shirley is one of seven members of the American Organizing Commission of the congress.

The other members are Wilbur J. Carr, of the Department of State; A. J. Brousseau, of the Chamber of Commerce of the United States; H. H. Rice, of the Highway Education Board; Robert Hooper, of the American Automobile Association; Thomas R. Taylor, of the Department of Commerce, and Charles M. Upham, of the American Road Builder's Association. Mr. Shirley represents the American Assoication of State Highway officials, of which he is a member, on the commission.

Services Are Held For Dr. Reverley

Body of Virginia Pastor Is Taken to Timber Ridge for Interment.

Special to The Washington Post.

Winchester, Va., Aug. 20.—The body of the Rev. Dr. John Gibson Reverley, 58, who died in a hospital here, following amputation of a leg necessitated by an infection, was taken late yesterday to Timber Ridge, Rockbridge County, Va., for interment. Representatives of Winchester Presbytery took part in funeral services.

He is survived by his wife, formerly Miss Kennedy, of Birmingham, Ala.; four sons, John, Robert and Hughes Reverley, all graduates of Hampden-Sidney College, and William Reverley, at present a student here, and four brothers and one sister.

Born and reared in Rockbridge County, Dr. Reverley received his education at Washington and Lee University and Union Theological Seminary, and received the Ph. D. from a Western university. He served a brief pastorate at Birmingham, Ala., but the remainder of his ministry was given to churches in the Synod of Virginia. He came to the Capon Ridge, W. Va., group of Presbyterian churches in 1922.

Institute for Teachers Opens in Martinsburg

Special to The Washington Post.

Martinsburg, W. Va., Aug. 20.—The annual institute for teachers in the State schools in this county opened here today to continue three days, with Miss Bessie D. Kilmer, county superintendent, in charge. A number of teachers from other counties were included in the 175 registering for the sessions, which are required for all who will teach this year.

Instructors here include: O. G. Wilson, Fairmont, superintendent of city schools there; J. H. Rohrabaugh, Clarksburg, superintendent of city schools there; Dr. W. R. Cameron, head of the county health unit here, and Mrs. Katherine Moore, physical director.

SUPERVISORS REFUSE U. S. RIGHT TO LAND

Fairfax County Chiefs Are Adamant in Regard to Highway Dispute.

CHEST CLINIC TO BE HELD

FAIRFAX BUREAU OF THE POST.
P. O. Box 245, Fairfax, Va.
Phone Clarendon 2324-W-2.

The Fairfax County Board of Supervisors at a special meeting yesterday morning again refused to convey the county-owned property at the entrance of the Mount Vernon estate to the Federal Government. They offered instead to representatives of the Bureau of Public Roads of the United States Department of Agriculture, headed by Capt. St. Julien Wilson, who has charge of the construction of the George Washington Memorial highway, a perpetual easement to use this land for park, road or parkway purposes only. On October 7, 1929, the county supervisors gave the Federal Government an easement to use a small tract of land near the entrance of the estate to use in the development of the plaza but did not give them the use of the right of way of the county road which goes to the main gate of the grounds.

When this was discovered Capt. Wilson and his associates began to insist that the county convey all the property to the Government by an absolute deed. They even implied that if the supervisors did not do this they would start condemnation proceedings, as they desired to erect a lunch and rest room where the right of way is located. This they could not do until the Government had an absolute title to the land. Commonwealth Attorney Wilson M. Farr of Fairfax County, legal adviser to the supervisors, stated that he questioned the right of one governmental agency to condemn the property of another governmental agency and promised to fight condemnation proceedings to the fullest extent. He stated that he would do everything in his power to prevent any such encroachment against a State's rights.

After much wrangling Capt. Wilson still insisted that it was absolutely necessary that the Government have the title vested in it because the site selected was the most logical place for the building.

Commonwealth Attorney Farr asked Capt. Wilson why he insisted on the county conveying all the property when, as a matter of fact, all that it was necessary for them was just the land the building occupied. This was finally admitted by him as being correct, and added that it seemed that the board was splitting hairs. At this point County Engineer F. Novell Larkin, of Fairfax County, threw a bombshell into the meeting, which placed the Government's representatives at a decided disadvantage, so that they were unable to continue their line of argument.

Several maps prepared by the Bureau of Public Roads were exhibited at yesterday's meeting, which showed the completed layout of the plaza and the land in question. These maps were drawn to scale showing all roads, parking spaces, sidewalks and the location of the buildings. This map is like the ones the engineers are following in making their locations, according to the statement of Capt. Wilson in his argument to the supervisors. County Engineer Larkin was examining these in regard to the county's land with an architect's scale when he announced that, according to the plans, the building as shown on the plan would not be on the county's right of way, but, instead, the right of way would run through the land in the rear of the proposed building. Capt. Wilson then stated that he could not give the exact location of the building, but that he was told by the engineers doing the construction work that the building would be on the right of way owned by the county. The board then asked him to give them the exact location of this building before they would act definitely on the question of transfering title. They also stated that inasmuch as the county had had to purchase this land they could not give this land to the Government, but with the Circuit Court's approval they could be authorized to exchange or sell the land under the law.

The supervisors then assured Capt. Wilson and his associate that they would pass a resolution closing the present county road to the entrance and substitute the road built by the Federal Government. Then, if the proposed building is not located on the road right of way, the Bureau of Public Roads then agreed to submit the plans for the exact location of the building and a copy of a formal contract between the county and the Government for the use of this land by the Government for park, road and parking purposes in keeping with the plans of the plaza and to run as long as the Government maintains this land for such purposes.

These plans are to be submitted at the next meeting of the supervisors on September 3. At that time they expect to settle this matter definitely.

The second of the free chest clinics will be held today in the health office at Fairfax, by a specialist from the State Health Department. Dr. Robert E. Feagans, county health officer, and Mrs. Fannie Lou Seamons, county health nurse, are urging all persons that have any suspic'on that all is not right with their heart and lungs to attend and have this examination made free of charge.

The clinic for white persons will be held from 9:30 in the morning until noon. The colored clinic will be from 2 to 4:30 o'clock in the afternoon in the same office. These clinics are conducted by the State Health Department in conjunction with the county Board of Health.

The meeting of the Fairfax County Firemen's Association, which was scheduled to take place tonight in Falls Church, has been postponed for one week so as not to interfere with the meeting of the Northern Virginia Odd Fellows Association.

The Northern Virginia Odd Fellows Association will hold its meeting tonight in the Odd Fellows Hall in Falls Church. The Falls Church Lodge, I. O. O. F., and the Laurel Rebekah Lodge, No. 44, will act as hosts. The committee on refreshments is headed by Mrs. J. R. Royston, assisted by Mrs. Carrie Harman, Mrs. Cora Abbott, Mrs. Lillian Groves, Mrs. Marie Groves, Miss Margaret Kimball, Miss Jessie Kerns and Mrs. Bertha Fisher.

The Ladies Aid Society of the Columbia Baptist Church, at Falls Church, will hold its meeting this afternoon at the home of Mrs. George Stanbaugh, on Great Falls street. A luncheon will be served at noon by Mrs. H. H. Anderson, Mrs. C. A. Berger and Mrs. U. S. Knox to the members and a few of their friends. The business session will begin at 1:30 o'clock.

Miss Sarah E. Thomas, Fairfax County Home demonstration agent, will give a demonstration this morning on frozen desserts at a meeting of the Oakton 4-H Club in the Oakton schoolhouse. This afternoon she will attend a meeting of the Home Demonstration Club at Navy, where she will give a demonstration on the preparation and canning of fruits and vegetables. Tomorrow morning she will visit the 4-H Club at Vienna and make another talk concerning frozen desserts. Saturday she will be in her office in the courthouse at Fairfax.

Salesman Expires Suddenly on Train

Charles Leskovits Identified as Resident of City of New York.

Special to The Washington Post.

Martinsburg, W. Va., Aug. 20.—Charles Leskovits, aged about 55, whose home was established, by identification cards found on his body, as 126 West Forty-ninth street, New York City, died of heart trouble on the eastbound Baltimore & Ohio National Limited between Cumberland, Md., and this city this morning, and the body was taken off here and held for disposition by his widow.

Death was held due to natural causes by an examining physician here. Train officials said he had boarded the train at St. Louis and was suffering some time before he expired.

He left his berth to go to the club car, where he died, praying to die. He was a salesman, his business connection being Lees Bros., 112 West Thirty-eighth street, New York. He was a member of the Elks, and a telegram from the Memphis (Tenn.) Lodge reached here inquiring about arrangements.

RITCHIE TO DELIVER FIRE CARNIVAL TALK

Governor's Speech Tonight Will Follow Parade at Upper Marlboro.

GAS HEARING DUE TODAY

Gov. Albert C. Ritchie will attend the annual carnival of the Upper Marlboro Volunteer Fire Department tonight and address the gathering. The speech will follow a parade starting at 6 o'clock through the streets of the town to the Marlboro Fair Grounds, where the carnival is being held. A supper also will be held, with speeches by other prominent men.

The carnival started yesterday and will continue through Saturday. A baby show was the principal attraction last night.

A prize will be awarded the best dressed woman appearing on the grounds Friday night, while on Saturday night the most popular girl will be chosen.

B. Wesley Cranford is chairman of the general committee. Other members are J. L. Fisher, J. Paul Smith, Samuel J. Wyvill, W. B. Posey, William F. McCormick.

The Maryland Public Service Commission will hold a hearing today at its office in Baltimore on the proposed extension of the gas lines of the Washington Gas Light Co to Seat Pleasant, Capitol Heights and Tuxedo. The president of the gas company, George A. G. Wood, and Vice Presidents Fraser and Woodhead will appear at the hearing.

The extension will require the construction of 96,000 feet of gas mains at a cost of $133,000 and is expected to benefit about 1,100 families. Lateral extensions also will be made which will reach 500 more homes inside the District line. The extension is part of a $600,000 program of expansion in Maryland and Virginia.

Four more typhus cases have been reported to the office of the Prince Georges County health officer, two in Hyattsville and two in Upper Marlboro. This makes a total of ten cases in the county this year. Dr. Hooton, the health officer, has not as yet completed an investigation of possible sources of infection.

Republicans May Choose Goetz for State Senate

Special to The Washington Post.

Martinsburg, W. Va., Aug. 20.—Republicans of the Fifteenth District, who failed to nominate a candidate for the State Senate at the August 5 primary, intend to offer the nomination to Col. George B. Goetz, wealthy Jefferson County harness manufacturer, according to reports which are being circulated in the Jefferson-Berkeley-Morgan-Hampshire District.

If Col. Goetz accepts the nomination, he will face Robert White, of Romney, former prosecuting attorney for Hampshire County, in the fall election. The executive committee of the G. O. P. has the authority to name Col. Goetz, due to the failure of any Republican to file for the primary.

ATTENDANCE LARGE AT ROCKVILLE FAIR

Crowd Double That of Last Year; Victors at Flower Show Announced.

BABIES' CONTEST TODAY

The second day of the seventy-seventh annual Rockville Fair closed last evening with the announcement by the fair officials that the gate receipts this year had been, so far, double those of last year.

With the promise of continued fair weather, the fair officials declared themselves confident that the show this year, despite the farm depression and drought, would be one of the most successful in the history of the organization. The cattle show was rated by the judges as the finest in fifteen years.

The baby show will be the big event of this morning at the fair grounds. Judging will begin at 10 o'clock.

Results of the flower show, which this year has been one of the main attractions of the fair, were announced yesterday.

Results in gladioli show:

Flower or table basket—John S. Larcombe, jr., first; L. M. Clarke, second; John S. Larcombe, jr., third.

Twelve varieties—L. M. Clarke, first; Howard Watkins, second; W. H. Gannaway, third.

Twelve varieties (any type)—L. M. Clarke, first; N. W. Alexander, second; W. H. Gannaway, third.

Six varieties—L. M. Clarke, first; N. W. Alexander, second; W. H. Gannaway, third.

Six varieties (any type)—V. E. Brown, first; N. W. Alexander, second; W. H. Gannaway, third.

One spike (pink)—L. M. Clarke, first; John S. Larcombe, second; V. E. Brown, third.

One spike (buff, flesh or yellow)—John S. Larcombe, first; Howard Watkins, second; V. E. Brown, third.

One spike (orange)—John S. Larcombe, first; E. Dove, second; Howard Watkins, third.

One spike (scarlet)—John S. Larcombe, first; L. W. Clarke, second; John S. Larcombe, third.

One spike (red)—V. E. Brown, first; John S. Larcombe, second; N. W. Alexander, third.

One spike (white or cream)—John S. Larcombe, first, second and third.

One spike (rose or rose-pink.)—John S. Larcombe, first; L. M. Clarke, second; N. W. Alexander, third.

One spike (purple or violet)—John S. Larcombe, first, second and third.

One spike (lavender)—N. W. Alexander, first; John S Larcombe, second; Howard Watkins, third.

One spike (smoky)—John S. Larcombe, first and second; Howard Watkins, third.

One spike (any other color)—V. E. Brown, first; John S. Larcombe, second.

Best spike (ex type)—L. M. Clarke.

Best spike (P. G.)—E. G. Lund, first; Howard Watkins, second.

Best spike (Prim.)—Howard Watkins, first; E. Dove, second; W. H. Gannaway, third.

Kunderd special—John S. Larcombe, first; W. H. Gannaway, second.

RESULTS IN GLADIOLI AMATEUR CLASS:

Six varieties—Mrs. T. P. Falvy, first; A. H. Engelbrecht, second.

Three varieties—L. M. Clarke.

Three spikes, one variety—L. M. Clarke.

One spike, cream, yellow or buff—L. M. Clarke.

One spike, orange or scarlet—L. M. Clarke.

One spike, smoky or purple—A. H. Engelbrecht.

DAHLIAS, PROFESSIONAL.

Twelve large blooms, any type—Gude Bros., first; Howard Watkins, second; Gude Bros., third.

Single large bloom — Howard Watkins, first.

Single yellow and pink—Howard Watkins, first in each.

Single purple—John S. Larcombe, first.

Single white—Howard Watkins, first.

Single autumn shade—Howard Watkins, first; L. M. Clarke, second.

Semicactus—Howard Watkins, first.

Largest bloom—Howard Watkins, first; L. M. Clarke, second; Howard Watkins, third.

Hybrid cactus—John S. Larcombe, jr., first; Howard Watkins, second; John S. Larcombe, third.

Best dahlia in show—Howard Watkins, first and second; W. W. Skinner, third. In the amateur classes, W. W. Skinner took first in all classes.

Basket of flowers, mixed—Community Garden Club, first; Fairfax Garden Club, second; Woodridge Garden Club, third.

LILIES, PROFESSIONAL.

Three varieties—Howard Watkins, first.

PETUNIAS, PROFESSIONAL.

Three blooms, giant double—A. H. Sorzenfrei, first; Mrs. Harvey Gormley, second.

Single petunias—Mrs. Harvey Gormley, first.

Phlox—Miss Emma Stabler, first.

LILIES, AMATEUR.

Three varieties—Mrs. C. S. Eastwood, first.

ROSES.

Pink bloom—Howard Watkins, first.

Pink bloom, amateur — Albert Englbrecht, first.

Red roses, amateur—Albert Englbrecht, first.

POTTED PLANTS.

Three varieties—A. H. Sorzenfrei, first.

Asters—Howard Watkins, first.

Zinnias, large flowered—Howard Watkins, first; W. H. Gannaway, second.

Zinnias, small flowered—Howard Watkins, first; W. H. Gannaway, second.

Hydrangeas—Mrs. Annie Oland, first.

POTTED PLANTS, AMATEUR.

Three varieties—Mrs. C. S. Eastwood, first; W. Bennett, third.

Three varieties of ferns—Mrs. C. I. Courz, first.

Asters, any type—William Clarke, first; A. H. Sorsenfrei, second.

Zinnias, large flowered—Mrs. B. Berry, first; Fairfax Garden Club, second; Mrs. Mary Stalker, third.

Zinnias, small flowered—L. M. Clarke, first; Albert Englbrecht, second; Miss Mary Stabler, third.

Marigolds, large African—Fairfax Garden Club, first.

Marigolds, small French hybrids—Miss Mary Stabler, first; Albert Englbrecht, second.

Veterans' Bureau Use Of Reserves Is Urged

Charleston, W. Va., Aug. 20 (A.P.).—Assignment of all Medical Corps reserve officers to the United States Veterans' Bureau for 15 days' active duty annually to relieve delay in acting upon compensation claims was proposed by C. M. Jones, State service officer and member of the national executive committee of the Disabled Veterans of the World War, in a letter to President Hoover.

The plan, Jones said in his letter, which he made public today, was worked out by the executive committee of the Disabled Veterans of the World War, to meet congestion in Veterans' Bureau regional offices, "brought about by the recent liberalization of laws affecting World War veterans."

BIRTHS, DEATHS AND MARRIAGES

BIRTHS REPORTED.

John P. and Thelma J. Graham, girl.
Max L. and Sylvia I. Dorfman, girl.
John W. and Anna M. Phillips, boy.
Patrick C. and Eva M. Kady, boy.
Oley H. and Anna M. Morgan, boy.
Bernard R. and Evelyn J. Randolph, boy.
Stanley and Nellie Boswell, girl.
William and Reich R. DeVaughn, girl.
Melvin A. and Amy Lightfoot, girl.
Rodger and Eva Hammond, girl.
George W. and Nellie Snead, girl.
William and Mary Ritch, boy.
Allen and Inez Nichols, girl.
George and Mary Williams, girl.
Preston and Louise Johnson, boy.
Bernard and Eva Powell, boy.
I. and Rowena Day, boy.
Vincent and Clara Dorsey, boy.

LICENSED TO MARRY.

Lynn F. Bittler, 32, and Mary A. Kralik, 26. The Rev. Presley Rohrer.
Joseph Miller, 21, and Ella Biggers, 18. The Rev. D. E. Wiseman.
Otis L. Nevitt, 22, and Cassie Harding. The Rev. Kyle Booth.
Chester R. Anderson, 21, and Helen L. Bald, 19. The Rev. J. T. Harvey.
George W. Stroud, 36, and Myrtle Jackson, 40. The Rev. William Pierpoint.
Frank Colantonio, 27, and Edith Pascucci, 24. Judge R. E. Mattingly.
Joseph D. Sidley, 24, and Mary B. Hagan, 22. The Rev. R. M. Burke.
Edward G. Poindexter, 60, and Matilda Carter, 45. The Rev. J. D. S. Wilson.
Clinton F. Shiflett, 47, and Arrah B. Frants, 45. The Rev. Howard F. Downs.
Cecil Dyer, 24, and Vivian Barnes, 21. The Rev. Presley Rohrer.

Marriage licenses issued in Arlington County yesterday:
Francis West Gravit, 24, of Ann Arbor, Mich., and Marjorie Frances Smith, 24, of Rosslyn, Arlington County.

DEATHS REPORTED.

Christian Miller, 76 yrs., U. S. Soldiers' Home Hosp.
Caroline E. Hopkins, 72 yrs., 2301 Cathedral ave. nw.
Lillian B. Sparks, 69 yrs., George Washington Hosp.
Elmer E. Basin, 68 yrs., U. S. Naval Hosp.
Joseph A. Thorn, 64 yrs., 1216 Emerson st. nw.
Edward L. Hasell, 58 yrs., U. S. Naval Hosp.
John E. Morris, 58 yrs., Walter Reed General Hosp.
Robert C. Maley, 46 yrs., en route to Twelfth st. and Pa. ave.
Thomas J. Moll, 34 yrs., Walter Reed General Hosp.
John E. Kemble, 2 months, 426 Warner st. nw.
Baby Collins, 16 hrs., Sibley Memorial Hosp.
Solomon Turner, 68 yrs., Gallinger Municipal Hosp.
Samuel Reynolds, 59 yrs., 2614 K st. nw.
Carrie A. Harris, 47 yrs., 5207 Grant st. ne.
Thelma M. Jenefer, 27 yrs., 2701 Sheridan rd. se.
Grace Harris, 15 yrs., Tuberculosis Hosp.
Baby Lacy, 2 days, Curtis Sanitarium.

Daily O'Currences

By JOHN DALY

LUELLA, going from room to room, was busy with pad and pencil; jotting down notes.

"What're you doing now?" I asked, wondering.

"Taking inventory," she said, a worried look on her face.

After office hours, when I came home, she was still at it. "Did you find anything missing, Luella?"

"Did I find anything missing? We're practically wiped out!"

"What d'ye mean, wiped out?"

"Just that. Burglars have been amongst us."

"No!"

"Yes!"

So it seemed. The list was appalling. While on vacation, some one raided the house. What we jokingly called the wine cellar had been despoiled. The insides of the radio were missing. Luella lost seven dresses and a fur coat. Most all my winter raiment had vanished.

"Anything else?" I asked, as she read out the list.

"Unless I'm mistaken," she sighed, "the silverware is gone, too!"

"Gone to, where?"

"It isn't in the sideboard, anyway."

* * * *

IT occurred to me, then, that Luella had given me the silverware to take somewhere; down to the office, to put in the safe, or over to her Aunt Minnie's, or some place—I just couldn't remember; but the fact was recalled.

"Didn't you pack it in a basket, and give it to me to take some place?"

A strange light dawned in her eyes: "You're right," she snapped, "I did give it to you. What'Id yuh do with it?"

What did I do with it? There was the question.

Luella grew suspicious: "You didn't pawn the silverware, did you?"

She hit the nail on the head. That's just what happened, but it couldn't be told now; that all her precious wedding presents were down at "Old Uncle Ben's."

"Answer me," shouted Luella; "What did you do with the plate silver?"

"Let's see, now——," I fumbled, stalling for time.

Luella was exasperated: "This is certainly the limit," she commented. "A man takes out the family silver and doesn't even know what he did with it."

"I—— I——"

"What did you do with it?" she demanded.

"Well, if you must know the truth," I confessed, "I— I——"

"I know the truth now," she devined, "you pawned it, didn't you?"

Caught, all I could do was bow my head in shame.

The problem now is to get back the family treasure.

PROSPECTS GLOOMY FOR VIRGINIA APPLES

Report Shows Supply Will Be Less and Prices May Take Drop.

CROP OVER U. S. LARGER

Richmond, Va., Aug. 20 (A.P.).—The August report on farm prices issued by the United States Department of Agriculture is not encouraging to Virginia apple growers, whose prospects have been estimated by the Federal-State Crop Reporting Service to be 1,000,000 barrels under last year's production.

A supply of apples for the Nation 4,000,000 bushels in excess of last year's is forecast by the Department of Agriculture for a total of 146,000,000 bushels. Decreases in the North Central and South Atlantic States, says the report, have been more than offset by increased production in the North Atlantic and far Western States.

With special reference to Virginia, the report says that here, where prices appear to depend very largely on the national and local supply, it would seem that the considerably reduced production would sustain prices above last year's level. "But since business is subnormal," the report points out, "the full influence of reduced local supplies may not materialize. The shortage is liely to be reflected more toward the end of the 1930-31 season than in the next few months."

For the country as a whole, the report says, the larger apple crop is likely to bring a smaller income than last year's because of the lower level of food prices in general and because of the reduced purchasing power of consumers in this country and abroad.

Farm prices from June 15 to July 15 declined 10 per cent, the report goes on, the greatest monthly decline in the last 20 years, except for the months of November and December in 1920, when the post-war deflation was in full swing.

"Practically all commodities included in the index contributed to the decline," says the report. "Grain prices dropped 13 per cent, fruit and vegetable prices 10 per cent, meat animal prices 10 per cent, cotton and cottonseed 14 per cent, dairy products 3 per cent and poultry products 2 per cent. Some of these price declines appear to be related to the further reduction in business activity and in the buying power of consumers which took place in July, and others to increased marketings and crop conditions in July.

"Since July 15 there has been some recovery from the unusually low levels, particularly in grains, hogs, butter and eggs. The reduced production together with the lower level of farm prices is resulting in a greatly reduced cash income from this season's marketings."

PRISONER IS DYING FROM GUARD SHOTS

Occoquan Inmate Slashes Official and Is Felled by Two Bullets.

SECOND MAN ALSO HIT

Shot twice by a guard whom he had slashed with a knife, a colored prisoner who was held at the District Workhouse, at Occoquan, is dying at Gallinger Hospital. The condition of the guard is said to be not serious.

In the first attack on the official the colored man, Harry Moore, 43, knocked the gun from the guard's hand. It was handed back to the keeper by another prisoner who ran to the rescue of the guard, John A. Tyers.

Tyers fired once, but did not stop the rush of his attacker. His second bullet, lodging in the man's hip, felled him. The first bullet went completely through Moore's body, near the heart, and struck another prisoner, Arthur Templeton, in the head. Templeton was not badly hurt.

The melee started when Tyers went to a dormitory early yesterday morning to line the men up to march to work. Moore struck him on the head with a blunt instrument, felling him. As he dropped, the gun he had drawn slipped from his grasp. The name of the prisoner who returned it was not learned. Tyers arose, and Moore rushed at him again, drawing a knife.

In spite of the two shots, Moore succeeded in slashing the guard on each side of the neck and on the scalp. Both men were taken to Gallinger Hospital, where doctors were working on the colored man in an attempt to save his life.

Moore was sentenced to 360 days for assault on another colored man. It is said that he attacked the other man with a knife in the rear of Center Market last April.

Furniture Firms In Virginia Unite

Bassett and Martinsville Companies Agree on $5 000,000 Deal.

Special to The Washington Post.

Danville, Va., Aug. 20.—The stockholders of the Bassett Furniture Co., of Bassett, and the W. M. Bassett Furniture Corporation, of Martinsville, this afternoon adopted by unanimous vote a plan of consolidation by which a holding corporation, called the Bassett Furniture Industries, Inc., is to be formed to acquire the common stock of the present companies and to thereby control them in their future operations. The consolidated companies will have an invested capital of about $5,000,000, representing the present value of the assets of the combined companies without any increase for good will or earning ability.

The new combination will operate six large modern factories, producing between $10,000,000 and $12,000,000 worth of furniture a year.

The combination will represent the formation of the largest furniture factory in the South and one of the largest in the country. J. D. Bassett, pioneer of the furniture business in Virginia, is to be president of the new company.

Catholic Women Reelect President

Birth Control and Service Control Hit at Parley in Baltimore.

Baltimore, Aug. 20 (A.P.).—Mrs Sophia Catherine Wavering, of Quincy, Ill., has been reelected president of the National Catholic Women's Union, it was announced today, and Willibald Eibner, of New Ulm, Minn., reelected president of the Catholic Central Verein of America.

The election was held yesterday at a session at which the women's organization adopted resolutions opposing birth control and jury service for women.

"Unreasonable efficiency methods by which one worker is required to do the work of two" and the refusal of employers to hire persons over a certain age were condemned in resolutions approved at the closing session of the verein today.

Other resolutions condemned the practice of married women entering commercial and industrial life, when their husbands are steadily employed at adequate wages.

Bedford Man Shot Dead In Quarrel With Wife

Special to The Washington Post.

Bedford, Va., Aug. 19.—Peter Bryant, 52, colored, was shot and killed by his wife, Easter Bryant, at their home at Goode, Monday. There was trouble between Easter and her stepson, Cleveland Bryant, over a silver spoon, and the father of the young man intervened, trying, it is said, to stop the quarrel. The father and son became engaged in a fight, and Easter ran out of the house with a gun and shot, she said, to kill the son. The load from the gun entered the body of the father, however, and he died almost instantly.

The Negro woman was arrested and given a hearing before Ray Wilkes, justice of the peace, and sent on to the grand jury. The accused was allowed bail, L. C. Booth furnishing bond for $5,000.

West Virginia Shows 4,648 Fewer Farms

Special to The Washington Post.

Martinsburg, W. Va., Aug. 20.—West Virginia lost 4,648 farms in the decade, 1920-1930, according to figures received in this city from the Census Bureau in Washington. In 1920 the State had 87,289 farms, while the 1930 tabulation showed only 82,641.

Every one of the eight counties in the Eastern Panhandle, with the exception of Grant, showed a loss in the number of farms. Grant showed a gain of 117. Berkeley and Hampshire each lost more than 200.

English Court Methods Are Included in Study

John E. Laskey, chairman of the committee recently appointed by the justices of the District Supreme Court to study court methods, announced yesterday that English as well as American judicial customs will be carefully gone over.

Mr. Laskey stated that one member of his committee is now in England and that other members are in several States of the Union. The committee is scheduled to hold its first meeting in September.

Man Survives Long Fall.

Although he fell three floors through the elevator shaft of the building at 2901 Sixteenth street northwest, yesterday, James McCurdy 28 years old, of 417 Eighteenth street northwest, suffered only minor injuries. He was treated at Emergency Hospital for lacerations of the left leg and thigh and allowed to go home.

ROSSLYN BUSINESS GROUP ORGANIZES

B. W. Spille Leader of New Association Formed in Arlington County.

WATER-EXTENSION BOON

ARLINGTON COUNTY,
BUREAU OF THE POST.
Tel. Clar. 509.   Clarendon, Va.

Meeting last night in the Arlington Trust Bank Building at Rosslyn, organization of the Rosslyn Business Men's Association was perfected with election of B. W. Spille as president. Other officers are Joseph L. Crupper, jr., vice president; Alan B. Prosise, treasurer, and N. R. Pond, secretary.

Members of the board of directors are Mr. Crupper, David R. Collins, J. V. Davis, L. W. Douglas, John E. Fowler, L. H. Greathouse; C. W. Healy, Mr. Prosise, Mr. Spille and Fred N. Windridge.

The object of the organization is advancement of the commercial and industrial interests of the Rosslyn section of Arlington County.

Stressing the need of such an organization, leaders in the movement pointed to the rapid business advancement that has been made in the Rosslyn section during the past two years. Several enterprises of national character are located in this section, which is served by two trunk line railroads. The receipts of the Rosslyn postoffice, it was stated, exceed in volumn the total receipts of the entire remainder of the county.

Extension of the county water system into the East Falls Church section of Arlington County, it was learned last night, is affording much relief to citizens residing just outside of the limits of the town, where many wells have gone dry as a result of the continued drought. The water department is busy keeping up with applications for house connections, which are being filed with the department daily.

"A question that should be given serious consideration with the rapid development of Arlington County is the establishment of a more adequate police, and that policemen will not be subject to call 24 hours," declared Sheriff Howard B. Fields last night.

Records show that under the administration of Sheriff Howard B. Fields, enforcement of the prohibition law in Arlington County has not been equalled in any other county within the State, and it is freely stated that the force should be increased.

Sheriff Fields has on his force eight full-time men, subject to call 24 hours every day, and, with two main highways leading from Washington to the South and carrying more traffic than any other State roads, it is impossible to give the county the police protection it needs, it is held.

Sheriff Fields appreciates the need of more men and has made many attempts to have the county board of supervisors provide them. He is helpless now to relieve the long hours the men are called upon to work.

Many believe the county should have twelve men, working eight-hour shifts. With the extra part-time men whom the sheriff has, it is considered that the county then would have a modern police force.

According to records in the county clerk's office, Commonwealth's Attorney William C. Gloth filed 46 additional suits for the collection of delinquent real estate taxes yesterday.

Mr. Gloth has, including those of yesterday, filed a total of 840 suits for collection of delinquent real estate taxes of 1927 and before. In accordance with provisions of an act of the General Assembly, the suits are all filed in the name of the Commonwealth.

Expressing appreciation at the decision of the judges at the annual parade given last Saturday by the Arlington-Fairfax Volunteer Firemen's Association, in having been awarded the $25 cash prize for having the best decorated float, Mrs. R. E. Kendrick, president of the ladies' auxiliary of the Falls Church Fire Department, returned the check to Chairman John R. Mossburg, asking that it be accepted as the auxiliany's donation to the carnival fund, to be used to aid sick and injured firemen and their families in case of death.

Correcting an impression that appears to be general in the county that the commission form of government and the commission form with a county manager are one and the same, members of the committee of the Arlington County Civic Federation point out that there are three forms being st[illegible]ed, incorporation, commission form, and the county manager with five persons elected at large to form a county commission or board. In the commission form, the commissioners, five in number, also are elected at large.

The committee will meet in joint session with committees from the Arlington County Bar Association and the Arlington County Chamber of Commerce tonight at the home of William D. Medley, Rucker avenue, Lyon Village. Final reports will be submitted by subcommittees and a vote taken on which form of government is best for Arlington County.

It is generally understood that the committee will favor the county manager form, with the election of five persons to constitute a county board.

The committee's report will be submitted to the federation at its September meeting. It is hoped to hold a special election on the question in November.

Richardson's New Rank Is Lieutenant Colonel

Maj. Harry L. Richardson, of 1900 F street northwest, was promoted yesterday to the rank of lieutenant colonel in the Medical Reserve Corps, it was announced by headquarters of the Third Corps Area, United States Army. He has been assigned to the Craik General Hospital, regular Army inactive.

Other Washington reserve officers named in yesterday's War Department orders are First Lieut. Edmund T. Lane, dental reserve, of 1356 Parkwood place northwest, assigned to the Seventy-third General Hospital as dental surgeon, and Lieut Col. Silvanus D. Newton, medical reserve, of 1750 Q street northwest, assigned to the 183d General Hospital, regular Army inactive.

Girl Injured in Collision.

Miss Beatrice Ramsay, 19 years old, of 1915 Sixteenth street northwest, sustained cuts on her left knee yesterday when a car in which she was riding with Stephen O. Beebe, of the same address, collided with an automobile operated by Dyer Williams, of 1307 L street northwest.